2 CENTS PAY NO MORE!

Chicago Daily Tribune

THE WORLD'S GREATEST NEWSPAPER

FINAL

VOLUME XCIX.—NO. 55 C [REG. U. S. PAT. OFFICE. COPYRIGHT 1940 BY THE CHICAGO TRIBUNE.] MONDAY, MARCH 4, 1940.—26 PAGES THIS PAPER CONSISTS OF TWO SECTIONS—SECTION ONE PRICE TWO CENTS IN CHICAGO AND SUBURBS ELSEWHERE THREE CENTS

PLANE BOMBS LINER; 108 DEAD

REDS CAPTURE ISLE IN CENTER OF VIIPURI BAY

Seize Town to North of Finnish Port.

(Map on page 3.)

MOSCOW, March 4, Monday (AP).—The Red army continued to tighten its viselike grip about the shell and bomb shredded city of Viipuri in yesterday's fighting, the commanding officers reported today. The capture of the hamlet of Saarela, north of the city, and the island of Tuppuransaari to the south was announced.

Tuppuransaari is a small island in the center of Viipuri bay, where the Red army has been advancing across the ice. It is about 15 miles south of the port.

[The report did not give the distance between Saarela and Viipuri nor did it mention fighting in the city itself. Russia yesterday reported the capture of the Viipuri railway station and the southern part of the city but Finnish officials last night said the Finns still held Viipuri.]

Take Military Headquarters.

The soviet forces also reported the capture of four 76 millimeter guns and the fully equipped headquarters of a large military formation. The location of the headquarters was not disclosed.

The capture of six defensive fortifications, including five artillery forts with heavy coastal guns, also was reported. Ten Finnish planes were reported shot down in aerial combats.

The Red army called Finnish claims of recent victories—an apparent reference to the reported destruction of the 18th Russian division and the 34th Moscow tank brigade—"absurd."

The statement, supplementing the regular military communique and distributed by the official soviet news agency, Tass, was in reply to a recent Finnish note to the league of nations and said that Finnish charges of the bombing of civilian populations were fabrications.

Finns Battle at Viipuri.

HELSINGFORS, Finland, March 3 (AP).—Finnish troops continued their withdrawal toward new defense lines at some points on the western side of the Karelian isthmus today but reported they still were holding off Russian forces pounding at the gates of strategic Viipuri with unrelenting fury from three sides.

The Finnish high command reported that in yesterday's fighting the Russians also were beaten back with heavy losses on the eastern end of the isthmus and north of Lake Ladoga, where 1,000 of the enemy were said to have been killed.

Hold Original Positions.

Devastating punishment was inflicted on the Russians on the eastern part of the Karelian isthmus, the high command said, when the enemy was concentrating for an attack in this area where the Finns still hold their original Mannerheim fortifications.

Above Lake Ladoga, the high command announced that Russian attackers ran into a withering fire at Kollaanjoki, Alttajoki, and Kollaa. In addition to 1,000 Russians killed at the latter point, the Finns said one propeller driven sleigh, one armored car, and one tank were put out of action.

Farther north, at Kuhmo and Salla, on Finland's narrow waistline, the Finns said Red army infantry attacks were turned back and that some of the invaders' strong points were captured.

Reds Continue Air Raids.

While the fierce fighting continued northeast of Lake Ladoga, Finnish salvage forces were hauling to the rear a long line of tanks, trucks, armored cars, field kitchens, wagons, and other equipment of the 34th soviet tank brigade, powerful fighting unit which fell victim to the Finns in their latest major triumph.

The Finnish communique said that the Russians continued widespread air raids over southern Finland yesterday and that Finnish airmen countered with telling raids on soviet columns and railway communications. It totaled Finnish civilian casualties at 8 killed and 10 wounded and said at least 17 Russian planes were shot down.

Helsingfors had one air raid alarm today, but enemy bombers failed to reach the city.

Kouvola and Inkeroinen were bombed, but no reports of casualties or damage had been received here tonight. Yesterday the Reds bombed Lappeenranta, the Imatra district, Hiitola, Antrea, Mikkeli, Lahti, Riihimaki, Tampere, and Turku.

NEWS SUMMARY

of The Tribune [And Historical Scrap Book.] Monday, March 4, 1940.

WAR SITUATION.

German plane bombs a British liner; 108 are missing. Page 1.

Russians capture island in center of Viipuri bay. Page 1.

Eight planes fall in day's fighting; British claim three victories. Page 2.

Col. Kermit Roosevelt tells of plans to fight in Finland. Page 3.

Finns deny abandoning or burning any of Viipuri. Page 3.

Germany expresses regret over attack on two Belgian planes. Page 5.

WASHINGTON.

Islands-for-debts drive will get senate action. Page 1.

Congressman demands action on his bill to curb burocrats. Page 8.

New Deal's seventh birthday heightens third term speculations. Page 13.

LOCAL.

Horner is recovering from a hard cold, says his physician. Page 1.

Lombard jeweler tells of killing two boy burglars. Page 7.

Speaking of gems, a padparadascha is no chunk of glass. Page 9.

Chicago property tax for 1939 to total 186 millions. Page 9.

Government makes poor showing in Illinois economic system. Page 9.

Annual presentation of Passion Play opens in Zion. Page 14.

A Lake Forest butler begs a pardon; doesn't get it. Page 12.

Deaths and obituaries. Page 14.

FOREIGN.

Welles to study results of German trip while in Switzerland. Page 3.

Pope prays anew for peace at first mass for Romans. Page 3.

Prohibition era makes bow in France tomorrow. Page 5.

DOMESTIC.

Flyer saves Chinese girl's life; Confucians say: Pay for her soul! Page 1.

New device to record explosion of atoms announced. Page 14.

A. F. of L. to fight prosecution of building trades unions. Page 14.

SPORTS.

Rangers whip Hawks, 2-1, on Heller's third period goal. Page 19.

Golden Gloves trophies are awarded Corona and Cowap Page 19.

Big Ten basketball race ends tonight. Page 19.

New York opens tournament to pick Golden Gloves team. Page 19.

Start of a long, long campaign: 'Athletics, 6; Seattle, 3. Page 19.

Minnesota Gophers win National A. A. U. hockey championship. Page 20.

All White Sox except Clint Brown due in camp today. Page 20.

Cubs open busy week; prepare for camp and all-star games. Page 20.

EDITORIALS.

Mr. Roosevelt in the Caribbean; Wagner Act Amendments; No Sale of the White Sox; The Mutton Strike. Page 10.

FEATURES.

Day by Day on the Farm. Page 1.
Crossword puzzle. Page 6.
Radio programs. Page 12.
News of society. Page 15.
Looking at Hollywood. Page 15.
Front Views and Profiles. Page 15.
Movie review. Page 17.

COMMERCE AND FINANCE.

Banks reveal figures on foreign sales of American securities. Page 21.

Monsanto Chemical reports large gain in net earnings. Page 21.

Prices of wheat decline rapidly in last week. Page 21.

Early increase in steel buying is believed likely. Page 21.

Want ad index. Page 21.

THE WEATHER

MONDAY, MARCH 4, 1940.

Sunrise, 6:20. Sunset, 5:44. Moon rises at 4:15 a. m. tomorrow. Mercury, Jupiter, Venus, Saturn, and Mars are evening stars; no morning stars.

CHICAGO AND VICINITY: Partly cloudy Monday and Tuesday; not much change in temperature; gentle northwest winds Monday.

ILLINOIS: Partly cloudy Monday and Tuesday; slightly warmer in southwest and west-central Monday and in southeast Tuesday.

TEMPERATURES IN CHICAGO.

For 24 hours ended 2 a. m. March 4:

3 a.m.	*35	9 a.m.	35	3 p.m.	35
4 a.m.	35	10 a.m.	35	4 p.m.	35
5 a.m.	35	11 a.m.	35	5 p.m.	35
6 a.m.	35	Noon,	35	6 p.m.	35
7 a.m.	34	1 p.m.	35	7 p.m.	35
8 a.m.	34	2 p.m.	35	8 p.m.	35

9 p.m.	35	10 p.m.	35
11 p.m.	35	Midn't.	34
1 a.m.	34	2 a.m.	33

*Highest. †Lowest. ‡Unofficial, 8 p. m. 2 a. m.

For 24 hours ended 6:30 p. m. March 3:

Mean temperature, 35 degrees; normal, 31 degrees; excess for March, 10 degrees; deficiency since Jan. 1, 142 degrees.

Precipitation, .79 of an inch. March excess, .96 of an inch; deficiency since Jan. 1, .71 of an inch. Total since Jan. 1, 3.32 inches.

Highest wind velocity, 22 miles an hour from the northeast at 3:25 a. m.

[Detailed weather report on page 21.]

Total average net paid circulation
JANUARY, 1940
DAILY in excess of 1,000,000
THE CHICAGO TRIBUNE

GERMANS SCORE THREE HITS ON BRITISH SHIP

Set Vessel Afire in Channel Attack.

(Map on page 2.)

LONDON, March 3 (AP).—Bombing of the 8,441 ton British passenger liner Domala, with a probable loss of 108 lives, was announced by the admiralty tonight as the battered and fire scarred vessel reached an English port after a nightmare voyage from Antwerp, Belgium.

The attack on the Domala, the admiralty disclosed, occurred between 4 and 5 a. m. yesterday in the English channel. In the light of a waning moon, a German Heinkel swooped down on the ship and dropped four bombs, three of which found their mark and set the vessel ablaze amidships. The captain was killed by one of the bombs.

In addition to 108 persons listed as missing and believed dead, many others were injured, the admiralty said.

High Seas Hamper Rescuers.

Of the missing, 88 were British Indian seamen who had served aboard German ships before the war, and presumably were released from internment there because of the expense of their maintenance.

Twenty of 48 Britishers aboard the Domala also were listed as missing. High seas at the time of the attack hampered rescue efforts of several British and Netherlands ships, the admiralty said.

The admiralty indicated that there were 341 persons aboard the ship altogether. The crew, totaling 150, apparently included a number of British Indians.

Crew members said the German raider had machine gunned the ship after raining bombs upon it. Fifty-one survivors, including 42 Indians and nine Europeans, were landed last night at a south coast port by a lifeboat, which also brought ashore the bodies of three of the victims.

Shoot Down Own Plane.

The admiralty had other unpleasant reports to make today, one of which revealed that British fighters pounced upon one of their own planes and sent the bullet torn craft crashing to earth, victim of a case of mistaken identity.

The craft was reported to have crashed in flames near Gravesend after being attacked by three British fighter ships, which mistook it for a German bomber.

One eye witness told of seeing the three fighters circling around the plane, which he described as "a blue and green" craft.

"Suddenly," he said, "there was a burst of machine gun fire and I saw smoke coming from the plane. A moment later one of the wings caught fire and then the other. The whole plane became enveloped in flames and began to fall to pieces. The tail dropped off and the bomber crashed on open farmland."

Two Ships Are Sunk.

The official announcement mentioned no casualties.

The loss of the plane was disclosed as two British freighters were added to the list of sea warfare victims.

The latest casualties were the steamer Albano, 1,176 tons, which sank in the North sea yesterday after hitting a mine, and the 710 ton steamer Cato, which went down off the west coast today, also the victim of a mine. Two persons were killed and 11 missing from the Cato and two were killed aboard the Albano.

Reuters [British news agency] reported from Ostend that the Netherlands freighter Limburg, 345 tons, had been attacked in the North sea by a German warplane which raked her decks with machine gun fire.

The day's aerial activity followed a night in which the British said their scouts flew over Berlin for the fifth time in six days.

Dutch Ships Attacked.

AMSTERDAM, the Netherlands, March 3 (AP).—Two Netherlands ships arriving at southern Holland ports today from Newcastle, England, reported they were machine gunned Friday evening off Humber lightship by an unidentified plane which also bombed and sank an unnamed British vessel. The crews of the Dutch ships, Sint Annaland, 2,248 tons, and Schieland, 2,249 tons, took cover and none was injured. Bullets struck near the bridge of the Sint Annaland, however.

After the brief attack on the Dutch ships the plane machine gunned and bombed the British vessel, the Dutch sailors reported.

NOT TILL EVERY BACK IS BROKEN

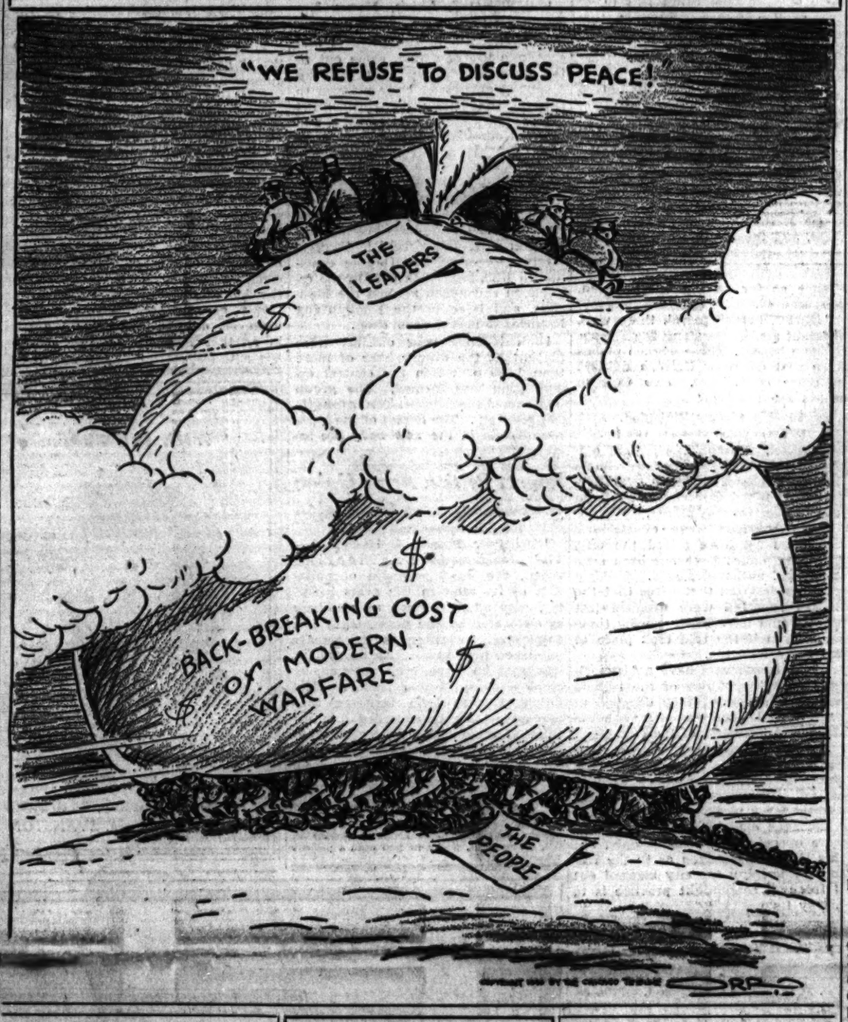

He Saves Life, So Confucians Say: Pay for It!

New York, March 3 (AP).—That this story may be understood by the occidental mind, it must be stated that when a Chinese is snatched from the jaws of death it is not uncommon for him to be stricken from the official rolls of the living.

So it was with the Chinese girl whom C. S. Vaughn, transport pilot, lifted dripping from the cold waters of the Yangtze river nearly four years ago. And so it is that Vaughn is still getting bills—and paying—for the board and lodging of a soul for whose rescue he was responsible.

A Parchment Dun.

In today's southbound air mail there flew a piece of parchment paper, inscribed in beautiful Chinese script, dunning Vaughn for the board and keep of a soul which is, paradoxically, still among the living.

Vaughn, who has paid these bills with growing protest, will receive the dun at Miami, Fla., when he returns from his Pan American Airways Clipper run to Rio de Janeiro.

The story goes back to that day when Vaughn brought his airplane to rest at Wahn-Sien. A strong wind whipped across the river. He called for help to weight down a pontoon and thereby control a wing which was tugging at its mooring. The first volunteer was a girl, eager to speed the progress of aviation. Men followed her, tho, and in the mêlée the girl went overboard.

No one moved. So Vaughn shed his coat and dived.

Policeman Is Collector.

Nearly seven months passed before Vaughn returned to Wahn-Sien, and awaiting him was a constabulary officer. In his hand was a bill for $1.59 "for board and lodging one rescued soul, responsibility Pilot Vaughn."

Vaughn argued with the officer. Officially the girl had quit this life. Vaughn had seen fit to bring her back. Therefore she was his charge until she got married. Vaughn paid and has been paying ever since.

Germans Intensify Effort to Recover Waste Paper

[Chicago Tribune Press Service.]

BERLIN, March 3.—Germany is intensifying its drive to recover waste paper so that less wood will have to be imported. German leaders point to the example of the United States in this respect, declaring that 33 per cent of its paper production is obtained from old paper. Germany collected 1,000,000 tons of waste paper last year and as a result importation of wood pulp has decreased steadily.

FATHER DEARBORN 103 TODAY, AND MY HOW HE HAS BEEN GROWING!

Today is Chicago's 103d birthday. On March 4, 1837, the village government of a board of trustees and a president was replaced by a city charter providing for the election of a mayor, a high constable, ten aldermen, and four assessors. The city limits then were North avenue, Wood street, Cermak road, and the lake. The city had an area of 10 square miles and a population of 4,170. Now Chicago's area is 211 square miles and its population approximately 3,750,000.

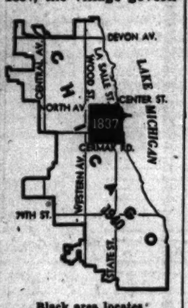

Black area locates Chicago of 1837.

AUSTRALIAN VOTE CALLED CENSURE OF WAR POLICY

SYDNEY, Australia, March 3 (AP).—Defeat of a government candidate by a Laborite in a parliamentary by election yesterday was interpreted today as censure of Australia's war policy. The Labor party opposes compulsory military service and the sending of Australian troops overseas. Prime Minister Robert Menzies said the election result meant the government was ahead of public opinion on the war.

STARTING TODAY—

A "Western" Story That's Different

"Gun-Bought Grant," by Luke Short, is a new and different western romance in which neither hero nor heroine is all pure gold. Meet Sam Teacher — hard-riding saddle bum who double-crosses the law to rescue the girl he loves. Story starts today on page 16.

Winter Drouth Dims Prospect for Farm Crops

DAY by DAY on the FARM

BY HOMER NEISZ.

March 3, 1940.

Farmers and the weather man, who are notoriously at odds most of the time, are agreed that the winter months just past were among the driest on record. On top of that, last fall was the most parched in more than 60 years. Again the farmer's observation and the weather man's figures coincide.

Because of the light precipitation, workers at The Tribune's Du Page county farm have some misgivings about the prospects for crops to be planted this spring after frost goes out of the ground. They say that only plenty of gentle soaking rains after the thaws will put the soil in good condition for starting oats, corn, and other crops.

Lowest Total in History.

The weather bureau figures show that in December, January, and February the total precipitation was only 3.04 inches. September, October, and November gave the Chicago area only 3.21 inches in all. Never before in the weather bureau's history had the figure been less than 4 inches for the fall period.

And the six month compilation of 6.25 inches of precipitation—hardly 40 per cent of normal—makes the outlook for subsoil moisture—so important to farmer and gardener—dubious. The Du Page farm men aver that the considerable showers Saturday and yesterday won't remedy this condition as the fields on which it fell are frozen so hard that the rain ran off instead of penetrating.

They know, of course, that winter rain usually behaves that way. But they recall that fields were dusty when small grains were seeded in the fall, and the snow that covered those same fields had little water content. It was light, dry, and fluffy and nearly all of it fell after Jan. 15, when there was no chance of its soaking into the ground as it melted.

Some Good Aspects.

Many other farmers in neighboring communities say they won't be able to tell how the small grains have progressed thru the winter until winter definitely breaks. Some of them think it was a favorable period for alfalfa and wheat, since the ground has stayed frozen continuously. Alternate freezes and thaws, they hold, damage these crops by heaving the plants out of the ground.

Henry Gewecke of Des Plaines reports that in his vicinity the freeze

[Continued on page 6, column 2.]

PHYSICIAN TELLS CONDITION OF HORNER'S HEALTH

BY PERCY WOOD.

Dr. Nathan Rosen of Springfield, Gov. Henry Horner's physician, said yesterday that the chief executive is recovering from a severe cold which kept him in bed for two weeks.

Public interest and comment concerning the governor's health were heightened by his absence Saturday from the important meeting of the state certifying board—an absence which brought on a political controversy instituted by Lieut. Gov. John Stelle.

Stelle, who is fighting for the Democratic nomination for governor against Harry B. Hershey, the Kelly-Horner-Nash candidate, protested Horner's proxy being held during that session by Alexander Wilson of the governor's staff. He added, however: "I have no intention of taking advantage of Gov. Horner's disability."

Doctor Answers Questions.

The capital, meanwhile, echoed with rumors that Mr. Horner was severely ill; was isolated in the executive mansion from all save a few attendants and aids; was denied newspapers and telephone conversations, and was the sickest he had been since his collapse in November, 1938, from which he has never made a complete recovery.

Accordingly, a series of questions was prepared and presented to Dr. Rosen. The queries and his answers follow:

Q.—Have any additional complications followed the governor's original illness [caused by a heart attack]? A.—No, except for a cold or so. He has just been thru a hard cold.

Predicts a Long Life.

Q.—What is his exact present condition? A.—Considering his age, Gov. Horner is in as good condition as almost any man can be at the age of 60. He has high blood pressure, but so do many other people at that age. He is strong and he will recuperate now and will live for many, many years. I have kept him in bed for two weeks, but this morning [yesterday] he was dressed and in his office at the mansion. He is much stronger than for many weeks.

Q.—How long since he has left the mansion? A.—About two weeks, I think. He took an auto ride and I believe caught the cold then.

Predicts Return to Work.

Q.—Do you think the governor will be able to resume his full duties soon? A.—Within two or three weeks he will be able to attend to the ordinary routine of his office for three or four hours a day, not the 15 to 18 he used to spend.

Q.—Would a different climate benefit him? A.—That has been considered, but Florida has been having a bad year. It has been cold, so those returning have told us. On the other hand, the weather here will soon be good, and the governor is not planning to leave the state.

Samuel L. Nudelman, director of finance and one on whom the governor leans heavily, was asked how actively Mr. Horner has participated in state affairs recently.

"I would estimate," Nudelman replied, "that in the last 10 days I have spent about half a day with the governor discussing state matters.

Tells of Conferences.

"A week or so ago the governor and I discussed certain park improvements scheduled to be made and he decided that because of the condition of the treasury we should postpone them. So the governor dictated a memorandum to all the directors cautioning them to keep their expenditures to the minimum. He has been in touch with the directors from time to time on other matters."

Stelle has made the charge recently, and repeated it when he opened his downstate campaign in his home town of McLeansboro Saturday night, that "a small group of back room leaders seized the reins of the administration by taking advantage of the illness of the governor which has confined him to the executive mansion."

Nudelman and Stelle are bitter political enemies and presumably the lieutenant governor included him in "the clique of self-appointed heirs."

The governor has been in the statehouse only a few times since he was stricken just after the November 1938, election.

When a Bee Dances, He's Announcing: 'Soup's On!'

Washington, D. C., March 3 (AP).—Bees have a dance language, according to an article in the Smithsonian institution's annual report. Dr. K. von Frisch of Munich has found that a bee, after spotting a nectar-bearing flower, flies back to the hive and executes a peculiar dance which means "nectar near by." Then the other bees fly to the flower.

ISLES-FOR-DEBT DRIVE WILL GET SENATE ACTION

Reynolds to Submit Resolutions.

[Chicago Tribune Press Service.]

(Maps on page 6.)

Washington, D. C., March 3.—Senator Robert R. Reynolds [D., N. C.], announced today that he will introduce in the senate this week several resolutions requesting President Roosevelt to start negotiations for acquisition by the United States of British and French islands in the Caribbean.

Senator Reynolds.

Senator Reynolds has suggested such action before, but this is the first time he has announced that he will take concrete steps in the form of a resolution for American acquisition of strategic islands.

"Vitally Important."

In a statement, the senator declared he was convinced that transfer of these islands to American sovereignty "is vitally important to defense plans for the United States." In the event that his proposal came to fruition, he asserted, the American possession of Puerto Rico should be made headquarters for defense in the Caribbean.

Senator Reynolds declared he considered the Caribbean areas of special importance due to their location with respect to the Panama canal and to the Monroe Doctrine. In addition to the islands in the Caribbean, he said, he would propose acquiring Bermuda and New Providence and Bimini Islands, in the Bahamas, and the French owned islands of St. Pierre and Miquelon, off Newfoundland.

Lower California, Too.

As part of such a territorial expansion for defense purposes the senator declared that the United States should also acquire Lower California from Mexico and Goose Island, off the coast of Costa Rica.

Commenting upon the importance of the Caribbean area, Senator Reynolds said he felt that the United States should be "mighty glad that the island of Puerto Rico is already under the American flag and well Americanized."

He pointed out that construction now under way at Puerto Rico would make this island a "Gibraltar" for defense of the entire area, and suggested that the bases there be made headquarters for defense operations in the other islands in that area which he proposes the United States take over from Britain and France as partial payment of the war debt.

Valuable Air Bases.

Senator Reynolds pointed out that Bermuda was only 500 miles directly east of the coast of North Carolina, while the Bahamas were virtually in the same waters with Florida. In addition to the defense angle, he said that acquisition of Bermuda would give American trans-Atlantic planes a hopping off place from American territory, while acquisition of the French islands between Newfoundland and Nova Scotia would give an additional jumping off place to American planes flying the northern route.

Reynolds pointed out that there had been much controversy over appropriation by Mexico of oil and other American properties in that nation, and suggested that the United States might well take Lower California in exchange.

PLANS CANAL DEFENSE

Washington, D. C., March 3 [Special].—A few hours after President Roosevelt's return from Panama, official circles were informed that the President personally obtained direct assurances from three countries near the Panama canal that they would allow American military planes to use their fields in case this should ever be necessary for wartime defense of the vital Atlantic-Pacific waterway.

Colombia and Panama were two of these countries, and Costa Rica was mentioned as the other.

Meets Ranking Officials.

It was known that Mr. Roosevelt had conferred with President Augusto S. Boyd of Panama and other Panamanian officials on his 15 day trip thru the Panama canal and up the Pacific coast of Central America, but

[Continued on page 6, column 3.]

. . . difficult to pronounce . . .

Balenciaga Brown

. . but beautiful to behold . . . .

☼

. . . again Pallter De Liso has created a distinctive new TOAST BROWN color in footwear that is admirably adapted to fashionable Spring attire. Already approved by Paris . . . these new, perfect fitting O-G Shoes of soft, supple suede and calfskin are certain to be seen and admired wherever smartwomen gather. $15.75.

An O-G charge account has advantages that are a boon to busy shoppers.

☼

The Costume Bootery of

O'CONNOR & GOLDBERG

at 23 Madison, East

8 PLANES FALL IN DAY'S FIGHTING; EMPIRES BAG FIVE

English and Nazis Claim 3 Victories Each.

PARIS, March 3 (AP).—Five German planes have been shot down in the last 24 hours by French and British aerial patrols, military dispatches reported today. Two were bagged by the French and three by the British.

[Germany reported yesterday that its fighting planes shot down three French planes on Saturday.]

The French general staff announced this morning that the two planes bagged by the French were downed yesterday on French soil. One of the victims of the British fell in France and another behind the German lines. Great Britain announced the downing of a third craft but gave no details.

Fly Far into Germany.

With clearing weather bringing out air fighters in increasing numbers on the western front, the French high command reported that several French planes penetrated deep into southern Germany on scouting flights by day and night. All the French planes were said to have returned to their bases. One returned riddled with bullets and a second escaped after encountering 13 German Messerschmitt planes. Some of the planes used by the French were American made Curtiss craft.

[The British air force reported renewed aerial scouting of Germany, including a new flight over Berlin on Saturday night.]

Communique Tells of Raids.

The French general staff's morning communique said:

"Several of our aerial reconnaissances penetrated deeply into Germany by day and night. French pursuit aviation brought down two enemy reconnaissance planes in our lines during March 2. All our crews returned to their bases."

Tonight's communique stated:

"During a raid west of the Vosges mountains the enemy took a few prisoners. On our side, we laid a successful ambush in the region of the Lauter river. Marked activity by aerial forces on both sides."

Four German Planes Fight 12.

BERLIN, March 3 (AP).—An air battle between four German planes and 12 French pursuit craft on the Moselle river sector of the western front was reported today by the German official news agency, DNB.

One enemy plane was shot down before the other French planes flew away, the agency said. The German planes returned to their base.

German scouting planes flew over France as far as the Paris district yesterday, the high command reported.

Its communique said:

"On the west front, no special events.

"The air force scouted over the entire North Sea from before sunup to late afternoon Saturday.

13 Vessels Attacked.

"On the British east coast, two outpost boats and 11 armed or convoyed merchantmen were attacked; some were sunk and some severely hit.

"During the day, northeastern France as far as the Paris region, was scouted.

"During border patrol, there were different air battles along the French-German border. Three French planes were shot down by German fighters in these encounters. Two German scouts are missing."

British Claims Ridiculed.

[Chicago Tribune Press Service.]

BERLIN, March 3.—German officials today ridiculed British claims that their planes flew low over Berlin and dropped flares and leaflets on four of the last five nights.

"A mysterious wave of sleeping sickness must have seized the city, since the planes have not been seen or heard," authorities said.

It was declared that flares that the British reported were dropped last night would have been seen by thousands even if the raid took place in the early morning.

Foreign observers have not reported the finding of any of the leaflets the British claimed they dropped in Unter den Linden and the Wilhelmstrasse, in the heart of the city.

Despite the official denials that enemy planes flew over, Berlin residents have noticed a lively activity of antiaircraft searchlights almost nightly for a week.

Germans explained that the lights were operated for practice only, but this led to speculation as to the reason for keeping the city blacked out if frequent searchlight practice is to betray its position.

Britain Recalls Retired Admirals

The five admirals who were recalled to active duty by Britain yesterday. They are, left to right: Sir Roger J. B. Keyes, Sir Frederick L. Field, Sir Reginald Y. Tyrwhitt, Sir Osmand de B. Brock, and Sir Henry F. Oliver.

Shore Duty Likely

LONDON, March 3 (AP).—Britain today recalled five of her highest naval officers from retirement to active service under an order that those with the rank of admiral of the fleet henceforth would be on the active list for life.

This rank corresponds with that of field marshal of the army. It was explained that those recalled likely would have shore or other duties and would not necessarily be called upon to reassume commands at sea.

The five admirals are Sir Henry F. Oliver, Sir Osmond De B. Brock, Sir Roger J. B. Keyes, Sir Frederick L. Field, and Sir Reginald Y. Tyrwhitt.

CHINESE SECRET SOCIETIES UNITE TO GIVE WAR AID

CHUNGKING, China, March 3.—Secret societies, for centuries powerful instruments in the political and economic life of China, came out in the open here today by organizing a central governing body pledged to support the Chungking government in its anti-Japanese resistance and internal administration.

The societies involved have a membership of more than 20,000,000. Some in the "united front" were active as long ago as the fall of the Ming dynasty, after which they carried on continuous underground activity against Manchu rule. They were instrumental in promoting the Taiping rebellion in 1850, later took part in the republican revolution against the Manchus, and later in the Kuomintang Nationalist party] revolution.

High Kuomingtang officials were present at the dinner here of more than 1,000 at which the central organization was formed. The group was named the Citizens Self-Strengthening society. The names of the highest officials in the new body are secret.

Report British Arms Union Will Lower Bars to Women

[Chicago Tribune Press Service.]

LONDON, March 4 [Monday].—The Amalgamated Engineering union, the most powerful organization of its kind in the arms industry, may admit women as members as advocated by the government and employers, according to statements published here today. An agreement was said to have been reached by employers and union leaders. The unionists have been insisting that idle male labor be absorbed first despite an announcement by Winston Churchill, first lord of the admiralty, that a million women will be needed in industry.

DIES IN COUNTY HOSPITAL.

Frank Joyce, 60 years old, address unknown, died of a heart attack yesterday in County hospital, where he had been a patient since Dec. 16.

Chicago Daily Tribune

THE WORLD'S GREATEST NEWSPAPER

Vol. XCIX. Monday, March 4. No. 55.

Published daily except Sunday at Tribune Tower, 435 North Michigan avenue, Chicago, Illinois.

The Tribune company, publishers.

MAIL SUBSCRIPTION PRICES.

Mail subscription prices in Illinois (outside Chicago), Indiana, Iowa, Michigan, and Wisconsin: Daily Tribune only, $5.00 per year; with Sunday Tribune, $12.50 per year.

Zones 3 and 4 in states other than Illinois, Indiana, Iowa, Michigan, and Wisconsin: Daily Tribune only, $7.50 per year; with Sunday Tribune, $15.00 per year.

Zones 5, 6, 7, and 8 inclusive, Canada, Mexico: Daily Tribune only, $12.00 per year; with Sunday Tribune, $19.50 per year.

Foreign: Daily Tribune only, $25.00 per year; with Sunday Tribune, $42.00 per year.

Entered as second class matter, May 14, 1903, at postoffice at Chicago, under the act of March 3, 1879.

REHIRING OF VETS BACK FROM ARMY WORRIES BRITISH

Business Faces Fines if It Rejects Them.

BY LARRY RUE.

[Chicago Tribune Press Service.]

LONDON, March 3.—England today faced for the first time a new problem arising from the war—that of guaranteeing employés conscripted for the army that they will be rehired by their old employers for positions "not less favorable" than the ones they leave.

That business is confronted by a threat became apparent when it was announced that a truck driver is suing his former employers under an act providing a penalty of $200 plus 12 weeks' salary for violation.

His Old Job Abolished.

The truck driver, who was employed for three years by a traction company, was called into military service in August under the reserve forces act. He has been demobilized and has applied to the company to be put back on his old job. The company says it is unable to do so, the job having been abolished as a result of war conditions. It has, however, offered to give him a job in another locality at lower wages. His suit puts it up to the courts to decide whether this is a position "not less favorable."

Another example of how Britain is forced to resort to restrictions similar to those of the enemy she is fighting occurred in Hyde Park.

Antiwar Papers Jail 10.

Hyde Park is famous as the spot at which any person has been permitted to express his views, even if he advocated abolition of the monarchy. Today, however, three women and seven men were arrested when they distributed leaflets and papers. The leaflets included the "Peace News," organ of the antiwar society called the Peace Pledge union, organized some years ago by a churchman; the Daily Worker, a communist newspaper, and Action, the paper of Sir Oswald Mosley, Fascist.

It may be that these vendors of antiwar periodicals were practicing a form of soliciting money, but the press here carefully explains that the vendors of peanuts and sweets are not interfered with. Begging is prohibited in Hyde Park and the distributors of the leaflets may be prosecuted technically on the money transactions.

Liner Bombed

(Story on page 1.)

Cross marks place where liner Domala was bombed by German plane after voyage (broken line) from Antwerp. Netherlands ships arriving in Holland from Newcastle also reported attack by plane off Humber lightship and British planes shot down one of their own ships near Gravesend.

Bulgaria, 62 Years Free, Celebrates; Lauds Russia

SOFIA, Bulgaria, March 3.—The 62d anniversary of the liberation of Bulgaria from Turkish rule was celebrated today with a parade in Sofia and the singing of the Te Deum in the country's churches. The press devoted much space to the rôle Russia played in driving out the Turks in 1878. Church sermons emphasized the traditional friendship between Bulgaria and Russia.

ST·MORITZ
ON-THE-PARK

50 CENTRAL PARK SO., NEW YORK

A miracle in hotel value! 1000 luxury-planned rooms from $4.00 in New York's unmatched hotel location. Home of the famous Rumpelmayer's.

Personal Direction S. GREGORY TAYLOR

NEW YORK'S TRULY CONTINENTAL HOTEL

Main Dining Room

TRULY the GREATEST luncheon VALUES in CHICAGO!

★ ★ ★ ★

SHOPPERS and BUSINESS MEN'S LUNCHEON at 50c

BLACKHAWK

WABASH AND RANDOLPH

Chas. A. STEVENS and Co.

STATE NEAR WASHINGTON

It practically takes the place of a diet

Slimming French Fashion by Franco

$15

You'll look slimmer in this new Corsette de-luxe by Franco, for it is ingeniously made to give you the new long-waisted look of Spring 1940! Yes, you'll look and feel pounds slimmer! Designed for comfort, too, in lustrous all silk satin with lace uplift, small sections of satin elastic to avoid binding, and black talon fastening. You will find this lovely garment only at Stevens. Do try it on today!

STEVENS CORSETS Open 9:45 to 5:45 2ND FLOOR

"With the Charm of a Flemish Painting"

Flemish Bretons

$5

From nowhere to world glory in a fortnight . . . the Flemish trend sweeps the country! Inspired by the halo-like coifs painted by the old Flemish masters. Flemish Bretons, Sailors, Halos, Bonnets. A $5 scoop!

Fifth Floor

State and Jackson, CHICAGO

Sherman & Church, EVANSTON

THE HUB Henry C. Lytton & Sons

Chas. A. STEVENS and Co.

State near Washington

Perch your Easter Bonnet atop a lustrous Stevens

Permanent Wave

Look your loveliest and prettiest for Spring and the Easter Parade . . . by having one of Stevens beautiful Permanent Waves . . . *now!* Let our expert hair stylists concoct a flattering new coiffure for you—one that's becoming, that's easy to arrange, one that will make you feel like a new You!

Call Randolph 1500 today for your appointment.

Our Exclusive Remle Permanent. $20.00

Other Stevens Permanents. . . . . from $7.50

STEVENS POWDER BOX—SILHOUETTE SHOP Open 9:45 to 5:45 6TH FLOOR

OPEN TODAY FROM 9 A. M. TO 9 P. M.

Here's as much live new style as there is big value

$40 $45 $50

SPRING SUITS AND TOPCOATS

$33.50

Style is a good big part of value and every smart new style touch is here—new squared shoulders—new soft drapes—new soft full chests—new soft shadings—new worsteds, highland-toned tweeds and silky shetlands—every live spirited idea a man or young man could possibly want and priced to give you the value of your life

Drape suits for young men—new styles for men—every new color—new worsteds, tweeds, shetlands & cheviots.

New topcoats in balmacaan, raglan, set-in sleeves and box styles

163 SIZES AND PROPORTIONS UP TO 56 LONG STOUT

MEN'S SUITS, 2ND FL.—YOUNG MEN'S SUITS, 4TH FL.—TOPCOATS, 6TH FL.

2 hours free parking at Palmer House garage, Quincy near State, with every purchase of $1 or more

MAURICE L ROTHSCHILD

State at Jackson

Chas. A. STEVENS and Co.

STATE NEAR WASHINGTON

Will your complexion rival your Easter Bonnet? Use Mary Imogene Shepherd's Baby Skin Oil

1.00 and up

From now on your complexion will be exposed to brighter daylight, more sunshine, closer scrutiny. Make sure that your face is faultlessly lovely by giving it constant daily care . . . and using Mary Imogene Shepherd's Baby Skin Oil! Ask for Baby Skin Oil Soap, too. As a team, they're complexion-champions! Order your bottle today!

STEVENS TOILETRIES Open 9:45 to 5:45 1ST FLOOR

H. Walzer & Co.

174 North Michigan Ave.

Lynx-dyed Wolf Cardigan Tuxedo $95

Sable-dyed Marten Scarf $45 a skin

American Broadtail Peplum Jacket $85

Walzer-Styled Furs Springtime Successes

At Walzer's . . . a comprehensive collection of Spring Furs with a flair for smartness . . . designed to flatter you always . . . to team with your sports suit . . . complement your afternoon costume . . . dramatize your evening gowns . . . furs we're proud to show.

Make your selection from Sable . . . Silver Fox . . . Sable-dyed Squirrel . . . Sable-dyed Fitch . . . Rose Beige Fox . . . Guanaco . . . Grey Kidskin . . . Lynx Cat . . . Platina Wolf . . . Platina-dyed Fox . . . Blue-dyed Fox.

(Illustrated above) Sable-dyed Fitch

You'll find them priced thriftily from $65

OF COURSE, YOU MAY BUDGET!

H. WALZER & CO.

174 North Michigan Avenue

FINE FURS SINCE 1896

THE NEIGHBORS

By George Clark

"Mama, what's a sheik? Daddy said he used to be one."

COMMODORE VANDERBILT
Famous FOR FINE SERVICE
CHICAGO—17 HOURS—NEW YORK
• Every Pullman Accommodation!
• Lounge and Dining Cars!
• All Air-Conditioned!
• No Extra Fare!
Lv. Chicago . . . . . 3:00 P.M.
Ar. New York . . . . . 9:00 A.M.
Some of the other famous trains at your service
20th Century Limited—Lv. Chicago 4:00 P.M.; Ar. New York 9:00 A.M.
Boy England States—Lv. Chicago 3:00 P.M.; Ar. Boston 10:58 A.M.
Water Level Limited—Lv. Chicago 4:05 P.M.; Ar. New York 10:30 A.M.
Lake Shore Limited—Lv. Chicago 5:30 P.M.; Ar. New York 4:00 P.M.
North Shore Limited—Lv. Chicago 10:15 P.M.; Ar. New York 5:35 P.M.
Passenger—Leave Chicago 2:00 P.M.; Ar. New York 8:00 A.M. (All do have meals)
Forest City—Lv. Chicago 11:40 P.M.; Ar. New York 7:50 P.M.
Reservations: Wabash 8700
NEW YORK CENTRAL SYSTEM
The Water Level Route . . . You Can Sleep

Immortal Music
Yours always on VICTOR RED SEAL RECORDS
JUST OUT
M640—TOSCANINI and NBC ORCHESTRA
Playing Beethoven's Immortal Symphony No. 5 in C Minor.
YOUR CREDIT IS GOOD
Open a charge account by phone.
All popular and classical recordings. Symphony albums. Literature mailed on request. Your phone orders delivered.
AND. 3322
WURLITZER
111 S. WABASH AVE.
OPEN EVENINGS

COME TO GIMBEL'S
COMPLETE AND BE SURE
Luncheon and Dinners Offer the Greatest Fine Food Values in Chicago
Noon Day LUNCH from 45c
Sat. Noon DINNER from 65c
Evening DINNERS from 85c
Randolph St. Bet. State & Dearborn

PUBLIC SPEAKING
Class Now Forming
• Pronunciation • Vocabulary
• Practical English • Speaking Voice
(Classes—Private lessons—Day or evening)
Hewitt School for Continued Education
Specialists in English
6 N. Michigan Telephone State 6546

LOANS on JEWELRY
Diamonds, Furs, Silver, Cameras, Etc.
Immediate cash at low interest rates
Member Chicago Assn. of Commerce
CHICAGO LOAN BANK
37 So. Wabash Ave., 3rd Fl.

WELLES TO STUDY GERMAN VIEWS ON WAY TO PARIS

Leaves Berlin for Two Day Stop in Switzerland.

BY WALTER TROHAN.
[Chicago Tribune Press Service.]

ON BOARD THE BASEL EXPRESS EN ROUTE TO LAUSANNE, SWITZERLAND, March 3. — The Roosevelt peace mission was backtracking tonight to neutral Switzerland where two days are to be spent in digesting the information gathered from the chiefs of the German state before conversations are begun with the leaders of France and Great Britain.

Hermann Wilhelm Goering [top] and Rudolf Hess.

From Lausanne Undersecretary of State Sumner Welles, who heads the mission, will cable brief résumés to the White House of the German phase of the peace offensive.

He will ponder his conferences with Chancellor Hitler, Foreign Minister Joachim von Ribbentrop, Field Marshal Hermann Wilhelm Goering, potential heir of the Fuehrer, and Rudolf Hess, Hitler's second choice as his successor.

Luncheon with Schacht.

The cables also will carry an account of what transpired at Welles' luncheon yesterday with Dr. Hjalmar Schacht, former finance minister now without portfolio in the Nazi setup.

As he boarded the train for Switzerland in Berlin, Welles appeared to be tired. His face, altho his muscles are controled by years of diplomatic training, bore lines of wear.

Today Welles motored to Karin hall, the residence of Field Marshal Goering named for his first wife, who was Swedish. Welles spent two hours with Goering.

It was reported that the two men discussed economic matters of interest to German-American relations and world peace. In another conference, Welles met with Hess, deputy party leader.

More Economic Discussions.

This conference also was reported to have centered on economic questions, even tho Hess is not considered an expert in that field. There was no hint given as to the nature of the conversations with Financier Schacht.

In returning to Lausanne, Welles will pick up a member of his party stranded in Switzerland for the duration of the German visit—his English valet. For the three days of his stay in Berlin Welles had to be a valet to himself.

Before he boarded his train in Berlin Welles dined with Alexander C. Kirk, American chargé de'affaires. The train will carry Welles along 100 miles of the Siegfried line tomorrow morning. For the last 50 miles of the trip he will ride between the Siegfried and Maginot lines from Freiburg, Germany, to Basel, Switzerland.

SEES GERMAN ENVOY

BY SIGRID SCHULTZ.
[Chicago Tribune Press Service.]

BERLIN, March 3.—Just before leaving Berlin for Switzerland tonight, Undersecretary of State Sumner Welles had a long chat with Germany's ambassador to Washington, D. C., Dr. Hans Dieckhoff. The German envoy has not been at his post in America since late in 1938, when he was recalled in retaliation for President Roosevelt's withdrawal of Hugh R. Wilson from Berlin to report on conditions in Germany.

Tho diplomats believe Welles' visit will not hasten the return of peace in Europe, they are hopeful that the conversations may pave the way for resumption of normal diplomatic relations between Berlin and Washington.

Germans declared that Fuehrer Hitler and Welles both felt keenly that Germany was the only big country where there was no regular American ambassador and that "relations between the two big powers could be improved quickly if the ambassadorial posts were filled."

A Popular Person.

The cordiality displayed by Welles and the other Americans in their conversations with Dr. Dieckhoff emphasized his personal popularity.

A German spokesman belittled the prospects of peace in the near future, declaring most emphatically that "England must first be taught a severe lesson." Editorials in the German papers referred to this "necessary lesson" and indorsed the claims of Germany's Italian and Spanish friends. The Frankfurter Zeitung, for instance, insisted that "Italy and Spain will continue to consider themselves prisoners in the Mediterranean as long as England controls Gibraltar."

Visits Army Zones

[Acme Photo.]

The duchess of Windsor in uniform.

PARIS, March 3 (AP).—The duke and duchess of Windsor, both in uniform, left today for a visit to army zones on their first such trip together.

INDIA'S MOSLEMS ASK AMERICANS TO CHECK HINDUS

NEW DELHI, India, March 3.—An appeal to Americans to intercede with the All-India congress in behalf of Indian Moslems was made today by Sir Abdoola Maroon, chairman of the foreign committee of the All-India Moslem league.

Sir Abdoola said the congress seeks to establish the domination of Hindus over India's 90,000,000 Moslems. After charging that the congress refuses to face the question of the Moslems' future, he added:

"There are only two alternates for Britain: Either she should insist on the congress coming to terms with the Moslems and other minorities, whose combined strength exceeds that of the Hindu community which the congress represents, or she should concede the congress demands and thus throw the whole Indian peninsula into civil war."

MRS. ROOSEVELT ON PLANE FORCED BACK BY A FOG

Raleigh, N. C., March 3 (AP).—An Eastern Airlines plane with Mrs. Franklin D. Roosevelt aboard which was prevented by heavy fog from stopping tonight at Richmond, Va., turned back and landed at the Raleigh airport 45 minutes later.

Mrs. Roosevelt boarded the plane at Miami, Fla., at 2 p. m., for a flight to Washington. A White House automobile had been sent to Richmond for Mrs. Roosevelt after fog also had caused cancelation of a scheduled landing at a Washington airport.

Mrs. Roosevelt was brought from the airport to the city in a state highway patrol car. She planned to proceed to Washington by a train leaving at 12:45 a. m. tomorrow.

HIP FRACTURE IS FATAL.

Mrs. Rosina Bang, 77 years old, 4815 North Winchester avenue, died yesterday of a hip fracture in the Lutheran Deaconess hospital.

FINNS DENY ARMY HAS ABANDONED CITY OF VIIPURI

Claim Troops Still Hold Fortified Positions.

BY DONALD DAY.
[Chicago Tribune Press Service.]

HELSINGFORS, Finland, March 3.—Finnish public opinion has become indignant about false reports spread abroad alleging that the Finns have abandoned Viipuri and burned much of the city before the advance of the Red army.

After interviewing important government officials here, THE TRIBUNE correspondent can state that despite the soviet advance into the Finnish lines toward Viipuri, the Red army still is far from breaking the Mannerheim defense zone, the prepared positions of which, both before and behind Viipuri, still are in the hands of the Finns.

Altho the fourth month of the war finds Finland still fighting alone against Russia I have not seen the slightest evidence of discouragement among the Finns. Even in the heavily bombed cities of Turku, Tampere, Porvoo, or in the small towns of Kauvola, Lahti, and Riihimaki, some of which have lost one-third of their buildings under the persistent raids of the soviet bombers, there is none.

Confident of Ability.

Strengthened and hardened by three months of warfare, Finland is awaiting with calm fresh soviet attacks. The Finns are confident of their ability to defeat communism's plans to overrun Finland.

This opinion was voiced today by a general staff officer who asserted that the withdrawal of the Finnish troops in the western [Viipuri] sector of the Mannerheim defense zone on the Karelian isthmus had no decisive significance.

"The Summa battles [in mid-February] were fought on a large scale," he said. "Many foreign observers compared them with the large battles of the world war. Our armed forces held out for a long time against a numerically superior enemy with all honors. The enemy has gained possession of a relatively small area which has cost him dearly.

Question Value of Gains.

"We question whether or not the results compensate him for the sacrifice of power which was their price.

"The entire military history of soviet Russia and the years of civil war in Russia after the bolsheviks came to power give evidence of the ruthlessness with which the communist party sacrifices hordes of men in attacks and in pressing these attacks home," the officer continued.

"The present rulers of Russia seem to have no fear that they must spare their human material. They place no value whatever on human life. New divisions constantly have been thrown into each attack on the isthmus to take the place of the fallen. In the offensive against Summa on certain days several divisions participated in the attacks and line after line of attacking troops were driven forward against our positions.

Always More Troops.

"Russian losses in this fight reached enormous figures, yet the soviet trenches constantly were filled with fresh troops and the offensive was continued for an entire fortnight. Our defense was unyielding and tenacious. We repelled attack after attack and hurled back the invaders with counterattacks.

"Soviet tanks also failed. When we finally decided to withdraw on one sector of our front, the other sectors [from Vuoksi lake to Taipale] stood still and are still repelling the Red army. Our withdrawal on the western end was carried out in perfect order and without undue pressure."

Red Center in Sweden Burns; Five Lose Lives

STOCKHOLM, Sweden, March 3.—Headquarters of the Swedish communist party in the town of Luleaa was destroyed today by fire of mysterious origin. Five persons perished. In view of anticommunist feeling spreading as a result of the Russo-Finnish war the police said the fire may have been started by persons antagonistic toward the local party's attitude. The bodies of Arthur Hellberg, manager of the communist daily, Norskensflammen [Northern Light], and his wife were found in the ruins.

Reds Pound at Viipuri Gates

(Story on page 1.)

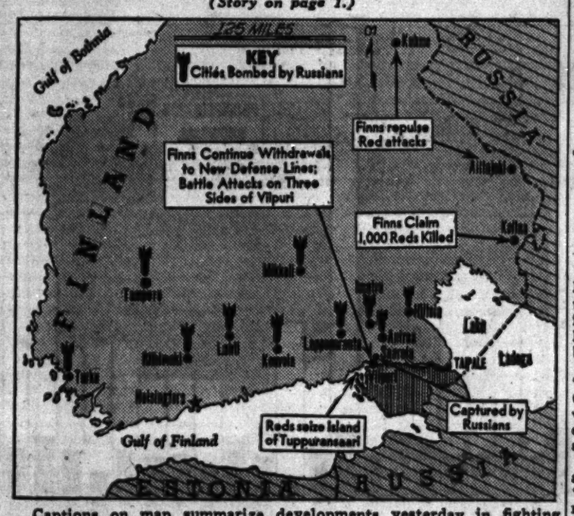

Captions on map summarize developments yesterday in fighting between the Finns and Russians in lower Finland. The vertically shaded area is that which the Russians claim to have captured in their Karelian isthmus drive.

T. R.'S SON TELLS PLANS TO FIGHT WITH FINN ARMY

Expects to Sail from England Soon.

LONDON, March 3 (AP).—Kermit Roosevelt, second son of President Theodore Roosevelt, said today he expected to reach Finland soon as leader of an international brigade to fight Russia.

Kermit Roosevelt.

Clad in the uniform of a colonel of the British contingent of the international expeditionary force," Roosevelt told a press conference at his Ritz hotel suite that his unofficial army has 500 experienced fighters and hopes to have 3,000.

It was the first time he had made any public declaration since the Finnish aid bureau announced his selection to command the force.

Recovering from Flu.

His resignation as a major in the British army, a commission taken soon after the war started last fall, was accepted Saturday by King George VI. An hour later he was sworn in as colonel of the international force.

The change in uniforms involved only some new silver buttons inscribed "in" for international brigade.

Pale from a recent bout with influenza and speaking slowly because some of his teeth were removed recently, Roosevelt explained that he regarded Finland's cause as "part of the war for preservation of ourselves against the Gestapo and Ogpu" [German and Russian secret police].

To Fight to American Tune.

His brigade will fight to the tune of the "Battle Hymn of the Republic," Roosevelt said, adding that his father thought it should have been the American national anthem.

The present force of 500 men will not need much training, he said, because all have had experience—some quite recently—in the British army, in India, and in the world war.

They include Englishmen, Canadians, and some Americans, and "we could use 2,000 more Americans," Roosevelt said.

FINNISH RELIEF DRIVE TO END IN CITY TODAY; FUND EXCEEDS $125,000

The Chicago committee of the Finnish relief fund, which raised an estimated $25,000 in excess of its $100,000 quota, will end its campaign and close its headquarters at 200 South La Salle street today. Philip R. Clarke, chairman, said $100,000 already had been sent to Finland, and that any one wishing to contribute further to the Finnish cause may send donations either to Elmer A. Forsberg, Finnish consul general, at 160 North La Salle street, or to the Finnish Relief Fund, Inc., 420 Lexington avenue, New York City.

OPEN SEAS FOR GERMAN COAL ON 16 ITALIAN SHIPS

ROTTERDAM, the Netherlands, March 3 (AP).—Britain has agreed to let 16 Italian ships now in port here pass thru the British-French contraband blockade with German coal, well informed sources reported today.

Four of the vessels, which returned to Rotterdam after failing to beat the Friday deadline set by the British for seizure of German coal on Italian ships, were said to be preparing to sail for home tomorrow. Two other vessels also are expected to sail.

It was understood the British agreed to make an exception in the case of ships which were loading coal when the seizure order became effective. Many of the vessels experienced delays in loading because ice in the river Rhine, by which German coal reaches the Netherlands, held up traffic.

ARCHDUKE OTTO FLYING FROM LISBON TO U. S.

LISBON, Portugal, March 3 (AP).—Archduke Otto left by Clipper plane for the United States today for a visit believed to be for the purpose of enlisting aid of American Catholics in his claims to the nonexistent throne of Austria. His father, Emperor Karl, was the last Austrian monarch.

The American Clipper, which the archduke boarded here, is scheduled to reach Baltimore early tomorrow afternoon by way of the Azores. There were 17 other passengers aboard.

Traveling "incognito," Otto was accompanied by his secretary, Count Trauttmansdarff. Both were strongly protected.

POPE PRAYS ANEW FOR PEACE AT 1ST MASS FOR ROME

Thousands Fill St. Peter's for Benediction.

VATICAN CITY, March 3 (AP).—Pope Pius XII. prayed anew for peace today at a pontifical mass celebrated in St. Peter's for the inhabitants of his native city, Rome, where he was born 64 years ago yesterday.

The pontiff beseeched Jesus Christ "to summon the holy concord of all Christian nations in a common universal homage of faith and adoration of love and prayer for the tranquility and the peace of peoples."

"When empires of the world quake and clash like ocean waves," he said, "when the earth trembles under the roar of cannon, when the seas open up their jaws to swallow men and riches, when in the skies tempests more terrible than those of nature clash over peoples it only remains for us to turn our eyes toward the king of our tabernacles."

Marks New Celebration.

The mass was a new way to celebrate publicly both the pope's birthday and his election to the throne of St. Peter a year ago yesterday. Popes ordinarily celebrate their coronation anniversary not their election. Pius XII will appear again in the church on his coronation anniversary March 12.

Prelates said today's service was the first special mass ever said by a pope for the Romans, altho 103 of the 262 pontiffs were born in Rome. They added that Pius XII, the first Roman born pope in 215 years, probably would make it an annual service.

Speaks 25 Minutes.

Thousands of Romans filled the vast church to cheer wildly for the pontiff and to kneel for his benediction as he was carried thru the aisles.

He spoke in Italian in a clear and forceful voice for nearly 25 minutes. Microphones beside the throne amplified his words for the vastness of the basilica and also for broadcast.

Figure-Flattering Coat in Twill $25

With Spring's beloved new style themes in its below-the-hips-fullness, flattering neckline with broad lapels, and flashing white accents of dainty pique. Beautifully soft, fine twill in Black or Navy. And such a value!

Johnson & Harwood
PITTSFIELD BLDG. 1st & 2nd FLOORS
37 N. Wabash Ave. at Washington

ADVERTISE IN THE TRIBUNE

OPEN TODAY FROM 9 A.M. TO 9 P.M.

Rothley SLACK SUITS of fine gabardine $6.95

Swagger—easy—carefree and still they're tailored to the nth degree—in fact, it's the finest needling we've ever seen. New British slacks with new British tunnel loops and belts—deep roomy pockets—easy pleats—zipper closings—and a shirt that looks equally smart worn out. Though it seems impossible, they're only $6.95

In sea foam green, Cathay blue, marine blue, lyric rose, pearl gray—sizes 12 to 20—others to $25—7th floor

Maurice L. Rothschild
State at Jackson

"Easter Comes in a Mandel Hat Box"

$10.95

The Drooped Brim
In the News Now!

Dramatic-looking hat in an interesting rough straw braid. "Petticoat ruffle" on the scooped-in crown. Wear it with your Easter costume.

MANDEL BROTHERS Millinery Salon—Fifth—State

Stout Women
REDUCE your figure lines
and achieve Fashion's "slim-middle look"
$4.95

★ Mail and Phone Orders Randolph 9800

Sizes 34 to 56
Tall or short figures

This lovely foundation is of "Glos Ray," the beautiful new perforated, fabric-covered LIVE rubber that actually remoulds waist, hips and thighs. . . . Its swami top uplifts and holds the busts in youthful roundness. Smoothly closed with hooks at the side. Back laces keep it fitting you tightly as your figure gets smaller.

SECOND FLOOR—CORSETS

Lane Bryant
101 N. WABASH AVE.

AT THE HUB

A March Lion of Value!

CHICAGOAN "CUSTOM"
$6

TODAY Chicago Store Hours 9 A.M. to 9 P.M.

A smart new style that has all the "eye appeal" of a custom shoe. One of many Chicagoan models in new spring tans...also black...first floor.

Bostonian Shoes, $7.85 and up

THE HUB
Henry C. Lytton & Sons
State and Jackson, CHICAGO • EVANSTON • OAK PARK • GARY

OPEN TODAY FROM 9 A.M. TO 9 P.M.

DELTON SHOES
in 100 brilliant new 1940 styles
$8.75

They're as fresh and brisk as an early spring day—as they give a flattering lift to all your loveliest outfits—and slim your feet the way Paris says to do it

other shoes from $6.75 to $10.75—7th floor

2 hours free parking at Palmer House garage, Quincy near State, with every purchase of $1 or more

Maurice L. Rothschild
State at Jackson

ITALY PROTESTS AGAINST BRITISH COAL BLOCKADE

Complaint Accompanied by Sharp Press Attack.

ROME, March 3 (AP).—Aroused by Britain's newly enforced blockade against German coal shipments to Italy, Premier Mussolini's government today presented a strongly worded protest to the British embassy.

Roberto Farinacci.

The government's prompt action, which came within 36 hours after the British clamped on the blockade, was accompanied by a bitter press attack by Roberto Farinacci, outspoken member of the Fascist grand council, who termed Britain's move "an act of arrogance and insolence."

Writing in his Il Regime Fascista, the only newspaper to comment on the coal controversy, Farinacci said the blockade was "the reaction to our refusal to sell arms to England."

Unarmed Populations.

"Besides it was hoped to oblige our country to buy coal from Welsh mines and put our ships in peril in the North sea," he said. "When a fight is waged against unarmed populations and not against armies, any reaction is legitimate."

Farinacci's words gave a hint as to the tone of the Italian note, the text of which was not expected to be made public until its transmission to London.

The British are prepared to provide Italy with coal in return for certain products of Italian heavy industry. But Italy prefers to pay in agricultural products since her own armament program already imposes a heavy load on her factories.

From the economic standpoint the foreign coal supply is a major issue for this country. Italy's annual coal consumption roughly is 14,000,000 tons, of which domestic production furnished about 2,000,000 tons.

Available Stocks Rationed.

In 1939 Germany supplied a little less than 7,000,000 tons, of which about one-third was water borne, while England's quota was about 4,500,000 tons. In recent months Italy has been passing thru a coal crisis, due partly to transportation difficulties arising from severe winter and wartime conditions.

Consequently the government monopoly has been compelled to ration available coal stocks rather strictly.

Nearly 150 train schedules have been eliminated to conserve coal and the advisability of halting all passenger traffic one or two days a week has been discussed.

Seeking relief from the situation, Italy has three main possibilities—increased imports from Germany by rail, increased imports from England or obtaining supplies from the United States.

Rail Facilities Limited.

Railroad facilities limit the possibility of obtaining more German coal. The hazards of carrying coal by vessel thru the war zone from Wales and increased expense resulting from war risk insurance and delays, quite aside from political considerations, affect the desirability of increasing British imports.

The long ocean haul from the United States and the present lack of credit facilities there must be considered in connection with American imports. Trade experts say a thoro revision of American-Italian trade relations probably would be necessary to enable gold-starved Italy to buy in the United States.

Complications such as these cause political circles to wonder how the coal blockade may weigh Italy's delicately balanced attitude toward the war.

Rothermere Will Dispose of His Collection of Art

LONDON, March 3. — Viscount Rothermere, British press lord who has retired from active control of his chain of newspapers, has decided to dispose of his art collection. He cabled his decision from Egypt and offered to give three pictures to the national gallery. The collection, built up over 40 years, is notable in its representation of Italian old masters.

Snowfall and Precipitation in Chicago by Years Since 1900

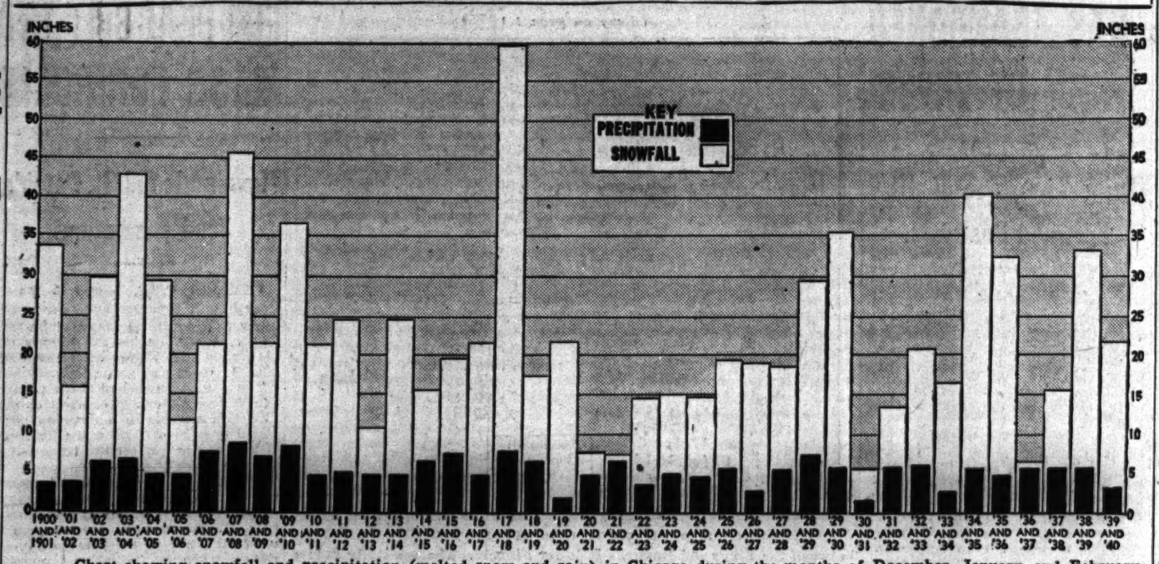

Chart showing snowfall and precipitation (melted snow and rain) in Chicago during the months of December, January, and February for each year, beginning with 1900, according to statistics of the United States weather bureau.

DAY by DAY on the FARM.

[Continued from first page.]

extends now 8 to 18 inches below the surface, and that there is no indication any wheat that got a fair start in the fall has been damaged. Truck farmers, however, are hoping for heavy rains in the later spring, before they plant their fields.

Carl M. Bormet of Tinley Park says the ground on his farm has begun to thaw a little at the top, but that there's 16 inches of frost below. He believes wheat in his vicinity is in fair condition. Michael F. Lies, who lives near the Du Page farm, is of the same opinion.

Wells and Ponds Low.

One of the surest signs of abnormally low subsoil moisture is the low level of wells and ponds. This helps to convince the farmers that the weather bureau's diagnosis of unusual drouth is correct.

The Chicago area isn't the only section that has suffered. All northern Illinois, northern Indiana, and most of Iowa need moisture. In fact, the whole territory between the Alleghenies and the Rockies is dry.

Up to 6:30 a. m. yesterday the total precipitation since Jan. 1 was 3.13 inches, or about three-quarters the normal precipitation for the period. And of this less-than-normal figure nearly a third [.99 inches] was registered in the 24 hours ending yesterday morning. Weather Forecaster C. A. Donnel has an explanation for the low precipitation readings despite the plentiful snowfalls in February.

A Difference in Flakes.

"Low temperatures and dry atmosphere when snow falls make the flakes light," he said. "There's no standard for saying how much water a given depth of snow will make when it melts. Sometimes seven inches of snow equal an inch of rain; sometimes it takes 20 inches.

"It's all a matter of humidity and temperature. The cooler and drier the air the less moisure in the snow. This year we've had comparatively dry snowfalls."

Thus there is no direct relation between the amount of snowfall and the amount of precipitation over any period. For instance, in the winter of 1919-'20, 21.9 inches of snow was reported, but the precipitation, which includes both snow and rain, totaled only 1.94 inches.

On the other hand, there was 5.5 inches of precipitation, but only 6.3 inches of snowfall in 1936-'37. That was the second lightest snowfall for any winter on record. The lightest snowfall was 1930-'31, with 5.7 inches, when the total precipitation amounted to only 1.6 inches, which was the lowest for any winter. The 3.04 inches of precipitation recorded for the three months ended last Thursday includes 22 inches of snow.

Deepest Snow in 1930.

The deepest single snowfall in Chicago's history was on March 25-26, 1930, when 19.2 inches fell in 43 hours and 45 minutes. The record for a deep, swift fall of snow was set on Jan. 30 last year, when 14.9 inches fell in 12 hours and 40 minutes.

The wettest winter was 1895-'96, when a total precipitation of 11.36 inches was noted. Most of it was in the form of rain, the snowfall being only 33 inches. In 1917-'18 there was 59.9 inches of snowfall, but the precipitation for that period totaled only 7.81 inches.

Generally, farmers prefer early snows. These form a protective covering for the ground as well as for grains, and help prevent deep freezing. This year the snowfall was late.

STOCK FARMERS 3 TO 1 AGAINST U. S. CROP RULE

America's live stock farmers stand 3 to 1 against government control of production and any form of federal subsidy, according to a survey reported yesterday by Breeder's Gazette, magazine of the live stock industry.

In reply to a questionnaire covering four major phases of government policy, 200,000 stock breeders voted as follows:

	YES.	NO.
Should production be controled?	26%	74%
Should payments be made for soil conservation?	27%	73%
Should United States make "parity payments" to farmers?	22%	78%
Would you give up all farm benefit payments in the interest of a balanced budget?	77%	23%

"The live stock farmers of America stand 3 to 1 in favor of an independent agriculture," commented Samuel R. Guard, editor of Breeder's Gazette.

"Our farmers, 3 to 1, would give up all subsidies whatsoever if that billion were entered in the national ledger as agriculture's contribution to a balanced budget. Replies to the questionnaire express a stout faith in the future of agriculture and of America. The stock farmer has faith in his business and in himself to institute adequate recovery."

TIRES OF SEEING REWARD OFFERS, SO SURRENDERS

Danville, Ill., March 3 [Special].—John Blackwell, alias Wellman, 41 years old, sought as the third of the Illinois Central railroad mail robber gang, surrendered here today. He said he could no longer endure seeing his picture on government reward circulars in post-offices thruout the nation. He traveled here from San Francisco to give himself up.

John Blackwell.

He was named as the third robber by James A. Tracy, who was sentenced Feb. 6 to 25 years in prison for the attempted robbery. John Frank Waldon was sentenced to 50 years.

Three men tried to take a $75,000 pay roll from an Illinois Central mail car near Onarga in Iroquois county last July 31. Mail clerks shot and captured Waldon. Tracy escaped to an automobile driven by the third man, but was captured a few days later.

WATERLOO MAN CHOKES TO DEATH.

Waterloo, Ia., March 3 [Special].—Edward Twedell, 57 years old, an employe of a Waterloo packing company, choked to death last night when eating a midnight lunch.

RESUME INQUEST IN GOON DEATH OF HVID TOMORROW

No Suspects Held After Two Months.

Sixty-nine days after labor terrorists wielded the baseball bats that killed Marinus Hvid, the coroner's inquest into his murder will be resumed tomorrow.

No suspects are in custody. Capt. Patrick O'Connell of the Town Hall police said yesterday that he would ask that the inquest be concluded, altho the police investigation is to go on.

Hvid was the owner of a strike picketed garage at 3514 North Halsted street. The strike was called last March, shortly after he had been expelled from the Affiliated Garages of Chicago, an employers' organization, by the Auto Livery Chauffeurs, Taxicab Drivers and Garage Helpers' union.

No Dispute with Employés.

Hvid complained that he believed the garage organization and the union were working together, since there was no dispute between him and his employés. But the strike went on.

Labor goons lay in wait for him on Dec. 27 and beat him into unconsciousness with their baseball bats. Hvid, the father of four children, died three days later.

Business and civic leaders demanded that the killers be tracked down, but they are still at large. Hvid's murder was the 32d Chicago labor killing of the last nine years. Convictions have been obtained in only one case.

Grand Jury Investigating.

While the police searched for the killers, a grand jury investigation was begun by William Crawford, assistant state's attorney. The inquiry is still pending.

Six candidates for the office of state's attorney have pledged themselves to attempt to stamp out labor goon killings if they are elected.

The All-Chicago Council of the Chicago Association of Commerce is cooperating with law enforcement officials in an effort to solve the mystery of the Hvid murder. The council is headed by Frank A. Hecht.

4 Slain in Argentine Vote Disorders; One a Senator

BUENOS AIRES, March 3 (AP).—Four men, including one provincial senator, were killed in election disorders today as voters in nine of Argentina's 14 provinces voted on 65 deputies to the national congress. In Buenos Aires province Senator Luis Guerci was shot to death during a dispute at the polls. In Santa Fe province three members of the radical Civil Union were killed during a riot.

SENATOR BRIDGES ASSAILS FOREIGN TRADE POLICIES

Washington, D. C., March 3 (AP).—Senator Styles Bridges [R., N. H.], declaring that the trade agreements program was subjecting American farmers and workmen to ruinous foreign competition, said tonight that congress should reassert its power to make tariffs.

"Six years of secret trade agreement bargaining by state department burocrats," Bridges said in a statement, "have resulted in destroying one-third the protection that formerly safeguarded the American market for Americans.

"Burocracy, bargaining secretly with foreign negotiators, has made a mess of our farm export trade and is sacrificing the American market. Extension of the trade agreement program will subject the United States to ruinous competition when the millions of men now at war become producers again."

GIRL INJURED, CLOTHING TORN, FOUND IN AUTO

A young woman was found unconscious early today in an abandoned automobile at 66th street and Western avenue. Her clothing was torn and her body was bruised. Chicago Lawn police took her to the County hospital.

During momentary consciousness she identified herself as Miss Peggy Granstrom, 21 years old, of Zion, in Lake county. She did not say how she got into the abandoned car.

Medical examination indicated that she had taken an overdose of sleep inducing medicine. Doctors said she would recover. Police hope to trace the automobile in which she was found.

MONEY, JEWELRY, GUN STOLEN.

Burglars entered the home of Frank Sus, 5017 South Wood street, last evening and took $90, a revolver, and two rings.

CARSON'S COSMETICS, FIRST FLOOR

DORSAY'S *Belle de Jour*
BOUQUET COLOGNE
1.00

Cologne, light as a whisper . . . faintly reminiscent of Victorian nosegays, a scent that is the epitome of femininity. In the mood of your springtime white lingerie, touch Bouquet to your wrists and the hollow of your throat. The decorative container reflects the influence of Lalique etched glass. Only 1.00.

CARSON PIRIE SCOTT & CO
Cosmetics, First Floor.

Youthful
Large Sizes
to 24 Inches!

Spring's New Straws
FEATURED FASHIONS IN OUR
Dowager Hat Shop

A new, individual shop in our Fifth Floor Millinery Section, catering smartly to the hat needs of the youthful woman and matron. Our $5 Spring Straws include new sailors, berets, and bretons. Other large headsize hats in the Dowager Shop.... $2.94 to $12.95

$5

FIFTH FLOOR—STATE.

The Door to Thrift
NETCHER'S BOSTON STORE

MARCH OIL BEAUTY SPECIAL

OIL PERMANENT, $6 *reg. 8.50*
CREAMOIL FACIAL, $2 *reg. 2.75*
GLYCERATED OIL MANICURE, 65c *reg. 75c*
SOAPLESS OIL SHAMPOO AND FINGERWAVE $1.75 *reg. 2.25*

On your March with a new costume, ready to lead the Easter Parade. But don't for a minute overlook the fact that your winter-weary hair and skin might very well violate that cleanly fresh appearance so necessary to you Easter Morning. Now—Carson's Regular Beauty Salon makes it possible for you to have those luxurious oilized treatments at a substantial saving on every beauty service!

Call State 2000 for Your Appointment.

CARSON PIRIE SCOTT & CO
Beauty Salon, Third Floor.

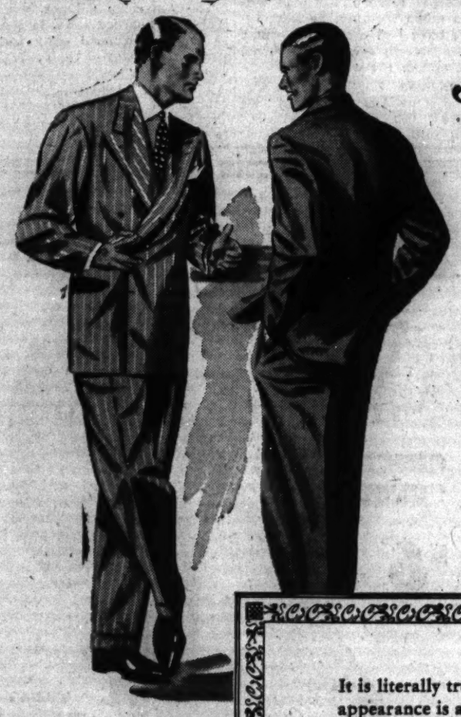

"Are we Men... or are we mice?"

What do you mean? This—I used to grub along, too, on cheap clothes . . . so I could give my wife and children the things I wanted to . . .

'Till I realized that it was *misdirected chivalry* . . . and if instead I'd dress up . . . and *look successful* . . . I'd be more likely to be . . . and *it worked.*

Now I can give them all the things I used to dream about . . . and my own self-respect is an extra dividend.

It is literally true that a prosperous appearance is almost an essential to the confidence and poise that spells business success . . . and our WALTER MORTON clothes, with their unmistakably top-flight, air have been an important factor in many a man's advancement.

Yet they aren't out of reach of any truly ambitious man . . . for they are priced as low as $57.50.

And we can arrange for three monthly payments . . . if desired.

Besides . . . for younger men just getting a toehold . . . we have well-styled, soundly-made suits for $40.

Walter Morton Clothes

Suits . . . $57.50 *to* $95 Topcoats . . . $55 *to* $135

Capper & Capper LTD.
Michigan Avenue *at* Monroe Street

ANCHORS AWEIGH!
FOR H. H. AYER NAVY RED LIPSTICK!

Hoist the mainsail, join the nautical fashion crew, and prove yourself seaworthy with rampant navy red! An absolute red, a rich and vibrant red that is chromatically blended to harmonize with this spring's patriotic Navy Blue!

Navy red nail enamel, 65c; rouge, 1.00; lipstick, 50c and 1.00.

CARSON PIRIE SCOTT & CO
Cosmetics, First Floor.

WANT TO LEARN TO SEW?
See the Dressmaking and Millinery Schools column in the CHICAGO TRIBUNE WANT AD SECTION

SPANISH
FRENCH GERMAN ITALIAN RUSSIAN
SWEDISH PORTUGUESE ANY LANGUAGE
New Classes This Week
Private or Class Day or Evening *Free Trial Lesson Native Teachers*
BERLITZ SCHOOL OF LANGUAGES
30 N. Michigan Ave., at Washington. FRA. 4141

FARM LANDS

Illinois.

RICH BLACK TRUCK FARM. Almost 5 acres, on paved county land road, convenient to Lawrence-av. and River-rd. Price $975—$200 cash—$1 monthly. Address H G 144, Tribune.

5 A. CHICKEN farm—On U. S. 45: peaches, cranes, apples, plums; buildings cost $5,500; take $3,950, terms; ¾ oil rights inc.; or rent $25 mo. $50 miles so.; 6 hrs. drive. Cicero 939 or address A 459, Tribune.

MODEL Dairy near McHenry, rich soil; corn 80 bu. per ac.; price approx. replacement cost of excellent bldgs.; fast transp.; C. & N. W. Address A 389, Tribune.

140 ACRE A-1 dairy farm; all under cultivation, between Huntley and Algonquin. No trades. See Keating, Huntley, Illinois, or call Huntley, 2662.

CHICKEN Farms—9,000 sq. ft.; 25 min. west of loop; ONLY $99 FULL PRICE. Pay $1 wk. Address A 221, Tribune.

Indiana.

LARGE parcel heavily timbered acreage, 2,870 ft.; sectioned; nr. lake; 23 mi. city limits; $20 dn., $10 mo. Pull, 4000.

ABOUT 2 acre farmette; unimpr.; 1 hr. Chicago; $375. Address X Y 263, Tribune.

Michigan.

5 ACRES—S. W. Mich., on paved highway, $395; terms. Address H K 552, Tribune.

40 A.—With tools; bldgs.; elec.; fine orch.; $2,200; $600 dn. Roessler, 140 S. Dearborn.

Wisconsin.

9 AC. farm, loc. 1 blk. from lg. lake at city limits; beau. s. Wis. town, suit. for truck farm, chicken, orchard and berries; lg. barn, 2 car gar.; 10 rm. duplex mod. home, stoker furn. hot and cold water, elect., mod. plumb. all newly installed; making over 7% on invest. Gra. 9672. 4232 N. Ashland. Pellage.

RAILROAD LAND GRANT LANDS. 44 TO $5 per acre for good farm land adapted for dairying, live stock and grains. Good roads, water, towns and markets. Send for booklet No. 5. R. S. Clear Land Dept. Soo Line, Minneapolis, Minn.

Miscellaneous.

INDEPENDENCE security, freedom for sale! Big 64 page farm catalog, 10 states, free. United, 7-E South Dearborn. State 7978.

OPEN TODAY FROM 9 A. M. TO 9 P. M.

QUALITY EVERYWHERE

that's how Johnston & Murphy cobble shoes

$15

You can see the quality in every detail—quality in the custom cobbling—quality in the leather—quality in the exclusive lasts. The shoes above are genuine Norwegian calf—soft, pliant, comfortable—in black or brown

100 other Johnston & Murphy styles from $13.50 to $20—8th floor

2 hours free parking at Palmer House garage, Quincy near State, with every purchase of $1 or more

Maurice L. Rothschild

State at Jackson

DOUBLE PURPOSE BIFOCALS

GOLDBLATT'S GREATER OPTICAL VALUES

Complete with Kryptok Bifocal Lenses and New 1940 Frames $4.65

Featuring the Invisible Reading Seam

Perimetric, Stanton, leaf and octagonal shape. A wonderful sight aid for near and far vision. Easy terms available. Other Bifocal Glasses to $22.50.

Optical Dept. Directed by Dr. D. M. Appel, O. D.

10 GOLDBLATT BROS.

State St. Store (State-Jackson Van Buren) And Neighborhood Stores

(Not in Our Indiana Stores)

ADVERTISE IN THE CHICAGO TRIBUNE

GERMANS REGRET THEY SHOT DOWN BELGIAN PLANES

Flyers Fired by Mistake, Ambassador Told.

BERLIN, March 3 (AP).—Germany today expressed regret when the Belgian ambassador, Vicomte Davignon, protested to the foreign office against the shooting down of two Belgian planes by a German bomber in an air combat over Belgian soil on Saturday.

Vicomte Davignon.

The following official version of the incident was given by the Germans:

"A German scouter returning from the north of France was attacked by seven planes of the English Hurricane type.

"Because of this and the impression he was flying over French soil, the German pilot held the attackers [Belgians] to be English pursuiters.

"In the air fight one plane was shot down. The German reached home safely. Later it was established that the fight occurred a few minutes' flying time from the French border over Belgian soil, and the plane shot down was Belgian."

Belgians Fire at More Craft.

BRUSSELS, Belgium, March 3 (AP).—Unidentified foreign planes sighted high over a Brussels suburb drew the fire of Belgian antiaircraft batteries again today. The government meanwhile awaited Berlin's reply to a protest provoked by a German bomber that yesterday shot down two Belgian army planes, killing the pilot of one.

Belgian newspapers commented sharply on the incident, and the Antwerp Metropole expressed hope that "this most serious and regrettable violation of our neutrality is not the beginning of a new German policy."

The public, while indignant, showed no signs of unusual alarm.

Called "Deliberate Aggression."

The Brussels newspaper Nation Belge said the action of the German bomber, reported to have opened fire when surrounded by three Belgian planes over Belgium's Luxemburg province, was "deliberate aggression, and no other words can explain the odious act." It added:

"This intolerable aggression amply justified the government's strong protest that such an act of force cannot be repeated."

The protest was delivered yesterday by Foreign Minister Paul Henri Spaak to the German ambassador, Vicco Karl von Buelow-Schwante.

With Film Award

[Acme Photo.]

Vivien Leigh with statuette awarded her for her performance in "Gone with the Wind."

Hollywood, Cal., March 3 [Special].—Fresh from crowning her initial attempt at Hollywood stardom with a coveted gold statuette for what the Academy of Motion Picture Arts and Sciences termed the outstanding performance by an actress for films released in 1939, Vivien Leigh, the Scarlett of David Selznick's "Gone With the Wind," was reported in seclusion at her Hollywood home today.

Miss Leigh, who less than a year ago was brought from relative obscurity, as far as the American film public was concerned, to enact the title rôle for which virtually every actress in Hollywood had been considered, was awarded the prized "Oscar" at the academy's annual banquet at the Cocoanut Grove. Recently sued for divorce by Herbert Leigh Holman of London, she is expected to wed Laurence Olivier of the films in New York this fall.

Mine in River Destroys Jap Warship, Chinese Say

HONGKONG, March 3 (AP).—The Chinese Central news agency reported today that a mine destroyed a Japanese destroyer Feb. 24 on the Yangtze river in northern Kiangsi province. It reported more than 100 Japanese killed. The mine was reported one of a large number laid in the Yangtze by Chinese guerrillas.

PROHIBITION ERA MAKES FRENCH BOW TOMORROW

Government Speeds Up Curb on Cafe Menus.

BY DAVID DARRAH.

[Chicago Tribune Press Service.]

PARIS, March 3.—One experience that the ordinary Frenchman never dreamed he would ever have to undergo—that of government imposed prohibition—will begin on Tuesday, it was officially announced today.

A decree banning the sale or public consumption on Tuesdays, Thursdays, and Saturdays of aperitifs, cordials, and fortified spirits will go into effect then. The thirsty ones who can't get along without a tipple on those three days will have only light wines and beer with which to regale themselves unless they stock up in advance and drink in privacy.

Speed Curb on Café Food.

It was also announced that new regulations forbidding restaurants to serve more than two principal plates, or more than 100 grams of meat [about 3½ ounces], and limiting the choice of hors d'oeuvres and desserts will go into effect on March 11. This is the day meat rationing is to begin in England.

A decree closing pastry shops and candy and chocolate stores on Tuesdays, Thursdays, and Saturdays will go into effect for the first time on March 12.

The speed with which the new regulations are being put in force has surprised the population. There is little serious grumbling, but most people are now expecting to get their ration cards and to face bread restrictions in the near future.

Soldiers to Get Hot Wine.

While restricting civilian liquor consumption, the government is making sure the soldier will have all he wants of his favorite drink—hot wine.

Today was national Soldiers' Hot Wine day. Troops of uniformed young girls invaded cafés, night clubs, and theaters and movies at intermissions and distributed little badges to persons who dropped a few francs into their collection boxes.

The drive was expected to net about 16,000,000 francs [about $350,000], which will be used to supply the steaming drink free to the poilus at the front and in railway stations.

THE MASSACRE

Chicago's 1940 Traffic Toll

More than 98% of the city's automobile fatalities are of a nature physically impossible on an urban superhighway.

STEEL WORKERS' UNION WILL MEET IN CITY ON MAY 14

Philip Murray, chairman of the Steel Workers' Organizing committee, announced in Pittsburgh, Pa., yesterday that the second international convention of the S. W. O. C. will open in Chicago May 14. Murray said about 1,000 delegates from the United States and Canada will attend. His announcement was made at a meeting of district lodges, at which 400 delegates adopted a resolution urging peace between the Congress of Industrial Organizations, with which the S. W. O. C. is affiliated, and the American Federation of Labor.

Former Chicagoans Die When Auto Hits Train

Sturgis, Mich., March 3 [Special].—Elridge M. Simpson, 55 years old and his wife, Willa, 43, who lived near Centerville, were killed early today when their car crashed into a Pennsylvania railroad passenger train in Nottawa, eight miles north of Sturgis. They were former residents of Chicago.

FALL KILLS AMERICAN SAILOR.

Gibraltar, March 3 (AP).—Seaman Anthony Dekker, 26 years old, of Seattle was killed today in a fall from the mast of the American export liner Exeter.

WOMAN CROSSING BRIDGE CRUSHED TO DEATH BY CAR

Driver Loses Control as Wheel Hits Hole.

A young woman was crushed to death and another was slightly injured last night when they were struck by an automobile on the narrow Wilson avenue bridge at the north branch of the Chicago river west of Western avenue.

The victim was Miss Arline Rhode, 27 years old, 4728 North Maplewood avenue. The young woman injured was Miss Olive Monahan, 24, of 2503 Eastwood avenue.

They were walking across the bridge when Stanley Kempner, 20, of 7053 Ridge avenue, a salesamn, lost control of the automobile he was driving. It brushed Miss Monahan to one side, but pinned Miss Rhode against the bridge wall. Her legs were mangled and she died a few minutes later. Miss Monahan escaped with bruises. Kempner told police that his car hit a hole in the bridge surface, causing him to lose control of the machine.

Chinese Fatally Injured.

Joseph Linden, 60, of 4908 Congress street, a street car conductor, was killed last night when he was run down by a motor truck in front of 4814 Harrison street. The driver was Peter Klomans, 32, of 5242 Adams street.

Police yesterday sought the hit and run driver whose car earlier in the day fatally injured Edward O. Miller, 40, of 1583 Maple avenue, Evanston, at Pitner avenue and Church street in the suburb. Miller was struck as he was carrying gasoline to his car, which had run out of fuel.

In another hit and run case, Frank Rusin, 57, of 1304 West 13th avenue, Gary, was killed at 13th avenue and Lincoln street in Gary.

Pedestrian Killed by Truck.

Gime Lee, 30 years old, a Chinese, of 22 West Cermak road, was fatally injured last night when he was struck by an automobile at Cermak road and Wentworth avenue. Raymond Bolda, 4073 Oakland crescent, was the driver.

Up to 4 p. m. yesterday 168 persons had been killed by automobiles in Cook county since Jan. 1. Of these 125 were killed in Chicago, where 3,559 were injured in traffic accidents in the same period.

THE STORE FOR MEN

MARSHALL FIELD & COMPANY

Washington and Wabash *Store Hours: 9 a.m. to 5:30 p.m.*

Presenting

CANDY STRIPED SHIRTS

WITH THE NEW FIELD FRONT

fashioned to smooth away the wrinkles under your tie

$2.50 *Styled by Ambassador*

IT'S A NEW IDEA IN SHIRTMAKING!
We've taken the fullness out of the upper front where it is not wanted
and put it across the back where it gives you greater freedom

Get acquainted today with these lustrous Candy-Striped Broadcloths. See how the new Field Front smooths away the wrinkles in the spot that's so important to your appearance—that "Vital V" above your vest. Attractive, clear-cut stripings in blue, gray, brown, green or red on a white ground. In three popular collar-attached styles—regular, tab and pointed-tab. Outstanding shirts at a very reasonable price.

First Floor

Also at Evanston and Oak Park

THE STORE FOR MEN

52 YEARS AT STATE AND JACKSON

VISIT THE HUB TODAY!

Chicago Store Hours

9 A. M. TO 9 P. M.

Eight Floors filled with smart new Spring and Easter Clothes for the Entire Family—exciting values throughout the Store, as shown below, and extra shopping time to take advantage of them.

7TH FLOOR —brand new—devoted *entirely* to boys' wear! . . . featuring today, Lytton-Hi 2-Trouser Suits and Topcoats, $20—and Lytton-Jr. 2-Knicker Suits (sizes 6 to 12), $13.50.

6TH FLOOR —brand new—featuring today, Junior dresses and suits at $10—thrift dresses for women, misses, juniors, at $6.95—$2.95 and $3.95 skirts and blouses at $1.95.

5TH FLOOR —featuring today, $15, $16.95 and $19.95 women's and misses' dresses at $10—Flemish Breton hats, $5—a new line of Thrift shoes, $5.95.

4TH FLOOR —featuring today, $29.75, $35 and $39.50 Townley Spring suits and coats at $25 for misses and women—Silver Fox jackets or 2-skin scarfs at $100.

3RD FLOOR —featuring today, Very Special Value in men's topcoats at $32 (including Stein Bloch Tweeds).

2ND FLOOR —a companion value in men's new spring tweed, twist and worsted suits with 2-trousers at $32.

1ST FLOOR —featuring today, Arrow Breton Stripe shirts, $2.25—Viking Twill neckwear, $1—and smart new ideas in women's jewelry and handbags.

SUBWAY —introducing Super Value, Laboratory Tested, 2-trouser men's suits, topcoats—guaranteed Chicago's best value at $25. Also semi-annual "Sale of Sales," Spring coats and suits at $18 for women, misses and juniors.

THE HUB

Henry C. Lytton & Sons

State and Jackson, CHICAGO • EVANSTON • OAK PARK • GARY

I. Miller

NORTH MICHIGAN AVENUE

presents

their Spring Collection

And illustrates Four of Forty New Designs

Tristan prop-lasticized doe skin black, blue, gray, beige, pastels 14.75

Pinafore- black patent & serge, blue kid & serge 13.75

Zephyr the VIII- black, blue & brown lasticized serge, high or midway heel 13.75

Ghillie prop- black, brown, blue, gray & white, buckle 13.75

710 NORTH MICHIGAN AVENUE

APPLICATION FOR $7,500-$11,250 ACCIDENT INSURANCE POLICY

AND SUBSCRIPTION TO THE DAILY TRIBUNE

NOTE: For the sum of 25c preliminary term fee, plus 10c a month in advance thereafter, the Chicago Tribune makes available to its Home Delivery Subscribers and members of their families who reside in the same household a $7,500 Travel Accident Insurance Policy. Insurance coverage eventually increases to $11,250 on continuous renewal. Issued by Federal Life Insurance Co., Chicago. NO MEDICAL EXAMINATION. One policy to a person. Issued only to applicants over 10 and under 70 years of age.

Mail this Coupon to the Chicago Tribune. SEND NO MONEY. Accredited representative will call and collect 25c. Official Carrier will collect monthly thereafter for Insurance and Subscription. Insurance will lapse if subscription is stopped.

☐ *I hereby order the Daily Tribune delivered to my home by Carrier six days a week, starting immediately, for which I agree to pay the regular rate.*

☐ *I am a Home Delivery subscriber and agree to continue.*

Do you apply for this $7,500 Travel Accident Policy?.....
(PLEASE PRINT)

Your Name?..... First Name Middle Name Last Name

Address?..... Number Street Apt.?.....

..... City State Phone?.....

Your Age?..... Date of Birth?..... Month Day Year

Are You Blind or Deaf?..... Are You Crippled?.....

Name of Person to Whom Insurance is to Be Paid in Case of Your Death? (Beneficiary)

..... First Name Middle Name Last Name Relationship.....

Applicant's Signature..... Sign in Own Handwriting

NOTICE: Orders for Home Delivery of the Tribune are acceptable only from persons residing where such service is maintained and are subject to rejection by the Tribune. All applications for insurance are subject to rejection by the Federal Life Insurance Co. Insurance does not become effective until noon the date policy is issued.

Form A2725—2-39

Marshall Field & Company
presents here each day observations intended to be of value to those it seeks to serve.

STRAUSSIANA

By CALEB

VIENNA in 1825 was the luring and laughterful city of all its legends—and in that year was born Johann Strauss the Younger. Breathing and feeling music from his childhood, he began composing when other lads were loitering into adolescence—gave the world *Die Fledermaus*, the *Blue Danube*, and countless other waltzes—lived to become the melody king of his time—and died at 74, just as the Nineteenth Century was ending.

Here in America, the mature Strauss has been long and well known. But what of his earliest work, the revelatory musical creations of his boyhood? These we would gladly know, too, if we could. But could we? . . .

Thereby hangs the tale of an interesting transaction, consummated between Dr. Harold Spivacke, Chief of the Music Division in the Library of Congress, and the late Paul Lowenberg, of Vienna. This latter gentleman was an Austrian railroad man, not a musical authority; a music lover who had devoted his spare moments to the monumental task of collecting all the sheet-music and information available regarding the two illustrious Viennese families of Lanner and Strauss.

This collection, completely systemstized and indexed, ran to 1,644 pieces, comprising four large folio volumes—and by a stroke of luck, its treasure-trove arrived in Washington as a single shipment, just after the appearance of German troops in Vienna. In the spring of 1939, arrangement was made for James H. Fassett to examine the collection, and select typical Strauss waltzes, quadrilles, polkas and marches for first-time-in-America rendition by the Columbia Broadcasting Company.

In a trio of new records, this "Rediscovered Music" of Strauss is now one of the features of our fourth-floor record section. And with what delightful wonder have I listened to this Viennese virtuoso's compositions while still a boy! Judge for yourself his *Dances of the Harem*, written at 19, and you will marvel, too. As for the combination recording of *Explosions Polka* and *Electrofor Polka*, composed when Strauss was but 22, and first played at a students' ball of the Vienna Hoch-Schüle in 1865—I have no words for their buoyant brilliancy. "Gay and brief as champagne bubbles"—"lyric as Spring breezes"—are phrases that accompany such music through the hearer's mind.

Today, as it has never needed it before, the world needs music—humanity's anodyne. And from these earliest, long unknown examples of his work, devotees of Johann Strauss can imbibe again all the melodic *joie de vivre* that filled his own youth, in the vivacious Vienna of a full century ago.

• • •

This article may be reproduced in whole or in part only on written consent from
Marshall Field & Company
1352

GUTKNECHT RIPS INTO A CERTAIN DEMOCRATIC FOE

Assails Courtney Record Without Naming Him.

Municipal Judge John Gutknecht assailed State's Attorney Courtney in a radio speech yesterday without mentioning the prosecutor's name.

Courtney has been indorsed by the Cook county Democratic central committee for renomination in the primary of April 9. Judge Gutknecht, sponsored by an independent committee, filed against him and has begun an aggressive campaign on the air and the billboards. His chief plea has been that members of the regular organization should help nominate him.

State's Attorney Courtney is expected to return from Florida early this week and swing forcibly into the campaign of the regular organization when it is opened next week. He was unopposed in the 1936 primary and was not forced to make any campaign for his first renomination.

Seeks Regulars' Support.

Judge Gutknecht opened his plea for support from within the regular organization by saying that he has the open or secret good wishes of at least four-fifths of the members of the party.

Then he began his indirect discussion of his opponent.

"For various reasons of policy, today at least," he said, "the leaders of the party are giving their support to a candidate for this office who does not represent the spirit of the Democratic party today—who does not have the respect and support of the rank and file of the party membership. Those leaders, if quoted correctly, admit they have made a mistake."

Appeals to Precinct Captains.

Judge Gutknecht stated his own qualifications in terms of praise and continued:

"The public can nominate such a man or his exact opposite. Unless the public evinces its interest, the exact opposite will be nominated. You have a chance to reverse a tentative decision that is not to the interests of Cook county, the Democratic party, or the future of the democracy in our locality.

"Every precinct captain and every inquiring voter knows that the leading Republican candidates for the office are hoping that my opponent will win the Democratic nomination."

After discussing his personal history, Judge Gutknecht returned to the attack.

Assails Prosecutor's Record.

"What is it you want in a state's attorney?" he asked. "Do you want a candidate whose whole adult life has been devoted to public job holding, who has drawn as many as four public salaries at one and the same time, whose career as a lawyer has been so limited that he has yet to try a complete case?

"Do you object to brains and scholarship in public office or do you prefer that a state's attorney should ignore the teachings of constitutional law and be unacquainted with the answers that American history has given to its economic and social problems?"

Near the close of his talk, Judge Gutknecht said that if he is nominated there will be no "mass desertions" to the other side. This was understood as a prediction that some of the regulars will knife State's Attorney Courtney if he is renominated.

WPA WORKER TO FACE ARSON CHARGE TODAY

Gustave Kostman, a WPA worker, who confessed setting fire to his home to collect $2,000 on a fire insurance policy, will be arraigned in the Felony court today on a charge of arson. Kostman, an ex-convict, lived with his wife and two children at 5620 Ozark avenue.

Kostman, who has been a WPA worker for three years, said he purchased expensive furniture with his army bonus and money he earned while formerly working as bricklayer. On Feb. 24 he set fire to the home, causing $1,000 damage.

Kostman served a year in Joliet penitentiary in 1930 for larceny and four months in the Bridewell before that for contributing to the delinquency of a minor. In 1933 he was charged with tampering with the mails and fined $100.

For Your Health
DRINK
CHIPPEWA
SPRING WATER
The Purest and Softest Spring Water in the World
1318 S. CANAL ST. SAND CANAL 1868

Moves to Acquire Foreign Islands

(Story starts on page 1; editorial on page 10.)

Island possessions of Britain and France in the Caribbean and near Newfoundland (inset). Senator R. R. Reynolds yesterday announced he would introduce resolutions in the senate to ask the President to acquire Bermuda (1), Bimini (2) and New Providence (3) islands in the Bahamas, and other British and French islands in the Caribbean and other areas near North and Central America. He would also make Puerto Rico (4) defense headquarters in the Caribbean. The senator did not specify the Caribbean islands which should be acquired.

ISLES FOR DEBTS DRIVE WILL GET SENATE ACTION

Reynolds Is Preparing Resolutions.

[Continued from first page.]

official circles were informed after his return that he had seen ranking representatives of two other nations.

That Colombia should give assurances about use of air fields in case of war was considered particularly interesting in view of the earlier difficulties about the presence in Colombia of German pilots working for the Scadta commercial air lines. The Germans among these flyers are understood to have been eliminated.

The President in a press conference yesterday said that, as an outcome of the Lima and Panama declarations, complete understanding existed among all American republics on joint defense of the canal. Mr. Roosevelt denied that the use of land adjacent to that now under United States jurisdiction would be necessary in strengthening the canal's defenses.

President Boyd of Panama is understood to have assured Mr. Roosevelt that Panama regards its interests as identical with those of the United States as far as defense of the canal is concerned. The President, it was pointed out today, could have seen the representatives of two other countries on Feb. 27 when he inspected the Pacific defenses of the canal.

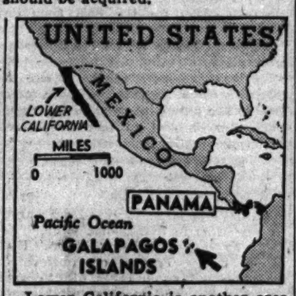

Lower California is another area that would be sought under Reynolds' plan, and the Galapagos Islands have been mentioned as vital to national defense.

COUNTY IS SAFE FOR LYONS, SAYS CAMPAIGN CHIEF

Green's Claims in City and Suburbs Denied.

BY PARKE BROWN.

James E. Hill of Streator, downstate campaign manager for the Brooks-Lyons Republican primary team, sent to county chairmen and other county leaders supporting those candidates a letter of good cheer yesterday concerning the situation in Cook county.

James E. Hill.

He predicted that Wayland Brooks will win the senatorship nomination and that Richard J. Lyons will be nominated for governor.

"Brooks and Lyons," he wrote, "will sweep Cook county on April 9! We are so enthused about the situation that we are pointing toward the November battle because we consider this primary contest as good as won now."

Hill told the downstaters that since he had been requiring them to submit reports concerning conditions in their areas he would reciprocate by telling them of the situation in Cook county as he has learned it during his stay at Chicago headquarters in the Hotel Sherman. It was construed as a denial of claims to support in Chicago and its suburbs made recently by backers of Dwight H. Green, Lyons' opponent.

The letter opened with an explanation that altho downstate counties elect their precinct committeemen, Cook county elects ward and township committeemen who appoint precinct captains to handle the detailed organization work. Therefore, it said, organization support in the metropolitan area is determined by the ward and township committeemen.

"The very Republican organizations which have been faithful thru the years, which got out the big vote in 1938 and supported Mr. Lyons' [present] opponent in his maiden campaign of 1939 are now with Lyons," wrote Manager Hill.

80 Per Cent Working for Lyons.

"Better than 80 per cent of the ward organizations in the city of Chicago are hard at work for him. Only one of the 30 township organizations has declared for his lone opponent, and of the 29 that remain, 27 are aggressively campaigning for Lyons.

"Already 3,477 precinct captains in Cook county are with Lyons and 606 are supposed to be with his opponent. However, there is some question whether there are even 606 for him. Many of these captains desire to support Lyons as was evidenced the other evening when 62 of the 80 precinct captains of the 38th ward held a meeting to protest against the action of their ward committeeman who had announced for the opposition."

Green headquarters issued a statement that the campaign manager there, Deneen Watson, also had sent a letter to local and county managers in which he said:

"Mr. Green continues to ride the crest of a triumphant ground swell in his downstate campaign and it has now become a contest between Cook county and downstate as to which will give Green the biggest plurality, with the nomination no longer in doubt."

Brooks and Lyons resume their downstate touring this morning, the former's managers referring to the journey this time as Brooks' "birthday week" celebration because he will be 43 years old next Friday.

Green will deliver two radio talks tonight and will attend a messkit dinner and the second weekly rally of supporters in the La Salle hotel, where his headquarters are located. Tomorrow he will take up his last week of downstate touring.

CHICAGO STORE HOURS MONDAY, 9 A. M. TO 9 P. M.

Thrift Shoes!

$5.95

A new addition to our 5th Floor Shoe Salon—Thrift Shoes selected especially for the miss who wants high style at moderate prices.

THE HUB
Henry C. Lytton & Sons
State and Jackson, CHICAGO
Sherman & Church, EVANSTON

FAMOUS Gold's
810-12 ROOSEVELT RD
HAY 9350
KOSHER STYLE COOKING AT ITS BEST
TODAY'S SPECIAL
CHARCOAL BROILED SWEET BREADS & STEAKS

Slip Covers Included
With Every 2-Piece Living Room Suite Re-Upholstered
Washable Fast-Color Slip Covers—LIMITED TIME ONLY

RE-UPHOLSTER and RE-BUILD YOUR LIVING ROOM SUITE

CHOICE OF COVERS
$31.50 For 2 Pieces
Chair $10.50 Davenport $21
Prices include all materials and labor. Free Pickup and Delivery.

Free Estimates
Available Only by Calling Direct to Our Factory
MONroe 9500
We will send an estimator to your home with numerous samples and full information. No obligation.

Take Up to a Year to Pay
NO CARRYING CHARGE IF PAID IN 90 DAYS

Written 5 Year Guarantee
ON CONSTRUCTION AND WORKMANSHIP

HERE'S WHAT WE DO TO YOUR FURNITURE:
1 Every Suite Custom Built in our own MODERN FACTORY by Expert Craftsmen!
2 Every Suite Sterilized and Vacuumed, Interiors Rebuilt with new felt and moss.
3 Woodwork retouched, frames repaired and braced where needed.
4 All New Seat Cushions. Balance of springs reset, retied and replaced where needed.

10 GOLDBLATT BROS.

All Brightened, Ready!

WE GREET this spring of 1940 with a newness, both physical and spiritual, that you'll surely notice.

The Homestead has been doing just that for a hundred and fifty years—a hundred and fifty springs.

Now, in March of 1940, you'll witness another renewal of our youth—and you'll think again that it is surely more than physical, more than the work of plasterers and painters and decorators. You'll be right; it is. For The Homestead has the long habit of being new every spring—and the habit, too, of communicating that feel of its newness, its renewed youth, to its guests.

The Hasty Pudding's show, from Harvard, comes this year on Tuesday evening, April second. Will you be here then?

The Homestead
at Hot Springs in Virginia

RESORTS AND TRAVEL.
FLORIDA.
ESCAPE WINTER. Stay at the distinguished FLORIDA hotels—MONEY PLAZA, Miami Beach; MIAMI BILTMORE, Miami; WHITE HALL and PALM BEACH BILTMORE, Palm Beach. Tel. FRA. 4547.
ARKANSAS.
HOT SPRINGS NATIONAL PARK, ARKANSAS—Only Spa in America with healing waters owned by U. S. Govt. Recommended for Arthritis, High Blood Pressure, Etc. Free booklets. Chamber of Commerce.
Ocean Travel.
REGULAR SERVICE TO EUROPE, ALSO WEST INDIES & SOUTH AMERICA CRUISES
HOLLAND AMERICAN LINE
318 No. Michigan Ave., Chicago. State 9880

2,000 Women's Handbags—

glass baskets, slippers and goblets—putty chasers—6,000 pounds of coffee in vacuum cans—buyer who wants frozen custard machine—canvas covers size 50x80 feet—eleven Saaneh goats—900 dozens men's socks—these were subjects of recent Tribune want ads.

Scores of new opportunities of many kinds are offered in today's Tribune want ad section. It will pay you to read the want ads every day.

"You know, Bill . . . the longer I stay in railroading, the more kick I get out of it. Why, we're feeding the world! Take this lunch. If it weren't for the trains to haul our food, I wouldn't have this banana and you wouldn't be drinking that coffee. And those kids you're so proud of—would they be half so full of pep if they didn't get their cereal and fresh fruit every day?

"Right here on this freight train you'll find nearly everything anybody'd need for living. Look at those carloads of lumber, and fuel, and those shipments of clothing, shoes and machinery. We're bringing all these things from where they can be produced cheapest, to be sold some place else at prices people can afford.

"I guess that's what they mean by keeping up the American standard of living. It depends pretty much on good shipping . . . the kind we're responsible for as conductor and brakeman on this Illinois Central train."

★ ★ ★

Giving the people more goods for less money—that's what American industry is doing . . . and it's just as much the business of the Illinois Central System as it is of any manufacturer or farmer. It is not by chance that railroad rates are low and service is good.

J. L. Beven
President

ILLINOIS CENTRAL

CROSSWORD PUZZLE

HORIZONTAL

1. Cold combination dish
6. Spiteful women
10. Hem down in certain way
14. Babble
15. Disorderly behavior
16. On the sheltered side
17. Envoy
19. Employs
20. Dove call
21. Outfit
22. Light cavalry soldiers
24. Misjudges
26. Writing implement
28. Fasten with string
29. Goal
31. Take again
36. Be dangerously unsteady
39. Joker
40. One inclined to exclusiveness
41. Excitement
42. Veiling
44. Beseech
46. Small mass
47. Erudition
49. Young animal
51. Measuring devices
53. Plant of group below seed plants
56. Hurt
57. Err
58. Knock
60. Has
63. Causes to remember
67. Decay
69. Material
70. Spoken
71. Self-reliant enterprise
74. Beginner
75. Extreme die-hard
76. Thin metal disk
77. Observed
78. Pitcher
79. Put in vigorous action

VERTICAL

1. Room
2. Mail
3. Chemical workroom
4. Member of Mindanaoan tribe
5. Escritoire
6. Cuplike cavity
7. Help
8. Implement
9. Deceptive device
10. Taps
11. Otherwise
12. Evil look
13. Smaller amount
18. Taste
23. Pinch
25. Pose
27. Unexperienced
30. Human beings
32. Inclosed vehicle
33. To give a guarantee
34. Loud, thundering noise
35. Dies down
36. French chalk
37. Scent
38. Abstruse
43. Pull
45. Jewel
48. Greek letter
50. Broad band
52. Right conduct (Chinese)
54. Metal
55. One who sacrifices himself
59. Hawaiian food
61. At no time
62. Used up
63. Degenerates
64. U. S. lake
65. Horse
66. Winter precipitation
68. Narrow binding
72. Wrath
73. Assessment

PUZZLE OF SATURDAY, MARCH 2, SOLVED

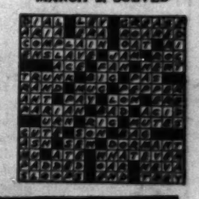

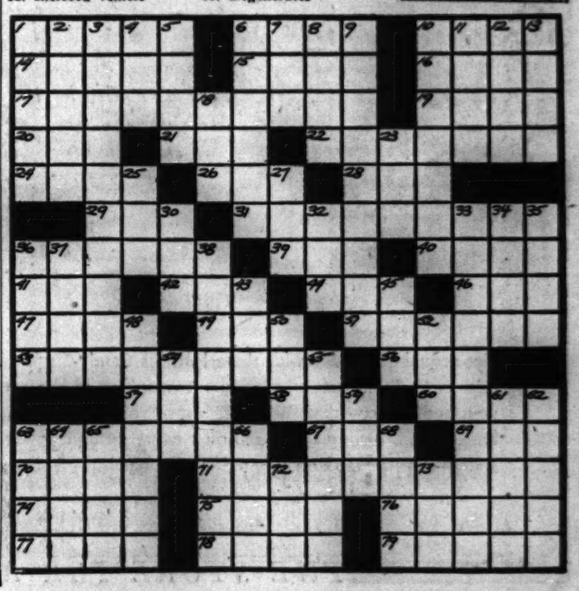

SMITTY—EXCITEMENT

WHILE "C.B." AND HIS YACHT CREW SEARCH FOR THEM, OUR TWO FRIENDS SPEND THE DAYS HIDING ON A LAZY LITTLE TROPICAL ISLAND.
HO HUM
HO HUM
WHAT WAS THAT NOISE?
HIM!
PLUB
MAR. 4

JEWELER TELLS HOW HE KILLED 2 YOUNG BURGLARS

Fires 3 Shots from Big Game Rifle.

(Pictures on back page.)

Robert A. Thomas, whose fingers have a genius in precision work with watches and minute machinery parts, went back to work at his delicate craft yesterday in the workshop behind his home at 25 West Maple street, Lombard.

Robert M. McWilliams.

A few hours earlier, with a touch as sure as if he were adjusting the cogwheel of a watch, he had pressed the trigger of a rifle three times. With those three shots he killed two schoolboys who had broken into the shop.

Inquest to Be Today.

The boys, neither of whom ever had been in trouble before, were John McKenna, 14 years old, of 318 South Grace street, Lombard, an eighth grade student in Lincoln school, and Robert M. McWilliams, 16, of 222 South Grace street, a sophomore in Glenbard High school, Glen Ellyn.

The inquest into the death of the boys will be conducted at 11 a. m. today in a Lombard mortuary by Dr. Paul A. Isherwood, coroner of Du Page county. Meanwhile, Thomas gave his statement to Chief of Police Richard Groote of Lombard.

Thomas is 59 years old. He has lived in Lombard for 30 years. He retired 15 years ago from his trade as a tool and die maker, and since then has worked in his shop, repairing watches and making precision machinery.

All his life he has tinkered with watches. He also is an inventor. He is a specialist on burglar alarms, and his shop, stocked with delicate tools and machinery, is well protected.

Tells Story of Slaying.

Thomas sat in this shop, the scene of the shooting, and puffed leisurely at a pipe as he told his story to police. He spoke calmly.

He has two sons, but they are married and live away from home. His wife is visiting in the east. So Thomas confronted the police alone.

"My shop is protected by burglar alarms not only on the doors and on the windows, but also by hidden alarms in the floor and in the ceiling," he said.

"When I am working in the shop, I always have a .38 caliber pistol on the bench beside me. When anybody comes in, they can see the gun lying there. When they see it, I tell them it's there because somebody might hold me up. That's why I surrounded my place with burglar alarms—to protect myself.

"All of these burglar alarms are connected with a buzzer on the wall of my bedroom which I turn on when I go to bed. Last night at 10:45 the buzzer rang. I was asleep.

Grabs Big Game Rifle.

"I put on my slippers and dressed hurriedly. I grabbed my rifle, a .32-20 Marlin piece for shooting big game, and I also put the .38 caliber automatic in my pocket.

"As I opened the back door I saw the door of my shop ajar.

"I approached and saw flashes in the shop. I knew that I'd got my men. I went back to the house and tried to call the police, but I couldn't get the operator to answer. I knew then that I was on my own. I hustled back to the shop and kicked the door open and jumped inside.

"Ten feet away, across the shop, a shadow moved. There were no words spoken. I fired one shot from the rifle and the form dropped."

The bullet struck the McKenna boy in the heart.

"Another shadow beside the first one ducked," Thomas continued. "I fired as he went down. He apparently crawled under a work bench. I jumped around the end of the bench and saw his head. I fired again and hit him in the head."

This was the McWilliams boy.

Calls the Police.

"The boys were lying there moaning," Thomas resumed. "I went back into the house and called the police department. I told the officer I had a couple of dead ones for them to take away."

At this point a Lombard man came into the shop with a broken watch. Thomas broke off his narrative and went to a work bench. Ten minutes later he handed the watch back in perfect repair to its owner. Then he said:

"I didn't want to touch anything after the shooting. I wanted to leave everything just as it was for the police. I always thought I was a poor shot, but, now that I come to think of it, I've always been very good at rabbits."

Police found that the two boys had broken the door of the shop, jimmying the lock. In their pockets were three wrist watch straps, valued at 50 cents apiece.

McKenna's father, William, a tile setter, and his mother, Ruth, said they went to the Du Page theater in Lombard Saturday night. Their son and young McWilliams sat ahead of them with a school girl friend.

Boys Walk to Girl's Home.

At 10:25 the parents left the theater, expecting the boys to follow them home. The three youngsters left the theater about 10:30. The two boys escorted the girl home. Then they apparently went directly to to Thomas' shop.

Mrs. McKenna, sobbing, cried:

"I don't know what possessed the boys to prowl there. They were innocent children. Just think—two boys killed for $1.50."

Her son was active in Lincoln school, a member of the camera and glee clubs. He has two older brothers, 19 and 22.

"My boy never was in trouble," Mrs. Esther McWilliams said. Her husband, John, is a janitor in Glenbard High school, which Robert attended. They are the parents of a girl, 11, and another boy, 17.

Chief Groote said Thomas was within his rights protecting his property against burglars, that in the darkness he did not know whether he was confronted by boys or by armed criminals.

Appears on W-G-N

[TRIBUNE Photo.]

Raymond Massey, stage star, as he played on W-G-N yesterday.

Raymond Massey, star of "Abe Lincoln in Illinois," in which he is appearing in the Grand Opera house, appeared yesterday in a radio play, "Lincoln, the President," which was broadcast on the weekly Fifth Row Center program over W-G-N and the coast to coast Mutual network. Mrs. Raymond Massey was among the audience. The production was directed by Blair Walliser. Background music was by Harold Stokes and the W-G-N orchestra. The program was one of the series W-G-N is offering thruout 1940 to bring its listeners the best in the entertainment world.

RESCUERS REACH DISABLED SHIP FAR IN ATLANTIC

Rockland, Me., March 3 (AP).—The 3,456 ton Greek freighter Makis, leaking in tempestuous weather 1,000 miles east of New York, has advised ships proceeding to her assistance to resume their courses, Mackay radio reported today. The ship's master said the Iceland steamer Godafoss was standing by to lend assistance if it should be required during the night. Altho the Makis had a broken rudder, chain, and hatch, and water in her engine room, the captain was unwilling to abandon ship.

En route from Gulf of Mexico ports to Liverpool or Havre, the 340 foot steamer sent out an SOS call yesterday afternoon asking for immediate assistance. At least seven ships swerved off their courses to go to her aid.

Aground Off Mexico.

New York, March 3 (AP).—Mackay radio picked up a message at 5:55 a. m. [Chicago time] today from the steamer Timber Rush reporting she was aground off the western coast of Mexico and needed assistance. The Timber Rush, a 5,542 ton freighter owned by the Shepard Steamship company of Portland, Me., was en route to California ports by way of the Panama canal, Mackay said. Her location was given as 17 miles southeast of Tartar shoal, which is about 85 miles southeast of Acapulco.

DANISH FLYERS ACTIVE—FEED ISOLATED BIRDS

[Chicago Tribune Press Service.]

COPENHAGEN, Denmark, March 3.—Denmark's royal air force is seeing activity daily, but in a peaceful way. On a reconnoitering flight over the country's icelocked North sea coast where shipping now is at a standstill, one of the flyers discovered a flock of 2,000 wild swans stranded near the island of Zealand. Without food, the birds were doomed to death by starvation on the mass of ice. The flyer reported his discovery. Soon a number of royal air force planes were loaded with bread which the pilots dropped to the exhausted swans.

PALESTINE JEWS RIOT AGAINST BRITISH LAW LIMITING LAND SALES

JERUSALEM, Palestine, March 3.—As a result of the Jewish demonstrations yesterday against a British law limiting land sales to Jews, a curfew was imposed today in the Aviv and the Jewish quarter of Haifa.

In Tel Aviv four processions were formed yesterday by worshipers as they came out of synagogues. Some of the marchers dispersed on police order, but others erected a barricade and threw stones. Several policemen and some of the demonstrators were injured.

In Haifa the demonstrators threw stones at the police station and broke the windows of the Jewish district officer's car.

In Jerusalem processions of nurses, university students and teachers formed but were broken up quietly.

Reynolds, Ill., Couple Mark 50th Wedding Anniversary

Reynolds, Ill., March 4 [Special].—Mr. and Mrs. Charles Blaser celebrated their golden wedding anniversary today. Mr. Blaser was born in Berne, Switzerland.

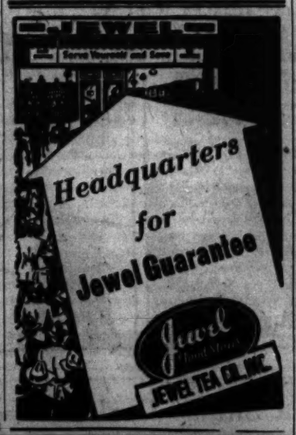

LOANS on DIAMONDS JEWELRY, CAMERAS, Silverware, Furs, etc. More Money Quickly at Low Interest Rates. Levinson's Loan Bank Bonded and Licensed Pawnbrokers 739 NORTH CLARK ST.

COLBY'S BASEMENT SALE

73 SAMPLE CHAIRS LEFT FROM OUR FEBRUARY SALE

on sale in two groups

Group No. 1 usually selling from 42.50 to 65.00 — your choice 29.75

13 arm chairs that were 42.50 and upward
12 arm chairs that were 48.50 and upward
9 arm chairs that were 57.00 and upward
4 arm chairs that were 65.00 and upward

Group No. 2 usually selling from 65.00 to 90.00 — your choice 39.75

17 arm chairs that were 65.00 and upward
8 arm chairs that were 75.00 and upward
10 arm chairs that were 90.00 and upward

73 sample chairs—lounge chairs, barrel chairs and wing chairs. Many with all hair upholstery. Many fine colors in velvet, moth proof mohair, tapestry and frieze.

DAVENPORTS as illustrated in a choice of excellent coverings. Several models (two illustrated). Your choice 79.50

OTHER SAMPLE DAVENPORTS 99.50 and 129.50

No reserves or approvals. No mail or telephone orders. Store open at 9:30 A. M.

The outstanding bargains in quality furniture are in Colby's Bargain Basement. Furniture for every room in the house.

John A. COLBY & Sons
129 North Wabash Avenue

Nulife
Over 500,000 Satisfied Nulife Wearers Throughout the Country
Enthusiastically Endorsed by Physicians

Posturite Shoulder Brace
For Men, Women and Children
Forces you to sit and stand erect, helps straighten ugly round shoulders. Helps you breathe correctly. $1

Goldblatt Bros. State, Jackson, Van Buren
Please send me the following Nulife garments:
Nulife Health Belts $2, Nulife Brace $1

	Waist Meas.	Hip Meas.	Wt.	Ht.	Chest
Man					
Woman					
Child					

NAME .....
ADDRESS .....
CITY ..... STATE .....
Cash ☐ Charge ☐ C.O.D. ☐

Master Health Belts
For Men, Women and Children
Supports your back, helps prevent quick tiring. Supports and reduces abdomen, makes clothes fit so much better. $2

Phone and Mail Orders Filled—Call Wabash 9800 (Shopping Service) Or Mail Your Order.

GOLDBLATT BROS.
At Our State Street Store Only (State, Jackson Van Buren)
Main Floor.

AT THE HUB IN CHICAGO, EVANSTON, OAK PARK, GARY

CHICAGO STORE OPEN TODAY 9 A. M. TO 9 P. M.

to give our patrons extra time to take advantage of this

Very Special Value!

1500 TWO-TROUSER SUITS AND TOPCOATS $32

The freshness in the air, the longer days, all mean the change from Winter to Spring. And that means a new change of clothes for you. Here it is! The smart new apparel you need to look and *feel* the part! Tweed suits with contrasting slacks. New twists and worsteds. Topcoats in Fleeces and Coverts, including *Stein Bloch* tweeds! Just what you need, just when you need it—at a *very* special price!

Suits, Second Floor. Topcoats, Third Floor.
ASK ABOUT OUR 90-DAY CHARGE ACCOUNT

2 HOURS FREE PARKING FOR HUB CUSTOMERS MAKING PURCHASES OF $1 OR MORE. . . .
PALMER HOUSE GARAGE *Quincy, West of State*
SOUTH LOOP GARAGE *Federal, South of Jackson*

Breton Stripe Shirts by Arrow

Two new style trends combined . . . spring pastel grounds and corded white or color stripes! Topped by a famous Arrow collar. Sanforized shrunk $2.25

Viking Twill Neckwear

Arrow Club stripes to harmonize with Breton stripe shirts. Beautiful spring colors $1

Harmonising Arrow Handkerchiefs, 35c; 3 for $1

THE HUB
Henry C. Lytton & Sons
State and Jackson, CHICAGO • EVANSTON • OAK PARK • GARY

Chas. A. STEVENS and Co.
STATE NEAR WASHINGTON

6.95

News!

The Umbrella with a Flash-Light Handle!

Marvelous idea for dark rainy nights'. . . keyholes that defy finding, the deep elusive corners of your bag! Beautiful rayon Umbrella, with a lucite handle . . . the new plastic that curves light! Set in the cane are batteries, a tiny bulb, a light button. Shockproof, and water cannot damage it! Red, Navy, Light Blue or Green, Brown, Beige, Violet and Grey. Order yours today! 6.95

STEVENS UMBRELLAS
Open 9:45 to 5:45
1ST FLOOR

Chas. A. STEVENS and Co.
STATE NEAR WASHINGTON

For Easter and Long Afterwards!

Frosty Silver Fox Jackets

$149

It looks like a cold Easter, a good time to show off a new Stevens Silver Fox Jacket worn with your new Easter outfit! A comforting idea — not only snug and warm, but very elegant and very smart! Every Silver Fox Jacket in Stevens exceptional collection is luxuriously marked with silver, long silky fur, definitely quality skins, and that goes for Stevens Silver Fox Scarfs, too! Come in today and find your most becoming style!

Our special time payment plan makes owning a Stevens Fur Coat easy!

STEVENS FURS
Open 9:45 to 5:45
5TH FLOOR

It is so warm and pleasant at B/Gs at Breakfast time in the mornings . . . *fragrances* are a little fragranter; *tastes* are a little tastier; *friends* a little friendlier and steaming *coffee* comes in BOTTOMLESS Cups, sir . . . and there's *happiness everywhere*.

THE B/G BOTTOMLESS Cup

© 1938 B/G Foods, Inc.

Subscribe for the Tribune

DEMANDS ACTION ON BILL TO CURB BUREAU POWERS

Left Wingers Blamed for Opposition.

BY WILLARD EDWARDS.
[Chicago Tribune Press Service.]

Washington, D. C., March 3.—Representative Francis E. Walter [D., Pa], high ranking member of the house judiciary committee, announced today that he would demand early action in the house on his bill to curb New Deal burocracies.

The bill was given the right of way in the house by the rules committee more than three weeks ago. The house leadership, however, has delayed its consideration. The measure has aroused vehement opposition from the administration.

"The constitution of the United States," Walter declared, "has no place for arbitrary despotism and oppressive action in the administration of law. This bill will regulate the regulators and govern the burocrats who today have mushroomed in the network of federal administration until their rules and edicts in many instances have become oppressive and wholly unreasonable.

Finds System is Spreading.

"Many citizens have been deprived of their rights without the privilege of any appeal to courts of justice. The system whereby such boards, commissions and other governmental agencies have become prosecutors, judges and executioners of arbitrary decisions is spreading thruout practically all administrative departments."

Walter acknowledged that there has been an attempt to sidetrack the measure, but asserted emphatically that the effort would not be successful. A similar measure passed the senate last session but was brought back for reconsideration at the request of Senator Sherman Minton [D., Ind.] and other administration supporters. It has been approved by the judiciary committees of both houses of congress.

Blames Left Wingers.

President Roosevelt has recognized the menace of the present system, Walter said, by telling the agencies to use horse sense in administering the new laws and stop trying to be prosecutors, juries, judges, and executioners. The President, however, is opposed to passage of a law preventing such practices, Walter added.

Opposition to the bill comes largely from left wing elements both within and without the federal service, many of them holding key positions in the federal departments and agencies, the representative asserted.

"These men," he said, "have prepared reports, in many instances for the heads of such agencies, condemning the bill. We cannot take too seriously the opposition of these so-called liberals. Stalin and Hitler are liberals if these men are, because in Russia and in Germany the courts have no power to review the decisions of the Hitlerites and the Stalinites. We are determined to have no such system in this country.

Demands Control Now.

"Congress has too long neglected to provide control by law of federal burocrats. Such control must be provided now or the vast group of agency administrators would become masters of congress, the courts and the chief executive.

"As stated in the conclusions of the judiciary committee: 'Not only are there a great many agencies of government but there are a great many officers and employés thereof located in Washington and at various places thru the United States and in foreign countries. The latest statistics show that there are approximately 850,000 civilian officers and employés in the administrative service and that they are annually deciding many thousands more cases than all the federal courts.'"

Calls for Rules Within Year.

Walter's measure provides: That administrative rules must be issued within one year after enactment of the statute upon which they are based; that they may be issued only after public notice and hearings; that substantially interested persons may obtain hearings upon requests for reconsideration of any rule; and that the Federal Court of Appeals for the District of Columbia shall have authority to determine whether any rule is in conflict with the constitution or the statute under which it was issued.

In addition, the measure provides uniform procedure for appealing decisions or orders of federal agencies to Federal Courts of Appeals.

FOUND SHOT TO DEATH IN HOTEL.

A well dressed man about 35 years old, who registered Saturday as J. Watson of Cleveland, O., was found shot to death yesterday in his room in the Regal hotel, 500 South State street. Near him lay a rifle that had been fired recently.

SMILIN' JACK—FATE DEALS THE DEATH HAND

NEAR THE EARTH A WARM LAYER OF AIR WAS ENCOUNTERED --THE ICE BEGAN TO CRACK AND BLOW OFF, ALLOWING THE MONGOOSE TO REGAIN PARTIAL CONTROL OF THE SHIP-- --BUT---
--THE STRAIN FROM THE LONG SPIN WAS TOO GREAT--AS SHE LEVELED OUT, AN AILERON SNAPPED AND--
JACK COMES TO AND FREES HIMSELF OF HIS BONDS--
DIXIE! ARE YOU ALIVE?
Y-YES JACK!
GET US DOWN FROM HERE BEFORE WE FALL AN' BREAK OUR NECKS, JACK!
I'LL BANDAGE YOUR CUTS WITH STRIPS OF MY SHIRT, DIXIE! ARE YOU ALL IN ONE PIECE, DOWNWIND?
MY NOSE IS BUSTED AGAIN--AND SUMPIN'S WRONG WITH MY LEG--BUT LET'S SEE WHAT HAPPENED TO THE MONGOOSE!
SHE'S ONLY UNCONSCIOUS--TH' LUCK OF SOME PEOPLE!
WELL, HER ASSISTANT WASN'T SO LUCKY--THE CONTROL COLUMN WENT CLEAR THROUGH TH' POOR DEVIL!

DICK TRACY—The Break

YES! THE CHILD IS COVERED WITH PERSPIRATION!
THAT'S EXACTLY WHAT MR. KROYWEN'S NOTES SAID WOULD HAPPEN AFTER 72 HOURS! THAT MEANS THE CRISIS IS PAST! THE BABY WILL GET WELL!
GIVE ME THAT PHONE!
YES, PAT... YES... ...WHAT? WHAT'S THAT? SAY IT AGAIN, PAT... SAY IT AGAIN!
YES...YES... I HEARD YOU, PAT ...BUT SAY IT AGAIN... BOY!... GO ON, ONCE MORE!
TRACY! THE BABY'S OKAY-ISN'T HE, HUH?

cigarettes

taste better after

Even if you smoke two packs a day, Life Savers between smokes will keep your mouth daisy-fresh. Sold everywhere. 5¢.

WHEN YOUR LIVER ACTS UP ... YOUR SPIRITS GO DOWN

A liver that fails to secrete all the bile it should may be the cause of much of the misery of temporary constipation. It is important therefore that the laxative you take also helps stimulate sufficient bile flow to act on intestinal waste. This is why Beechams Pills are increasingly favored as a laxative. By helping stimulate bile flow, this purely vegetable compound helps drive away the headachy, tired feeling that comes from faulty elimination. Buy Beechams Pills at your druggist's—10¢, 25¢, 50¢.

FARM INCOME CUT UNDER NEW DEAL, SURVEY REVEALS

Won't Equal '29 Level Till 1948: G. O. P.

[Chicago Tribune Press Service.]

Washington, D. C., March 3.—Under the New Deal program the American farmer cannot expect to regain his 1929 level of income until 1948, Representative Clifford R. Hope [R., Kas.], chairman of the special committee of house Republicans on agricultural problems, said today in announcing results of the committee's study to date.

Farmers generally, under the New Deal formulas, cannot expect an annual income of 15 billion dollars until at least 1948, he added. With the New Deal panaceas it will be 11 years before farmers' cash income from wheat gets back to the 1929 level, and 43 years before cotton growers will get as much as they did in 1929.

Mr. Hope also asserted that if the New Deal continues to spend in excess of receipts at its 1933-'39 rate, the gross public debt in another 10 years will be between 70 billion dollars and 75 billion dollars.

Based on Federal Figures.

"Conceding that the drafters of the New Deal farm program were motivated by the best of intentions," he said, "a study of the facts, based on the department of agriculture's own statistics, demonstrates conclusively that the program has failed even to approach its objectives.

"It becomes immediately evident that United States farmers are not as well off under the New Deal as formerly, if we compare farm income during the seven years 1926-'32 with the seven years 1933-'39. The seven Republican years include three years of world depression and the seven New Deal years include five years of recovery and two of depression."

Average Income Put at $1,062.

Cash farm income for the seven Republican years averaged 9 billion, 46 million dollars a year, compared with 7 billion, 247 millions a year for the New Deal period. Annual average income per farm for the period 1926-'32 was $1,432, compared with $1,062 for the period 1933-'39. Average annual income per farm person for the Republican period was $298, compared with $228 for the New Deal years, as shown in the following table computed from data in "The Agricultural Situation," a department of agriculture publication dated December, 1939, page 17:

	Republican years, 1926-'32.	Democratic years, 1933-'39*.
Yearly average:		
Total farm Income	$9,046,000,000	$7,247,000,000
Income per farm	1,432	1,062
Income per farm person	298	228

*Including benefit payments: Average total farm income 7 billion, 670 millions; average income per farm, $1,124, and average income per farm person, $271.

"Nor have New Deal production and marketing controls, commodity loans, and ever-normal granaries succeeded in stabilizing farm income," said Mr. Hope. "Cash income per farm and per farm person in 1939 was approximately the same as in 1935. In the two years, 1938 and 1939, farmers lost everything they gained between 1935 and 1937.

Table Shows Drop Since 1937.

"In a table, based also on the department of agriculture's publication, 'The Agricultural Situation,' our statisticians have condensed 30 years of American farm history.

"The table shows the marked upswing in farm income during the world war years, the precipitous postwar drop, the slow but steady rise during the 1920s, the impact of world depression on American agriculture, the temporary increase in income during the first five New Deal years, and the drop since 1937.

[In adjoining columns, the table for the years 1929, 1933, and 1939 is reproduced.]

Trends Are Indicated.

"Column 1 shows the trend in total United States cash farm income. Total farm income, including benefit payments, in 1939, the last New Deal year, was 7 billion 625 million dollars, compared with 5 billion, 278 millions in 1933, the first New Deal year. Total farm income was 11 billion 221 millions in 1929.

"Column 3 shows the trend in cash income per farm. Cash income per farm was $1,102 in 1939 and $785 in 1933. This compared with $1,784 in 1929.

"Column 5 indicates the trend in cash income per farm person. Per capita farm income was $238 in 1939 and $167 in 1933. Cash income per farm person in 1929 was $371."

Farmers' Return Shows Decline

[Chicago Tribune Press Service.]

Washington, D. C., March 3.—The economic decline of agriculture under the New Deal is graphically presented in the following table referred to by Congressman Clifford R. Hope [R., Kas.], in an adjoining dispatch:

Year.	Cash Income (Million Dollars).	Number of Farms Jan. 1 (Thousands).	Cash Income Per Farm (Dollars).	Farm Population Jan. 1 (Thousands).	Cash Income Per Capita (Dollars).
1929	11,221	6,290	1,784	30,230	371
1933	5,278	6,720	785	31,893	167
1939	7,625	6,920	1,102	32,059	238

Reveal Tax Woes of Three Villages Duluth Takes In

Duluth, Minn., March 3 (AP).—In 1896, when three villages were merged with the city of Duluth, a debt of $694,225 was acquired. By 1901 the city found it necessary to refund $500,000 of it and 13 years later it had to refund $400,000 of the original debt. Still unpaid, the debt by 1944 when it is due, will have eaten up $882,000 in interest.

2 OUT OF 3 Get it!

YES—TWO OUT OF THREE of those who take the wheel of a new LaSalle V-8 for a competitive demonstration—actually buy a LaSalle. Was there ever such a testimonial to fine performance? To handling ease? To safety? Surely, you don't want to overlook a car which speaks so eloquently in its own behalf. How about a demonstration—today?

● *Prices begin at* $1240 *delivered at Detroit. Transportation based on rail rates, state and local taxes (if any), optional equipment and accessories—extra. Prices subject to change without notice.*

Help Promote Safety—Dim your lights when passing

1940 LA SALLE V-8

SEE YOUR NEAREST CADILLAC-LA SALLE DEALER

Custom-Made SLIP COVERS

Cut and Fitted in Your Home by Expert Craftsmen

PHONE VIRGINIA 3000

We will send an estimator to your home with samples and full information. No charge or obligation.

Available on Our Easy Payment Plan!

FREE! Zipper Fasteners with Every Purchase of Slip Covers for the Duration of This Sale Only!

$13.95 For 2-Pc. Set

Chair ....Only $5.45
Sofa .....Only $8.50

- FINE QUALITY FLORAL CRETONNE
- NEATLY BOX-PLEATED STYLES
- PATTERN DESIGNS SPACED FOR BALANCE

THE SET CONSISTS OF: One chair with 1 cushion, and 1 davenport with 3 cushions. Tailored in our own workrooms by experts. Wide range of patterns and color combinations.

10 DEPARTMENT STORES GOLDBLATT BROS.

State St. Store (State, Jackson, Van Buren) And Neighborhood Stores

ONLY 4 MORE DAYS

BEFORE OUR SHOP AT RANDOLPH AND WABASH MOVES ½ BLOCK WEST TO 8 E. RANDOLPH

REMOVAL SALE!

Wolock & Bauer famous footwear for now and later REDUCED TO $4.95 A PAIR

Values to $10.75

2 PAIRS only $8.80

These amazing values available in all stores.

ALL SALES FINAL

Wolock & Bauer

Michigan at Madison • Randolph at Wabash

OUR SECRET AMBITION

Reprinted from The Tribune's collection of Gaar Williams cartoons

HAVE YOUR PICTURE REPRODUCED IN A FISHIN' TACKLE CATALOGUE
WHAT DO YOU KNOW ABOUT THIS HERE'S A PICTURE OF DIXIE WINGFIELD AND THAT SKIMPY LITTLE FISH HE CAUGHT LAST YEAR IN THIS CATALOGUE!!
YOUR DEADLY FISHING RIVAL

SURVEY SHOWS ECONOMIC LAG OF GOVERNMENT

Only One of 7 State Groups Operating at Loss.

Government made the poorest business showing in 1935 of the seven groups in the economic system in Illinois. It was the third largest of the groups on the basis of possessions and income, yet it was the only one of the seven which spent more than it received.

These conclusions were made public yesterday in a survey completed by Prof. Frank G. Dickinson of the University of Illinois department of economics and Franzy Eakin of Decatur, a public accountant. The study, made possible by a grant from the university research board, was confined to 1935 because that is the most recent year for which adequate data are available.

It is one of recent surveys bearing on income and expenditures of economic groups in regional areas of the United States. A study completed in December by a state commission in New Hampshire showed that in 1936 the people of that state grew collectively poorer by nearly 4 million dollars thru losses in government and business.

Income and Outgo Studied.

The Illinois survey tabulated assets, liabilities, income, and costs for the following economic groups in the state: Agriculture, industry [including commerce and privately owned utilities], finance [excluding banking], banking, tax exempt institutions, government, and individuals.

The total of the physical assets [or all forms of wealth as represented by property, etc.] in the state was placed at $20,902,515,000 in the survey. The government's share—including local and state governments and the portion of the federal government applicable to Illinois—was found to be 15 per cent of the total, as shown in the following table:

Group.	Amount of Physical Assets.	Percentage of Total.
Individuals	$ 8,331,705,000	39.9
Industry	5,773,544,000	27.6
Government	3,135,504,000	15.0
Agriculture	2,610,274,000	12.5
Tax exempt institutions	528,633,000	2.5
Finance	480,400,000	2.3
Banking	82,455,000	.3
Totals	$20,902,515,000	100.0

Another table in the survey shows how these groups fared in the classifications of gross income, expenses, and net income. [The figures given are in millions of dollars, with 000,000 omitted in each case, and the order of listing is based on net income]:

Group.	Gross Income.	Expenses.	Net Income.
Individuals	$ 4,824	$ 3,646	$378
Industry, commerce, utilities	11,824	11,162	362
Finance	746	465	281
Agriculture	477	368	109

Government in Red

(Story in adjoining column.)

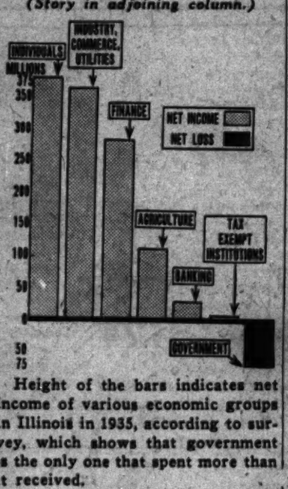

Height of the bars indicates net income of various economic groups in Illinois in 1935, according to survey, which shows that government is the only one that spent more than it received.

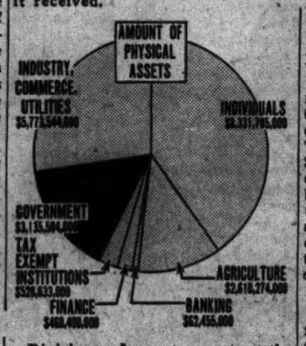

Division of assets among the seven classifications taken for the survey.

Banking	133	106	27
Tax exempt institutions	106	103	3
Government	870	941	—71
Totals	$17,880	$16,791	$1,089

Withheld Income Shown.

The survey shows that $377,000,000 might be added to the net income of individuals. This is income produced but withheld in enterprises, such as industry, commerce, utilities, finance, banking, and tax exempt organizations and listed in their income. If this additional income were credited to individuals, their total would be $755,000,000.

On this basis, however, the governmental deficit of $71,000,000 also would be chargeable against individuals, because ultimately they must make up the deficit. Subtracting this $71,000,000 from the $755,000,000, the survey shows $684,000,000, which may be regarded as the "net savings" of individuals for 1935.

Another tabulation in the survey shows the government's total assets are $4,300,727,000 and its liabilities [governmental debt] are $3,616,730,000, or 81 per cent of assets. On the other hand, the total assets of individuals were placed at $24,002,973,000, with liabilities of $2,806,969,000, or only 11.7 per cent of assets.

PROPERTY LEVY IN CHICAGO PUT AT 186 MILLION

Tax Increases 4.8 Pct. Over 1938 Total.

The 1939 tax bill for Chicago property owners will total approximately $186,172,000, an increase of 4.8 per cent over the 1938 bill of $177,674,003. This was shown yesterday by a preliminary computation based on property valuations as announced by county assessment officials.

The increase results from higher appropriations in 1939 by all six major governments supported by Chicago taxpayers—city, school board, parks, sanitary district, county, and forest preserve district. The tax bill decreased in the two previous tax years, 1938 and 1937. The 1937 bill was $181,067,318.

For Chicago taxpayers, who will receive their 1939 tax bills in about 60 days, a tax rate of $9.11 per $100 of assessed valuation is indicated. This is just below the 1938 rate of $9.12. A lower tax rate in the face of a boost in total taxes is explained by an increase in 1939 assessed valuations of nearly 5 per cent over 1938 assessments. Thus the rate of $9.11 on 1939 valuations will bring higher total tax revenues than did the rate of $9.12 on 1938 values.

Property Assessments Rise.

Property assessments in Chicago for 1939 increased to $2,043,601,000 from $1,948,180,000 in 1938.

The final rate may vary slightly from the $9.11 figure as a result of possible late revisions of assessments. County Clerk Michael J. Flynn's staff is completing its survey of assessment rolls and 1939 appropriations submitted by government units in the county. The official rate probably will be announced in 30 days.

The largest proportionate increase in 1939 taxes levied by the six major Cook county governments is shown by the park district. Its operating levy was pegged by the state assembly for 1939 at $10,500,000, compared with $7,600,000 in 1938. The legislature also boosted the school board's operating fund $3,000,000 to a pegged levy of $48,000,000, and raised the levy of the municipal tuberculosis sanitarium $150,000 to $3,000,000 for 1939.

Table Shows Increase.

These increases by the assembly, totaling $6,050,000, account for most of the $8,500,000 estimated increase in the city's total 1939 tax bill. Following are the estimated 1939 tax billings for each unit of government, compared with actual amounts billed for 1938:

	1939	1938.
City	$ 71,546,000	$ 70,134,475
Schools	65,191,000	61,952,120
Park district	22,275,000	19,092,162
Sanitary district	13,488,000	13,052,805
County	11,853,000	11,689,079
Forest preserve	1,839,000	1,753,362
Total	$186,172,000	177,674,003

The estimated 1939 rates per $100 of assessed valuations for each government, compared with 1938 rates, follow:

	1939.	1938.
City	$3.50	$3.60
Schools	3.19	3.18
Park district	1.09	.94
Sanitary district	.66	.67
County	.58	.60
Forest preserve	.09	.09
Total	$9.11	$9.12

Tax levies for some funds of several government units for 1939 will rise automatically with the increase in assessments. This results because total taxes for these funds are limited by law to maximum rates per $100 of assessed values. For example, the top rate that can be levied for police pension fund of the city government is 13 cents per $100, and the city in recent years has levied the maximum. The 13 cent rate will mean a 1939 tax levy of $2,657,000. The rate produced only $2,533,000 on the 1938 valuation.

Three Borne by City.

The expenses of the city, the school board, and the park district are borne entirely by taxpayers within the city of Chicago. The other three government units levy taxes on property owners outside the city in Cook county.

The sanitary district, in addition to its 1939 tax extension within the city, will levy approximately $2,549,000 on property holders in the district's boundaries outside the city. The county government's taxes outside the city for 1939 are expected to amount to $2,620,000 and the forest preserve's corresponding levy is estimated at $407,000.

Where the Taxes Go

(Story in adjoining column.)

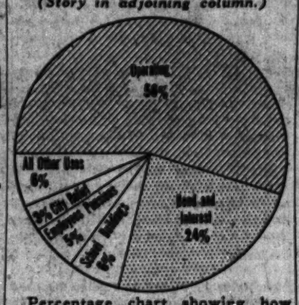

Percentage chart showing how a Chicagoan's 1939 tax dollar will be spent by the six major governments.

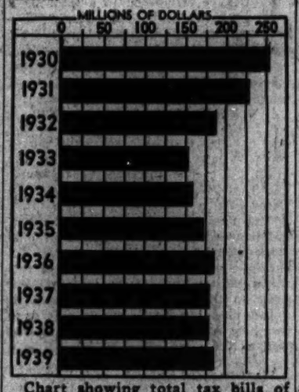

Chart showing total tax bills of Chicagoans for the last 10 years.

CHUNK OF GLASS, EH? NO, SIR; IT'S A PADPARADASCHA

Gemologists Place Rare Jewel on Display.

Emeralds are green. Sapphires are blue. Rubies are red. A topaz is amber. An opal is opalescent. A diamond scintillates. An amethyst prevents drunkenness.

This is about the extent of the average layman's knowledge of jewels. He knows little of the science of gemology.

If he did—as do some 150 jewelers and gemologists attending an educational meeting of the American Gem society in the Stevens hotel—he would know that each of his beliefs, taken as a generalization, is wrong.

Ah! A Padparadascha!

The average layman probably never has heard of a padparadascha. It's rare, but it is included in the $100,000 worth of gems being studied at the meeting. It is an orange sapphire, but unless you're a gemologist you might easily mistake it for an opal, a topaz, a zircon, or a little rectangle of orange glass.

The Burma ruby, most valuable of all rubies, is a soft red, but so are the fire opal [which is not opalescent at all], the rubellite, the red tourmaline, and the spinel. Not until recent years was it discovered that the so-called Black Prince's ruby in the British crown jewels really is a spinel. The science of gemology detected that.

Gems Are Where You Find 'Em.

The gemologists have 22 little trays set up, each containing 12 stones of a similar color. One, for example, contains 12 colorless stones. All resemble diamonds, but only one is. Others are spodumene, sapphire, quartz, topaz, synthetic corundum, goshenite [white beryl], and zircon.

The finest emerald is the Muzo, a velvety grass green, but two trays are filled with confusingly green stones—tourmaline, zircon, peridot [found only on the Island of St. John in the Red sea], a green diamond, a Ceylon sapphire, and a demantoid garnet.

The colors of the rainbow sparkle and shine in the 22 little trays—the sphene, which breaks into rainbow colors when light hits it, is one of the few precious stones not shown—but to the gemologists studying them the color is of no value in determining identity. The colors are segregated merely to show that color is of all value in determining price.

BABY FOUND DEAD IN BED.

Richard DeFries, 2 months old, was found dead in bed yesterday in his home at 3509 West 63d street. The child apparently had suffocated in the bedclothes.

TEST YOUR HORSE SENSE

BY DR. GEORGE W. CRANE.

Select the answer which you consider best. The last problem counts five points. Then look for the correct answers on page 23.

1. In America a woman who tries to "ritz" her associates is often pictured as wearing a **cameleon lorgnette brochure epaulette.**
2. Rubber is usually obtained from **ore petroleum trees kelp.**
3. The city which recently levied a 1½ per cent income tax on its wage earners is **Philadelphia New York Minneapolis Denver.**
4. Stalin's first name is **Ivan Eric Peter Josef.**
5. Which of the following is the name of an opera **Titian Aida Gentian Pipette.**
6. Jealous because her sister received more letters than herself, a young woman deliberately shot and killed the mailman. Her sister witnessed the crime and testified accordingly in court. The murderess admitted her guilt. Psychiatrists pronounced her sane. She was held guilty of murder in the first degree. But she was set free! How could you justify this action?

Score yourself as follows: 1, poor; 2-4, average; 5, superior; 6, very superior.

EAT, DRINK, SMOKE TOO MUCH?

Regularly, morning and night, drink a glass of Vichy Célestins. This natural alkaline mineral water gently soothes distress. Insist on the real Vichy Célestins. Bottled at Vichy Spa in France. The largest-selling mineral water in the world. Amer. Agency of French Vichy, 285 Madison Ave., N.Y.C.

Advertise in the Tribune

MARSHALL FIELD & COMPANY

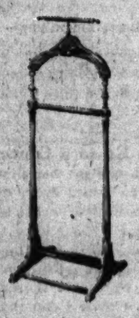

Silent Valet, $4.95. Keeps a man's clothes in good order—space to hang coat, trousers, shoes. Wood in walnut finish; stands 47½ in.

A PLACE FOR EVERYTHING . .

NICKEL-PLATED CLOSET GADGETS

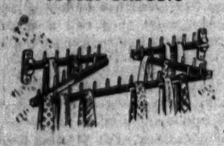

Folding tie rack, $3. Will easily hold 36 ties.

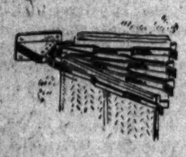

Trouser or skirt holder, $1.50. Holds 4 garments, each in a separate arm.

Garment bracket, 75c. Ten inches long, plenty of room for 6 garments.

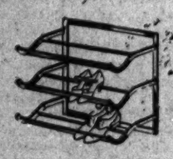

3-tier shoe rack, $3. Hang it on the door. Holds 7 to 9 pairs of shoes.

Double hat rack, 50c. Space convenient for two hats.

Not illus. Closet rods. 18", extends to 30", 75c. 30", extends to 48", 90c. 48", extends to 78", $1.25.

Closet Shop
Third Floor, South, State

MARSHALL FIELD & COMPANY

3 good reasons to stock up during our

SEMIANNUAL SELLING OF GABARDINE TWIST SILK HOSE

Special price 97c pair

Gabardine Twist is the 4-thread hose that has the sheer loveliness of 3-thread hose, yet wears and wears like 5-thread hose! Because each thread is given a higher twist, you'll find these hose extraordinarily snag resistant . . . they feel and look beautifully smooth. They're a grand value now during this special twice-yearly selling, and they come in Toast Tan, Coppertint and Coquette shades. Sizes 8½ through 11.

First Floor, South, State—Also Evanston and Oak Park
—or call Personal Shopping Service, State 1000

Pick Something New for Your Spring Ensemble

Choose The New "MATARA" BROWN ALASKA SEALSKIN For Your Jacket or Cape-Stole

This Spring, fashion offers you something quite different in furs—"MATARA" brown Alaska Sealskin. See it—and you know why this "limited edition" fur is creating such a stir.

Choose a little jacket in this fur—a brief pelerine—a luxurious cape-stole. You find the deep, neutral brown in perfect harmony with the rest of your costume—beige, grey, or whatever its color. You discover its light weight is just right for comfort—in any weather. You enjoy its exclusive character. You bask in its prestige as a quality fur. And you pat yourself on the back because it's such a good investment—for so many seasons.

You'll find "MATARA" brown Sealskin wherever good furs are sold—and of course, "SAFARI" Brown or Black Sealskin if you prefer.

ASSOCIATED FUR INDUSTRIES OF CHICAGO

MORE MUNSINGWEAR MAGIC IN Mint Stripes

Fresh as peppermint, tiny pin stripes on soft tricot knit rayon that looks for all the world like men's fine undershirting and is just as carefully tailored. The long-tailed vest and Breex-ees shorts are copies from Munsingwear's undies for men. And the gown is one of the most casual, simple and cunning nighties imaginable. Come in and see Mint Stripes today.

Nightie—perfectly tailored, with cap sleeves, buttons to the waist and two vertical pockets. Sizes 14, 16, 18, $3 Size 20, $3.50

Vest—with a tail like a man's shirt, to fit the contours of your figure.

Breex-ees shorts—exact copy of Munsingwear's shorts for men. Cut in one piece and *wonderfully* comfortable.

Both: 32 to 40, 85c
In sizes 42 to 44, $1

Also a brief or short; in sizes 34 to 40, 85c
Grand fitting bandeau; in sizes 32, 34, 36, 85c
Shirtail pajama; sizes 14 to 18 at $3; 20, $3.50

Knit Underthings
Fifth Floor, South, Wabash
Also in Evanston and Oak Park

Chicago Daily Tribune

THE WORLD'S GREATEST NEWSPAPER

FOUNDED JUNE 10, 1847

ENTERED AS SECOND CLASS MATTER AUG. 12, 1903 AT THE POSTOFFICE AT CHICAGO, ILL., UNDER ACT OF MARCH 3, 1879.

All unsolicited articles, manuscripts, letters and pictures sent to The Tribune are sent at the owner's risk, and The Tribune company expressly repudiates any liability or responsibility for their safe custody or return.

MONDAY, MARCH 4, 1940.

THE TRIBUNE OFFICES.
CHICAGO—TRIBUNE SQUARE.
TOKIO—IMPERIAL HOTEL.
LONDON—135 FLEET STREET.
PARIS—1 RUE SCRIBE.
BERLIN—HOTEL ESPLANADE.
MEXICO CITY—QUETZALCUATL PALACE.
PANAMA CITY—HOTEL CENTRAL.
RIGA—STETINES IELA 2.
MILWAUKEE—110 EAST WISCONSIN BUILDING.
NEW YORK—220 EAST 42D STREET.
DETROIT—5-263 GENERAL MOTORS BUILDING.
WASHINGTON—815 ALBEE BUILDING.
LOS ANGELES—SPRING AND FIRST STREET.
SPECIAL REPRESENTATIVE.
SAN FRANCISCO—155 MONTGOMERY STREET.

THE TRIBUNE'S PLATFORM FOR ILLINOIS AND CHICAGO

1. *End the Parole Business.*
2. *Build Deathproof Highways.*
3. *Make Chicago the First City in the World.*
4. *Faster Suburban Service.*
5. *Up to Date Local Transportation.*
6. *A Lake Front Airport.*
7. *A Motor Ferry to Michigan.*
8. *Cut Taxes in Half.*

MR. ROOSEVELT IN THE CARIBBEAN.

Mr. Roosevelt is home again from his 15 day midwinter cruise, having fished the Caribbean and inspected the defenses in the Canal Zone. His inspections convinced him that the canal needs more protection and that it should have a longer range. He would include parts of Central and South America in the defense zone. He also wants a spare set of locks for the canal at an estimated cost of 277 million dollars.

In Washington the house appropriations committee has refused to grant the request for this sum, holding that it isn't an urgent need and that preliminary work is required before building appropriations are made. The committee was willing to give money for plans and specifications for a new set of locks, allowing $850,000 for this purpose. When the plans are drawn congress will be willing to examine them, but is unwilling to set aside a sum for the whole undertaking until it had been studied. In asking for money Mr. Roosevelt is nearly always a man in a hurry.

If Mr. Roosevelt's study of national defense in southern waters brought him to the conclusion that a longer range was required, logic, then, will lead him on to the other consistent conclusion that national defense requires the possession of the islands occupied by the British and the French on the Atlantic side, and also possession of the Galapagos on the Pacific. The problems of transfer are different on the two sides and, indeed, simpler on the Atlantic.

When Mr. Hull has trouble with the British blockade and censorship of mails in the nearby British island of Bermuda, he is stumbling into more than a question of the interpretation of international law. He is confronted by the weighty influence of sea power with a station off the American coast. He and Mr. Roosevelt are learning the military importance of that particular island because the American Clippers carrying mail for Europe have been making it a port of call and have had their mails removed.

Mr. Hull may not know precisely what to say when he is told that America at war in 1917 and 1918 laid down a rule of censorship of mails from neutral ports and declined to acknowledge the inviolability of sacks which might contain material useful to the enemy. What a nation does in war often arises to embarrass it when it is on the other side of the fence. But Bermuda is pointing a finger at America to reemphasize the potential military value of the French and British American possessions lying within the zone of American defense.

Even if the question of ownership be lightly dismissed with the foolish assertion that the present owners are friendly, this bit of heedlessness and disregard of possible consequences is attended by no guarantee that the ownership will remain as now. We are told by our interventionists that one of our dangers is a Nazi victory which would sweep Great Britain away as a sea power and open the Americas to aggression by governments hostile in ideas and vigorous in their expansion. Mr. Roosevelt himself indorses that view.

If a peace treaty did to Britain and France what Versailles did to republican Germany, Mr. Hitler's flag would be raised on all the British and French possessions on this side of the water. There are hints in Washington that if such a thing impended we'd have to do something about it. That is, we'd have to use force to prevent such a transfer. We'd have to say that these possessions were not spoils of war. We'd have to try at the possible cost of a war then to do what we are so foolish as not to undertake peaceably now.

If Mr. Roosevelt's cruise and his study of defenses have led him to doubt the wisdom of doing nothing to acquire possessions of military value, then he has spent his time on the Tuscaloosa to better national advantage than came from any of the other fishing expeditions. If he has landed this idea, he has really got something.

NO SALE OF THE WHITE SOX.

Mr. Edward Eagle Brown, president of the First National bank, remains in the baseball business but he can go thru the spring training and into the season without much loss of sleep. The Probate court denied the bank's petition for permission to advertise the White Sox for sale. The Sox remain in the Comiskey family, as the family desired. Mr. Brown had his judgment set aside. He can look at box scores now without getting gooseflesh.

If the Comiskey estate assets, which are mainly talented human chattels, lose value on the market because the chattels begin to lose their talent, the bank cannot be accused of not using due prudence in managing the business. And, if Mr. Brown knows what due prudence in this business is, Mr. Wrigley would like to call around at the bank and have a talk with him. Mr. Brown probably would say that all he knows is the business is too much Dizzy for a banker.

No doubt every one is very well pleased with the Probate court decision, and no one more so than Probate Judge John F. O'Connell. A probate judge does not get out of the dugout so very often, and here was an opportunity to step up to the plate, take a bow, and wham the ball over the fence. Judge O'Connell can now high hat Judge Landis at any baseball game.

WAGNER ACT AMENDMENTS.

The Smith committee which has been investigating the labor board has decided to devote its attention for the present to the preparation of its report and amendments of the Wagner act. The committee intends to place its bill before the house in time for action at this session of congress.

Intimations have already been given of some of the recommendations which will be forthcoming. The board's personnel and procedure will be greatly altered. The present board of three will be replaced by another whose membership may be increased to five, and the board will no longer combine in itself the functions of prosecutor, judge, and jury. Instead, the rôle of investigator will be assigned to an independent official who will be charged with the duty of receiving complaints and prosecuting them, if he believes they have merit. The new board will merely sit in judgment. It will be bound by stricter rules of evidence than are now in force, and the right of appeal to the courts from decisions of the board will be broadened.

The employer will be empowered in the law to petition the board for an election to determine the proper bargaining agency; and the right of the employer to free speech in presenting his side of a labor dispute will be affirmed without ambiguity.

These proposals are intended to correct notorious abuses which have been exposed not only in the hearings before the Smith committee but also in the records of the various appellate courts. There is one suggestion for amendment which is not so clear. It calls for a hands-off policy in the dispute between the A. F. of L. and the C. I. O. until the two wings of the labor movement can come to an agreement.

It is not easy to see just what is intended. Does a hands-off policy mean a refusal to consider cases in which the union rivalry is an element? If so, the probability is that strife will be promoted and the certainty is that it will not be averted. If it is intended merely that the labor board and its functionaries are to cease promoting the C. I. O., it is not easy to see how any such attitude could be imposed by legislation.

What is needed is a broadening of the underlying purpose of the Wagner act. As it stands, the law is intended to enable employés to organize freely for purposes of collective bargaining, without coercion from employers. That is good as far as it goes. The events of recent years emphasize that the guarantee should be expanded. Individual employés should be assured the right to organize as they choose, and if they choose, without coercion from any one in particular, without coercion from the labor board.

The law should base itself upon the premise that a labor union is essentially a bargaining agency for those who choose to avail themselves of its services. No man can regard himself as free who is denied the right to join with others in naming an agent to act for him if he wants one; and no man is free who is obliged to accept as his agent a person he does not want or trust.

If this principle is adopted, the rôle of the labor board is not difficult to define. It should be the board's business to see that no one exercises coercion, physical or economic, over an employé to choose an agent or in the choice of his agent. Just as it is now the duty of the board to prevent an employer from interfering with the organization of a trade union, so it should become the duty of the board to prevent trade unions from terrorizing individuals into joining the organization or from acting in the name of individuals who do not wish to be so represented.

THE MUTTON STRIKE.

London's butchers the other day refused to buy mutton offered by the government's food control on the ground that the government was misrepresenting the quality of the meat. The tradesmen were being asked to sell to the public at 20 cents a pound a product which was worth about half that much. The protest of the butchers was sufficiently vigorous to induce the food ministry to regrade the carcasses in question and authorize the lower price.

The incident provides another illustration, tho none was needed, of the ineptitude of government management of business. The burocrats can be counted upon to throw the economic machine out of gear. They will do so because power has been given them but somebody else bears the losses when misfakes are made. In this instance the food ministry issued the order, but the butchers were going to take the loss on meat which they knew to be unsalable at the price fixed by the burocrats.

The burocrats can be counted upon to know all the answers. They think they know more about the quality of mutton than butchers do and more about housewives' ideas of fair value than the women themselves.

It is the combination of irresponsibility and arrogance, well illustrated by the incident in London, which makes for trouble almost every time a government undertakes to interfere in the markets.

Editorial of the Day

COMMON SENSE CURB ON DRUNKEN DRIVING.

[San Francsco Chronicle.]

The sidewalk patrol that Capt. Munn is detailing to night club neighborhoods, to advise hilarious or sodden citizens upon emerging not to drive their cars, is a practical way to deal with drunken driving.

The captain reasons that drunken drivers must have been drinking where there is something to drink. They may, of course, sortie after tanking up in their homes. They may carry the stuff on the hip. Or they perhaps leave the residences of convivial friends with the intention of giving the old bus its head and letting it find the way home. But the captain, because the hours after midnight are when drunken drivers seem most in evidence, believes that a great many of them have spent the evening in night clubs, building up self-confidence at the wheel. If a large proportion of these can be eliminated from traffic, the drunken driver will be a less numerous problem.

An indignant tho plastered citizen who disdains good advice to taxi, street car, run, walk or roll home and insists on driving will be taken to the clink. He will wake up charged only with simple swacko and not half a dozen felonies, as might otherwise be the case. Also, his potential victims will be alive.

This is a common sense way to promote public safety and far better than wholesale breath sniffing like the motor patrol experiment that has held up thousands of motorists on the highways. It is at least kinder to the traffic officers who would have to do the sniffing.

A LINE O' TYPE OR TWO

How to the Line, let the quips fall where they may.

By Bob.

MUTTERINGS ON MONDAY.

When Picasso set himself up in the art business as a cubist, he had a running mate named Picabia [honest, he did]. We regret that the latter seems to have dropped out of competition, for the combination of those names, Picasso and Picabia, has always reminded us of Potash and Perlmutter.

* * *

The above reflections on Picasso and Picabia have reminded us that Picasso has a new follower named Pruna. [This is a statement of fact; let the quips fall where they may.]

* * *

We have already mentioned "sisu," the Finnish racial spirit that aids them when the going is rough, as it is at present. Here is a new definition of it, in the words of Paavo Nurmi, their famous distance runner: "Sisu is patience and strong will without passion; it comes to men miraculously in times of stress." Apparently, it's a sort of spiritual second wind.

* * *

Burton Holmes has "sisu," for he is jumping from one lecture hall to another with his customary speed in defiance of an unknitted fracture of a leg bone. Furthermore, he may be praised for not saying, when he faces his audiences in a wheelchair, "I am the man who came to dinner."

* * *

This year marks the 500th anniversary of the invention of printing in Europe, but the human race is still asking, "What are incunabula?"

OPEN LETTER TO LADY LUCK.

Many years I've been attendant
To a lady, gay, resplendent,
Who could make me independent
If positions were reversed.

So I'd like a proposition,
Wouldn't offer opposition,
Weary of the flop-position
I've repeatedly rehearsed.

Please remember this is leap year,
And it will not be a cheap year,
But an always-in-too-deep year
When the pennies must be nursed.

So, my Lady Luck, I'm willing—
Chase me, kid, and make a killing!
Fill my cup to overspilling
While I gratify my thirst!

Casual.

The Bakraks Go to a Concert.

Now that tha Mama has got her first taste of hi-society, she's gone an joined every darn thing in the nayborhood from Kaffe-Klotches to Literary clubs. Woodn' surprise me if she went an bought herself a book some day. Lass nite I gets home an I'm told to eat fast cause we're gonna attend a piano recital given by the P. G. A.s. I never heard of such a click; closest I can remember is tha A. P. A.s, but it seems that aint the same gang.

Generally when I hear some goof banging a piano I ups and slams the window shut—now I gotta shave, put on my other shirt, an burn up a cupple gallons of gas so's I can inhale a cupple hrs. of ivory-thumping tripe. When we gets to tha dump, we gets put on a cupple of those hard-wood folding chairs. Believe me, if factories used them it would cure tha sit-down strike racket so fast that C. I. O. would spell "Cut it out." After two hrs. I got hard and calloused both in mind and hind.

Instead of havin programs, a female M. C. announced the name of tha piece that wood be played next. First number, she says, is "Blue Danube," and boy am I fed up with those Blues numbers. Second spasm is tha "Spring Song" by Meddle-some [very timely with 6 inches of snow outside]. Next comes what they call a Spanish Fandango—a Fan-Dance-O wooda suited me better. Number 4 is Chopin's "Funeral March"—the way I was feeling I'da just as soon that they were playing mine. Then came a pleasant surprise—a song was gonna be sung. I figgered this would break tha monotony, but it didn't—just bent it a little. Tha battle-axe that rendered this act was in her early 50's and must of weighed 210 lbs. on tha hoof. She was introduced as the town's greatest living Virtue-orso [whatever that is]. If it's what I think they mean, she's gonna die that way too.

One more piano number ended the agony; it was called "Cheery Beery Beer." By this time I cood'a heisted 6 without batting an eye.

They tell me that if all tha pianos in the U. S. were piled on top of each other, they would be as high as Mount Vesuvius. That suits me swell.

Duke Bakrak.

P. S. Providing there was an eruption.

CROSSWORD REVERIE.

The slave to crossword puzzles
Is dozing in his chair.
He drifts away in fancy
To places bright and fair,
A land that might to you and me
Seem peopled somewhat queerly,
But not so to the crossword fan
Who loves each *dal* sincerely.

Here seated on his own *alod*
His *esnes* play at *loo*,
His *amah* in her *puce obi*
Speaks *Erse* to the gentle *gnu*,
'Tis *neap*, the *erne* is swooping
At *kelp* all *tedded* neatly,
A vessel now draws nigh the *spa*,
Its *jib* is furled completely.

Some beasts are coming from the ship—
The *emu* and *anoa*,
The *ara*, *ai*, and *ani*,
Why, it must have been a *proa!*

Pepsy.

Literary Footnote to Lincoln Lore.

Calvin Thomas, who plays the rôle of Joshua Speed in "Abe Lincoln in Illinois," says the following information is authentic: The poet, John Keats, had a brother, George, who immigrated to America. Eventually, he found his way to Kentucky, where he married and made his home. The daughter of George Keats became the wife of Joshua Speed. Therefore, even if John Keats' poems had not reached Illinois at the time of the first scene in this play, at least there was an association, via Speed, between Keats and Lincoln.

John Pollock.

The society columns are recording an epidemic of broken ankles, and Confucius say: "Persons who wear ski pants are often unbalanced."

CHARLES COLLINS.

How to Keep Well By Dr. Irving S. Cutter

To the limit of space, questions pertaining to hygiene and prevention of disease will be answered in this column. Personal replies will be made to inquiries, under proper limitations, when return stamped envelope is inclosed. Dr. Cutter will not make diagnoses or prescribe for individual diseases.

[Copyright: 1940: By The Chicago Tribune.]

HEAD BUMPS—WISE PRECAUTIONS.

TO what extent may behavior difficulties be attributed to a blow or a fall? In some instances, with a substantial compensation in the offing—for supposed permanent disability—the individual may exhibit a warped mentality. Convalescence may come speedily after payment is made.

In a recent study, Thomas H. Fox of the Veterans administration contends that a direct traumatic psychosis cannot occur without some disturbance of the brain. He cites the report of Bonner and Taylor who encountered 50 such patients over a period of 16 years. Half of this number originated as a result of automobile smashes and less than one-third were due to other mishaps. A careful study showed that in 12 of this series personality defects were present prior to the catastrophe. Inasmuch as 9 had used alcohol to excess this drug was held responsible for the collisions as well as the after effects.

What happens when the head is struck? As most of us know, a whack on the skull can cause hemorrhage beneath the covering membranes. Minute pools of blood may collect within the deeper portions. Swelling nearly always develops and if it is not relieved there may ensue a type of softening which is similar to the results of poor circulation; for example, in hardening of the arteries.

The first symptom is unconsciousness, with the muscles flabby and loose. Later there comes stupor, with a good deal of restlessness—which may continue from a few hours to several days. When the patient "wakes up" he is usually nervous, dazed, and bewildered. He finds fault with everything and everybody, demanding that he be allowed to go home. Sometimes artificial feeding is necessary as he seems to be unable to coördinate his swallowing functions.

Unfortunately this excitement may persist for some little time only to be succeeded by a deep coma for a day or two. With gradual emergence into a normal understanding of his surroundings, speech will become more coherent. No memory of the accident may remain, however, and judgment is quite undependable. Not infrequently there will be spells of elation—all about nothing.

The depth of amnesia [loss of memory] is variable. The victim may not recall events for some weeks prior to the affair and rarely will there be any recollection of what took place at the time.

With some, there appears to arise a typical dementia. In others, however, disordered thinking processes will be observed to increase in severity month after month. This is far more likely with those with an alcoholic tendency. Rarely will dizziness, headaches, and insomnia be exhibited, altho now and then these symptoms will be noticed and the one who has been unstable prior to the trouble may indulge in these complaints. One such victim seemed to go off into a dream state which lasted for a short while and which simulated the early signs of epilepsy. Others act as tho they were "punch drunk" with disrupted equilibrium, unsteadiness of gait, and some mental confusion. Later—unless improvement comes—there may be vertigo, tremors, and hearing complications.

The point to be kept in mind is that every severe impact on the cranium—whether there is evidence of a skull fracture or not—may be followed by enough damage to the brain proper or its coverings to bring on such a condition. For the most part, complete recovery is the rule and only in a few instances will permanent defects remain.

Early management includes transporting the patient to a hospital without adding to the injury and then providing rest and releasing pressure within the skull. Prolonged confinement to bed, with repeated lumbar punctures to drain the spinal canal, and the use of glucose and strong salt solution constitute the ideal healing program. Constant watching—for a few weeks—is essential because an abrupt change from passiveness to great excitement may take place.

Of all the head bumps experienced each year only a few will be serious, but it is always safe to take all possible precautions at the outset; as what is done in the first few hours may be of the greatest importance.

MENOPAUSE.

E. T. writes:
1. When does the menopause begin?
2. How long does it last?
3. What are the symptoms?

REPLY.

1. On the average, 42 to 44 years of age.
2. As a rule, from one to five years.
3. Many women experience no symptoms except cessation of menstruation. Others exhibit hot flashes, nervousness, headache, and mental depression.

MISBEHAVING STOMACH.

D. C. writes: I suffer from continual belching and sometimes a dull pain, nausea, and vomiting. I am 45 years old and my general health is good. Should these symptoms be investigated?

REPLY.

By all means. A test meal and X-ray films are advised. Let us hope that the trouble will yield to some modification of diet.

BONE DISEASE.

F. H. writes: What causes Paget's disease? Is it curable?

REPLY.

Many conditions have been listed but the exact cause is not known. Altho the disease is chronic it will not shorten life.

COTTONSEED OIL.

A. O. writes: Does cottonseed oil contain any vitamins?

Reply.

Little if any.

TODAY IN HISTORY

March 4, 1791.

Vermont admitted to the Union, the first addition to the original 13 states. Vermonters had played an important part in the revolution, but when they attempted to set up their own state they were opposed by other states. New York, for instance, was opposed because of conflicting land claims. Nevertheless, a state constitution was set up in 1777—the first state constitution to forbid slavery, and 14 years later the Green mountain commonwealth was admitted.

[©: 1940: Encyclopedia Britannica, Inc.]

THE LATEST QUIZ PROGRAM

VOICE OF THE PEOPLE

Writers should confine themselves to 200 or 300 words. Give full names and addresses. No manuscripts can be returned. Address Voice of the People, THE TRIBUNE.

NORTH STATE STREET.

Chicago, March 1.—A short time ago I attended a dinner where a distinguished New Yorker was present. He made the statement that Chicago is probably worse than any other city in the country in permitting a creeping paralysis to spread over the downtown and close-in sections, with no particular effort being made to prevent it. It was further pointed out that if the decay that is now taking place on the near north side is not soon checked, all three sides of the loop [with the lake on the fourth side] will soon be nothing but a solid slum section.

The city is planning to keep intact the dilapidated old buildings on State street north of the river and to provide merely a little wider street space by taking a few feet off the sidewalks on each side. These buildings got in their present bad condition because almost nine years ago the city announced plans to set back the property lines and make State street between the river and Division street approximately 115 feet wide.

Many of the desirable merchants and permanent residents in the neighborhood began to leave as they took the city in earnest and believed that the street would be widened and many buildings torn down. They accordingly moved from the district. Property owners thru lack of income plus high real estate taxes have been forced to let their buildings fall into decay. To make matters worse subway construction on North State street has weakened most of the buildings to such an extent that many of them are now jacked up. They not only are unsightly but, I believe, in some cases may be unsafe.

State street north of the river is classed as an arterial highway. I do not know what that term is supposed to imply excepting that the street is entitled to get certain funds from the state of Illinois under certain conditions. It certainly has no features whatever of a highway. At present it is nothing more than a glorified alley and will remain such if the city carries out its sidewalk narrowing plans.

I am sure that if you would get in an automobile and make two trips, one by day and one by night, to State street between the river and Division street, you would see such intolerable conditions that THE TRIBUNE would lose no time in giving what impetus it could to bring about a widened State street between the river and Division street.

DARRELL D. MATTHEWS.

THE HOROWITZ CONCERT.

Chicago, March 1.—I am taking the liberty of telling you how much I resent the opinion expressed in the article by Edward Barry on the Horowitz concert.

Having attended both performances, I can truthfully say that at this afternoon's concert the consensus was not with Mr. Barry. In fact, it was quite the reverse; one felt a greater ovation was accorded Mr. Horowitz because of the unjust review he had received in your paper. People did not hesitate in so expressing themselves, even to strangers.

FLORENCE D. KAUFMAN.

THE FORGOTTEN MEN.

River Forest, Ill., Feb. 29.—Here's hoping that somebody will arrange it so the next stockholders' meeting of General Motors, U. S. Steel, or A. T. & T. will be held in Washington and urge all of them to attend. Let the legion swamp the railroads, the hotels, and restaurants, and jam every foot of the White House grounds. This will give the President and Mrs. R. a chance to forget about the few hundred National Youthers and to extol the virtues of something that has done something to make this country great—a distinct novelty nowadays.

E. W. C.

BLOOD-SWEATING BEHEMOTHS.

Chicago, Feb. 26.—Many years ago a scholarly adult after one week of persistent effort and daily reminders finally succeeded in convincing a 10 year old boy that the plural of hippopotamus was, singularly enough, hippopotamon.

Now that boy, some 34 years later, has no recollection of ever having had to write, spell, or utter the word that is the plural of hippopotamus, but a few moments ago he discovered, in Volume 4 of the Oxford Universal dictionary purchased from THE TRIBUNE that the word hippopotamon is not given as the plural of hippopotamus.

Nevertheless, for auld lang syne and in fond memory of a lovable scholarly adult hippopotamon shall remain the plural of hippopotamus, that is, whenever hippopotamus requires a plural, so far as I am concerned.

WENDELL H. BLACKBURN.

HOW TO MAKE ROADS SAFE.

Chicago, Feb. 27.—I congratulate your editorial department on the wonderful publicity they have given the Avondale superhighway.

Having been interested in accident prevention work for the last 35 years, I am convinced that if the fast moving traffic would be separated from the local traffic at least 50 per cent of the daily catastrophes resulting in deaths would be eliminated.

About 50 years ago several people were killed in Chicago on railroad crossings. The city council passed ordinances compelling the different railroads to elevate their roadbeds. In the last 15 or 20 years the motor traffic caused from two to four deaths a day and still nothing definite has been accomplished to make our city safer for our pedestrians.

Please keep up the good work.

F. J. T.

JAMES O'DONNELL BENNETT.

Chicago, Feb. 29.—It was with real regret that many of us read of the last assignment for James O'Donnell Bennett. THE TRIBUNE has written of his life as a reporter. Some of us knew of a different side. We knew him as a friend and as a true gentleman. In his home he was kindly and hospitable. He was always interested in what you were thinking about God and the world. He despised sham and especially when it was found in religious circles. I suppose that heaven for this good man will be the ability to interview whomsoever he will without having to get his copy in on time. A good friend has left us and we thank God for him.

HARRISON RAY ANDERSON.

LEADERS IN A GRACIOUS AGE.

Chicago, Feb. 29.—May I tell you how much our family enjoyed the article last Sunday by Herma Clark, entitled "Four Who Were Leaders in a Gracious Age?"

Miss Clark possesses a keen appreciation of the Chicago of the '80s and '90s and we like the cultural touch of her articles. May we ask you to have more articles by Miss Clark on "Old Chicago" and "When Chicago Was Young" in the future sections of THE TRIBUNE?

FREDERICK H. JAENICKEN.

FROM COL. MORRISON.

Chicago, Feb. 23.—May I congratulate you on your wonderful R. O. T. C. party? I think there is no question but what it was the best that has been given, and the fact that it was a nation-wide broadcast will undoubtedly do a great deal to bring the R. O. T. C. before the eyes of the people. I can only congratulate you on your success in the entire matter.

W. F. MORRISON,
Colonel, F. A., Director of R. O. T. C. in the Chicago public schools.

FRIEND OF THE PEOPLE

Letters to this department must be signed with names and addresses of writers.

ESTATE PROBATE.

Chicago, March 1 [Legal Friend of the People].—1. Could you please tell me how long it takes to probate a will in San Diego, Cal.?

2. Can the executrix sell the household furniture or rent the house furnished without the consent of the heirs?

3. There is a note signed by the deceased, due January, 1940. To whom would it be sent for collection and when?

4. Does the executor have to give the heirs an itemized account of the estate of the deceased?

5. Have the heirs the right to give the deceased's personal belongings and household furnishings to an institution before the will has been probated? M. J. D.

1. The average over the country at large is about a year.

2. The powers of an executrix depend upon the wording of the will.

3. Obviously we are not in a position to determine what attorney or collection agency the holder of the note might select.

4. No.

5. If the estate is solvent, we do not see how any other person would be in a position to question such action, but it would be done at the risk of the donors. The heirs have no right to give away the estate before the period for filing claims has expired if there are creditors.

TRIBUNE LAW DEPARTMENT.

ATTORNEY'S FEE.

Chicago, March 1 [Legal Friend of the People].—About two years ago I filed suit to recover damages for personal injury and property damage. My attorney agreed to represent me for a stipulated percentage of possible jury award. Before case came to trial defendant filed a counter-claim and jury was instructed to return two verdicts. Never did my attorney, prior to the trial, demand a separate fee for defending me in counter-claims. Nevertheless, he sent me a bill for services rendered in connection with "defending counter-claim."

Is he entitled to such a fee? E. D.

Clearly we would not be justified in saying that in every case where an attorney undertakes to handle a case for his client on a compensation based on the amount recovered from the defendant, that the attorney would not be entitled to compensation for defending a counter-claim. The counter-claim might be totally unexpected and unpredictable and its defense might be much more difficult than the handling of the direct suit. If, however, the filing of a counter-claim was so probable that the attorney ought to have discussed this possibility with his client, then conceivably the attorney might not be permitted to recover. We cannot advise further without knowing the exact wording of the agreement between the attorney and the client and the surrounding circumstances as bearing on the questions above discussed.

TRIBUNE LAW DEPARTMENT.

Test Your Facts

Below each of the following questions are listed three answers. Make your choice, turn to page 24 in the want ad section for the correct answers, and mark your score:

1. Approximately how much of the air is oxygen?
[a] One-fifth, [b] two-fifths, [c] three-fifths.

2. When was the first railway line across North America completed?
[a] 1820, [b] 1847, [c] 1869.

3. What is the capital of Hungary?
[a] Bucharest, [b] Budapest, [c] Prague.

4. On what date this year will Illinois hold its primary election?
[a] April 9, [b] April 16, [c] May 2.

THE LITTLE NEUTRALS THINK SO

[Punch (Copyright).]

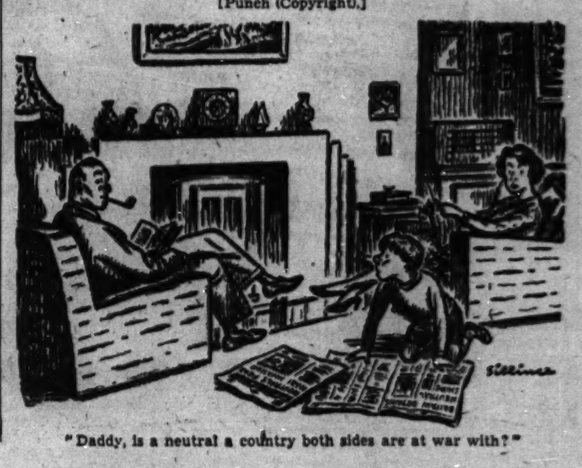

"Daddy, is a neutral a country both sides are at war with?"

Marshall Field & Company

FIELD'S NEW FASHION SHOPS SPONSOR

Indigo and the wearin' o' the Green

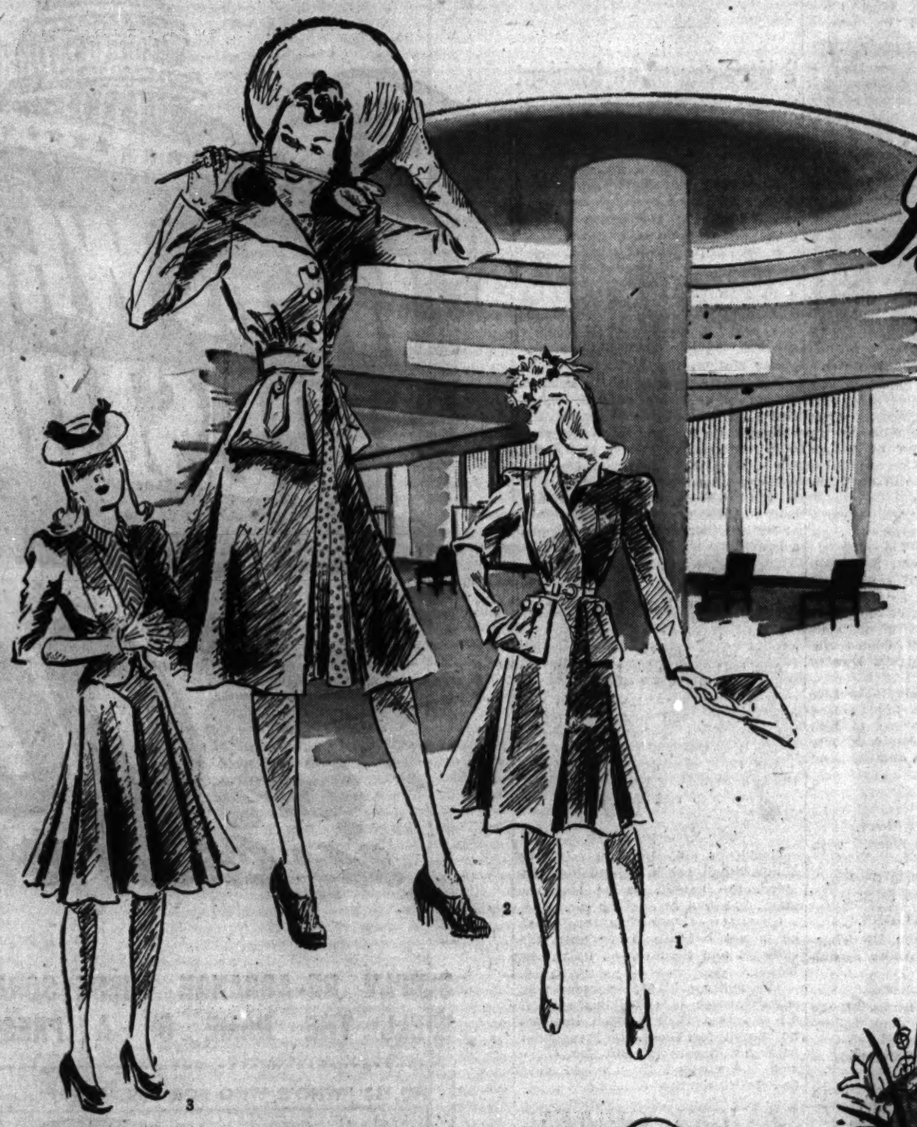

INDIGO FASHIONS IN THE NEW YOUNG CHICAGO SHOP

1. *Indigo Wool Reefer* to shelter you from March winds. New muff pockets make your waist look small. 9 to 17. **$29.95**

2. *Indigo and Pimento*, the dress of peppery red pimento rayon crepe, sparkling with white dots. Indigo spun rayon and wool coat. 9-17. Both, **$25**

3. *Indigo Sunday-Monday Dress*, sheer rayon Sunday costume with bolero and frilly gilet. Or use it as a basic dress with "jools." Mondays, wear its frilly gilet, not sketched. 9 to 17. **$19.95**

Young Chicago Shop
Sixth Floor, South, State

You might plunge a Parrot Green feather deep into an Indigo hat . . . or you could clasp three huge Parrot Green flowers against an Indigo suit . . . or dangle a Parrot Green bag alongside an Indigo dress . . . frame a pretty face in an Indigo halo and swathe it with Parrot Green veiling. Whichever way you like it, manage to have this new color tie-up for Spring fascination. Parrot Green is Spring sunlight through new green leaves . . . Indigo Blue is the deep dark-bright blue of Spring twilights. You'll be green-eyed for them both when you see Indigo Blue flashing with Parrot Green in our four brand-new Sixth Floor fashion shops today.

FIELD'S FOUR NEW SHOPS SAY WELCOME TO YOU AND WELCOME TO FASHION

We want to take you by the hand and show you every little detail of our brand new Young Chicago Shop, Woman's Dress Shop, Misses' Dress Shop, Maternity Shop. Cross-our-hearts-and-hope-to-die, they're the most light and airy, feminine, completely different settings for fashions you've ever seen. Gaiety and youth is in every line and color; each bit of decoration, each chair, sofa, even the new fluorescent lighting, performs one job: making it easy, restful, *fun* for you to find the clothes you like best. They're our pride and joy—we'd like to show you the new shops today.

Sixth Floor, South, State

INDIGO FASHIONS IN THE NEW MISSES' DRESS SHOP

14. *Indigo Porosa*, sheer wool simplicity in the dress. Its own little wide-shouldered jacket to shelter you from Spring breezes. Also in gray. Sizes 10 to 18. **$25**

15. *Indigo Jacket Dress*, with a cavalier look to its wide collar and cuffs of pique. Squared off jacket. Very Easterish in black, too. Rayon. 12-20. **$39.75**

16. *Indigo Button Dress*, one-piece semi-coat dress of rayon sheer, skirt fullness rushing to the front. Detachable spun rayon collar, cuffs. 10-20. **$29.95**

Misses' Dress Shop
Sixth Floor, South, State

INDIGO FASHIONS IN THE NEW WOMAN'S DRESS SHOP

6. *Indigo with Trapunto*, jacket costume for Spring afternoons. Pleats stitched down over the hips slim you like magic. Rayon sheer with trapunto trimming. Also black or gray. Sizes 16½-26½. **$29.95**

7. *Woman in Indigo*, lovely button-down-the-front dress of rayon sheer with gored skirt and longish jacket. Pique collar that comes off. Also in black or gray. 33 to 44. **$25**

8. *Indigo with Brass Buttons*, sheer rayon bolero costume with very dressed-up look, yet simple enough for anything. Fine with furs. Also, navy. 16 to 42. **$29.95**

[Woman's Dress Shop]
Sixth Floor, South, State

Deep, Lively Indigo in two little calfskin shoes you'll take right to your heart.

4. A saucy Staccatoe with square heel and foreshortening wall last. **$7.75.**

5. And a Young Modern 4-eyelet tie that's more than attractive. **$6.75**

Shoes—Fifth Floor
North and Middle, Wabash

9. *Parrot Green Blousette* to highlight your Indigo Blue suit. It's silk and has a softly tailored neckline that's ultra flattering. Comes in sizes 32 to 38. **$4**

First Floor, Middle, State

10. *Parrot Green Scarf* adds a bright plumage note to your Indigo Blue costume. It's a novelty weave silk that's soft as down around your neck. **$3**

First Floor, Middle, State

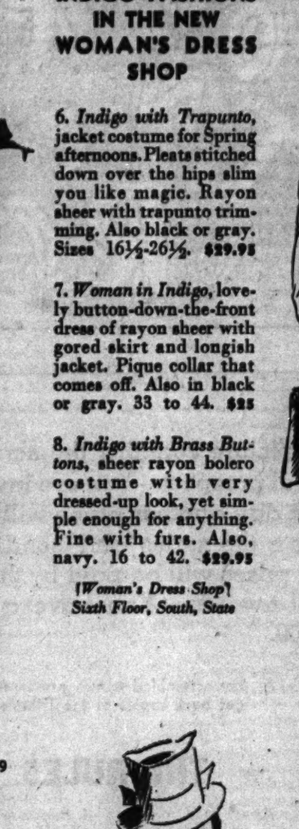

MILWAUKEE SAYS A FAREWELL TO ITS ARCHBISHOP

7,000 Attend Ceremonies; Departure Wednesday.

BY THORNTON SMITH.
[Chicago Tribune Press Service.]

Milwaukee, Wis., March 3.—From the 17 counties comprising the archdiocese of Milwaukee, Catholics came to Milwaukee auditorium tonight to pay their respects and say their farewells to the Most Rev. Samuel A. Stritch, who for nine years has been their archbishop.

The archbishop will leave here on Wednesday for Chicago to be enthroned the following day as archbishop of Chicago. He will be succeeded here by the Most Rev. Moses E. Kiley of Trenton, N. J., who will be elevated at Gesu church on March 28.

A $210,119 Check.

Archbishop Stritch's last material gift from the Catholics of the archdiocese was a check for $210,119, raised in the annual drive of the Archdiocesan Catholic council which ended today. The money will be used for the upkeep of the Catholic charitable insitutions of the diocese and for the aid of Catholic indigents.

Spiritual remembrances of the laity, also presented tonight, included the records of many thousands of communions received and prayers said by the school children for the continuance of Archbishop Stritch's influence here and the success of his work in Chicago.

When Archbishop Stritch announced two weeks ago the charity drive as his last material activity in Milwaukee, he wrote to the clergy and the people, "the greatest gift you can give me is the assurance that you have provided for the Catholic needy in the archdiocese."

Response Is Enthusiastic."

The response came from the parishioners of more than 325 churches, children in the 200 Catholic schools, and from nearly every community in the archdiocese.

Archbishop Stritch, in reply, said the speakers had attributed to him qualities that were in fact their own.

"You call me gracious and kindly, the archbishop of charity, the archbishop of Catholic action, the archbishop of youth," he said. "Would it not be truer to say I am an archbishop of a diocese of charity, of a laity that promoted Catholic action, of fathers and mothers who demanded that we place their boys and girls in an apostolate of youth, as the Catholic Youth organization?"

Tonight was Archbishop Stritch's last public appearance until he leaves at 1:05 p. m. Wednesday at the Union station. A crowd of nearly 7,500 persons filled the auditorium to hear him. The clergy and members of the church orders occupied a considerable portion of the main auditorium. On the platform with the archbishop were selected representatives from the lay units of Catholic activity, the Knights of Columbus, the Catholic Youth organization, the Holy Name society, Catholic Women, and others. The great hall was filled to the doors with men, women, and children.

FIRST OF SPEEDY STRATO LINERS TO BE DELIVERED

New York, March 3 (AP).—The world's first air liner designed to fly at 250 miles an hour at heights of four to five miles will be turned over to Pan-American Airways by the Boeing Aircraft company of Seattle, Wash., on March 11, the transport company announced tonight.

With a maximum of 33 seats, supercharged engines, flight deck, and passenger compartment, the four engine plane will be put in service on one of Pan-American's runs to South America.

Other planes of the same type will follow. Before the start of the war in Europe, at least one of them was intended for trans-Atlantic service, but whether it will be assigned to that run will depend on whether this country continues to designate Ireland as a combat zone.

This type of plane, known as a Strato-Clipper, has a top speed of 300 miles an hour. It is called the new era transport in that it enables the crew to avoid about 95 per cent of the bad weather in the lower levels.

Strike Has Buenos Aires Dancing to Canned Music

[Chicago Tribune Press Service.]

BUENOS AIRES, March 3.—A strike of musicians here has brought canned music to the fore as entertainment for tea room, cabaret, and restaurant patrons. The employers say they have found their patrons quite content with the recordings of American and British dance bands. Musicians, however, claim to hold a strong card in their demands for shorter hours and higher pay. They say that records of fox trots and waltzes may be all right for certain patrons, but that tango dancers want their music played by an orchestra they can see.

Listen
TONIGHT
DWIGHT H.
GREEN
Republican Candidate for
GOVERNOR
• • •
WENR-8:00 P.M.
WCFL-8:45 P.M.
The man who can win
in November

TODAY'S RADIO BROADCASTS

[ON SHORT WAVES.]
[Central Standard Time.]

ROME—6:30 p. m. — News; concert; 2RO's "Mail Bag," 2RO, 11.81 meg., 25.4 m.; IRF, 9.83 meg., 30.5 m.
LONDON—7:00 p. m.—"The Empire at War." GSD, 11.75 meg., 25.5 m.; GSC, 9.58 meg., 31.3 m.
PARIS—8:15 p. m. — Symphonic concert. TPB11, 11.88 meg., 25.2 m.; TPA4, 11.71 meg., 25.6 m.
LONDON—10:00 p. m.—Full news. GSC, 9.58 meg., 31.3 m.
BERLIN—11:00 p. m.—News (English), DXB, 9.61 meg., 31.3 m.; DJC, 6.09 meg., 49.3 m.

CHICAGO FREQUENCIES.

W-G-N—720	WJJD—1130
WIND—560	WAAF—1200
WMAQ—670	WSBC—1210
WBBM—770	WMBI—1080
WENR—870	WHIP—1480
WLS—870	WGES—1360
WAAF—870	WEPC—1430
WCBD—1080	WEDC—1210

[*Indicates NBS program.]

7:00 A. M.
W-G-N—Good Morning Frog.
WMAQ—Suburban hour.
WBBM—Europe Today.
WJJD—Dick Baker.
WAAF—Breakfast Express.
7:15 A. M.
WLS—Rangers.
7:30 A. M.
WBBM—Musical Clock.
WLS—Mac and Bob.
WCFL—Double in Stars.
7:35 A. M.
W-G-N—Sniff, Whiff, Biff.
7:40 A. M.
W-G-N—Everyday Words.
7:45 A. M.
W-G-N—Listen to the Band.
WLS—Jolly Joe.
8:00 A. M.
W-G-N—Your Morning News.
WJJD—Modernists.
WMAQ—Your Neighbors.
WLS—Singing Millman.
WCFL—Breakfast Club.
8:15 A. M.
*W-G-N—Red River Dave.
WJJD—Barbara Winthrop.
8:30 A. M.
*W-G-N—Arthur Godfrey.
WMAQ—Coffee Time.
WBBM—Melody Weavers.
WLS—Westerners.
WJJD—Victor Lindahr.
WIND—Morning Variety.
8:45 A. M.
W-G-N—What's News in the Stores Today.
WMAQ—A Step Ahead.
WLS—Alice Blair.
WBBM—Missus to Market.
9:00 A. M.
W-G-N—Melody time.
WMAQ—Man I Married.
WJJD—Toastmaster.
WBBM—Kitty Kelly.
WLS—Meet Miss Julia.
WIND—Start Right.
WCFL—Josh Higgins.
WJJD—Invocation.
9:10 A. M.
WAAF—Canary Serenade.
9:15 A. M.
WMAQ—John's Other Wife.
WIND—Wanted: Men and Jobs.
WBBM—Myrt and Marge.
WLS—This Day Is Ours.
WCFL—Work Music.
9:20 A. M.
W-G-N—Myrna Dee Sergent.
9:30 A. M.
*W-G-N—Keep Fit to Music.
WIND—Hawaii Calls.
WMAQ—Just Plain Bill.
WBBM—Billion House.
WLS—Mary Marlin.
WCFL—Rhumba Café.
WJJD—Monday musical.
9:45 A. M.
W-G-N—Jane Baker.
WMAQ—Woman in White.
WCFL—Novelettes.
WBBM—Stepmother.
WLS—Midstream.
WIND—Dick Baker.
10:00 A. M.
WMAQ—David Harum.
WCFL—Viennese ensemble.
WBBM—Short story.
WLS—Pepper Young.
WIND—Weather bureau.
WAAF—On Broadway.
10:05 A. M.
W-G-N—Morning Mail Box.
WIND—Traffic court.
10:15 A. M.
W-G-N—Bachelor's Children.
WBBM—Life Begins.
WMAQ—Road to Life.
WLS—Dr. Malone.
WJJD—Dick Baker.
WCFL—Magic Moments.
10:30 A. M.
W-G-N—Don Pedro and His Violin.
WJJD—Problem Lady.
WBBM—Big Sister.
WLS—Magic Carpet.
WMAQ—Against the Storm.
WCFL—Radio Warblers.
10:45 A. M.
W-G-N—Bill Burghart.
WMAQ—Guiding Light.
WBBM—Aunt Jenny.
WLS—Live stock market.
WJJD—Missing persons.
10:55 A. M.
W-G-N—Morning musical.
11:00 A. M.
W-G-N—Mary Bethera.
WMAQ—Kitty Keene.
WBBM—Kate Smith.
WJJD—General Rhythm.
WLS—Martha Crane.
WIND—Bob Atcher.
WCFL—Peekers in Pantry.
11:15 A. M.
W-G-N—Quin Ryan.
WMAQ—The O'Neills.
WJJD—Tate, Movie Tattler.
WBBM—When a Girl Marries.
WIND—Salon orchestra.
WAAF—Romantic Melodies.
11:30 A. M.
W-G-N—Painted Dreams.
WMAQ—Farm and Home.
WBBM—Helen Trent.
WIND—Joe Alexander.
WJJD—Safety court.
WLS—Organ Moods.
WAAF—Willis Winn.
11:45 A. M.
*W-G-N—The Carters.
WBBM—Our Gal Sunday.
WCFL—Walkathon.
NOON.
W-G-N—Radio's Voice.
WBBM—Goldbergs.
WAAF—Symphonic hour.
WLS—Dinner Bell program.
12:15 P. M.
W-G-N—Harold Turner.
WBBM—Life Can Be Beautiful.
WJJD—Taylor orchestra.
WMAQ—Ellen Randolph.
WIND—Lenten Services.
12:30 P. M.
W-G-N—Markets.
WBBM—Right to Happiness.
WJJD—Noonday service.
WLS—Checkerboard Time.
WMAQ—Romantic Rendezvous.
WIND—Bob Atcher.
WCFL—Meet the Folks.
12:35 P. M.
W-G-N—Midday service: Rev. Almer M. Pennewell, minister St. John's Methodist church.
12:45 P. M.
WBBM—Road of Life.
WHIP—Gospel Singer.
12:50 P. M.
WMAQ—Doggy Dan.
1:00 P. M.
*W-G-N—Muse and Music.
WLS—School Time.
WCFL—Man on the Street.
WMAQ—Betty and Bob.
WJJD—Live Stock Market.
WIND—Italian hour.
WAAF—Hoosier Philosopher.
WBBM—Lanny Ross.
1:15 P. M.
*W-G-N—El Paso Troubadors.
WCFL—The Cavanaughs.
WJJD—Midday Roundup.
WAAF—Seven Uppers.
WMAQ—Arnold Grimm.
WBBM—Joyce Jordan.
1:30 P. M.
*W-G-N—Hawaiian Villagers.
WMAQ—Valiant Lady.
WBBM—Your Family and Mine.
WAAF—Ray O'Day.
WCFL—What's a Name.
WLS—Prairie Ramblers.
WIND—Board of Education.
1:45 P. M.
W-G-N—Tar Concert orch.
WJJD—Santaella's orchestra.
WCFL—Spotlight program.
WHPC—Bing Crosby.
WMAQ—Church Hymns.
WBBM—My Son and I.
WIND—Race results.
WAAF—Just Ask Us.
2:00 P. M.
*W-G-N—Marriage Romances.
WMAQ—Mary Marlin.
WLS—Orphans of Divorce.
WJJD—Fred Beck.
WHIP—Air Hostess.
WBBM—Society Girl.
WIND—Race results.
WAAF—Down Mississippi.
2:15 P. M.
W-G-N—Bill Anson.
WMAQ—Ma Perkins.
WLS—Amanda.
WCFL—Light Classic.
WIND—Race results.
WBBM—Man on the Street.
2:30 P. M.
W-G-N—Mark Love and Len Salvo.
WMAQ—Pepper Young.
WBBM—School of the Air.
WJJD—Board of Education.
WLS—Homemakers' program.
WCFL—Havana Echoes.
2:45 P. M.
W-G-N—Good Health.
WMAQ—Vic and Sade.
WJJD—Ben Kanter.
WAAF—Waltztime.
3:00 P. M.
W-G-N—U. P. News.
WMAQ—Backstage Wife.
WBBM—Editor's Daughter.
WAAF—Mythical Ballroom.
WENR—Club Matinée.
WJJD—Fred Beck.
WCFL—Danceland.
WHFC—Music Appreciation.
3:15 P. M.
*W-G-N—Dance orchestra.
WMAQ—Stella Dallas.
WBBM—Meet the Missus.
3:30 P. M.
WMAQ—Lorenzo Jones.
WBBM—Manhattan Mother.
WJJD—March of Health.
3:45 P. M.
W-G-N—Book a Week.
WBBM—Linda's First Love.
WMAQ—Widder Brown.
WJJD—Tea Rhythm.
4:00 P. M.
W-G-N—Lawrence Salerno.
WMAQ—Girl Alone.
WENR—Radio Neighbors.
WBBM—By Kathleen Norris.
WHFC—Rhumba Rhythm.
WJJD—Hegedus' orch.
4:15 P. M.
W-G-N—Our American Language.
WMAQ—Midstream.
WBBM—Golden Store.
WAAF—Rhythm in Rhyme.
WJJD—Variations.
4:30 P. M.
W-G-N—Twilight Musical.
WBBM—In Hollywood.
WMAQ—Kitty Keene.
WAAF—Salon concert.
WENR—Affairs of Anthony.
WJJD—Happy Harmonies.
4:45 P. M.
WBBM—Scattergood Baines.
WMAQ—The O'Neills.
WENR—Frolic Before Five.
WAAF—Tea Dance.
5:00 P. M.
*W-G-N—J. Livingston's orchestra.
WJJD—Hillside Church.
WENR—Your Income Tax.
WIND—Melody Special.
WBBM—Billy and Betty.
WMAQ—Evening Prelude.
WAAF—Master Melodies.
5:15 P. M.
WCFL—Uncle Harry.
WBBM—Hedda Hopper.
WIND—Ben Kanter.
WENR—Malcolm Clair.
WAAF—Sport Shorts.
5:25 P. M.
WMAQ—Whizzer program.
5:30 P. M.
W-G-N—Edna O'Dell.
WJJD—Suppertime Frolic.
WBBM—H. V. Kaltenborn.
WENR—Bud Barton.
WMAQ—Jack Armstrong.
WCFL—Cameo Theater.
WIND—Week in Washington.
WAAF—Bandstand.
5:45 P. M.
*W-G-N—Orphan Annie.
WBBM—World Today.
WENR—Tom Mix.
WMAQ—Li'l Abner.
WIND—Modern melody.
WAAF—Tower Tunes.
6:00 P. M.
W-G-N—Capt. Midnight.
WMAQ—Organ Moods.
WHPC—Dinner music.
WIND—German hour.
WENR—Better Business bureau.
6:15 P. M.
W-G-N—Bob Elson's sports review.
WBBM—Lum and Abner.
WMAQ—I Love a Mystery.
WCFL—Melody Time.
WENR—I Am a Criminal.
6:30 P. M.
W-G-N—Capt. Herne.
WBBM—Pappy Cheshire.
WLS—One of the Finest.
WCFL—Dinner concert.
6:35 P. M.
WMAQ—Hal Totten.
6:40 P. M.
WMAQ—Musical Entrée.
6:45 P. M.
*W-G-N—Inside of Sports.
WCFL—Music time.
7:00 P. M.
*W-G-N—Play broadcast.
WMAQ—Tommy Riggs.
WBBM—Tune Up Time.
WIND—Melody Motorcade.
WLS—Sherlock Holmes.
7:15 P. M.
WCFL—Evening concert.
WIND—Walkathon.
7:30 P. M.
*W-G-N—Lone Ranger.
WMAQ—Margaret Speaks.
WBBM—Tom Howard.
WLS—True or False.
WIND—Book review.
8:00 P. M.
W-G-N—Billy Repaid.
WENR—Dwight H. Green.
WMAQ—Dr. I. Q.
WBBM—Radio Theater.
WIND—Scattergood Baines.
WCFL—Green Hornet.
8:15 P. M.
*W-G-N—Ozzie Nelson's orchestra.
WIND—Purdue vs. Illinois.
8:30 P. M.
W-G-N—Tomorrow's Tribune.
WMAQ—Alec Templeton Time.
WCFL—Labor Flashes.
WENR—Concert Miniature.
8:37 P. M.
W-G-N—Quin Ryan.
8:45 P. M.
W-G-N—Nar Concert orch.
WCFL—Dwight Green.
WENR—Dinah Shore.
9:00 P. M.
*W-G-N—Kay Gram Swing.
WMAQ—Contented Hour.
WBBM—Guy Lombardo's orchestra.
WENR—Little Ol' Hollywood.
9:15 P. M.
*W-G-N—Lew Diamond's orchestra.
WCFL—Danceland.
9:30 P. M.
*W-G-N—Rhythm Romances.
WENR—Radio Forum.
WMAQ—Sammy Kaye's orch.
WBBM—Blondie.
WIND—The Play Shop.
10:00 P. M.
WBBM—Amos 'n' Andy.
WIND—Hawaii Calls.
WCFL—Music Lovers' prog.
WEDC—Studio A.
WENR—Ten o'Clock Final.
WMAQ—Pleasure Time.
10:15 P. M.
*W-G-N—Robert Jones.
WMAQ—Stoefler's orchestra.
10:30 P. M.
*W-G-N—Bob Crosby's orch.
WIND—Larry Fotins' orch.
WBBM—Master Works.
WMAQ—Lou Breese.
11:00 P. M.
W-G-N—Late news.
WENR—Glen Miller.
11:15 P. M.
*W-G-N—Frank Masters' orch.
WBBM—L. Armstrong's orch.
11:30 P. M.
*W-G-N—Ozzie Nelson's orch.
WBBM—Ray Herbeck's orch.
WMAQ—Bob Strong's orch.
MIDNIGHT.
*W-G-N—Airliner's orch.
WIND—The Nite Watch.
WBBM—Carlos Molina's orch.
12:30 A. M.
*W-G-N—E. Hoagland's orch.
WMAQ—Keep Dancing.
1:00 A. M.
*W-G-N—Lew Diamond's orchestra.

Today's Features

ON W-G-N.
[Central Standard Time.]

Romance in Rhythm, musical variety show conducted by Harold Stokes, will be heard over W-G-N and the Mutual Broadcasting system from 9:30 to 10:15 p. m. The cast will be composed of Wesley Summerfield, Edna O'Dell, Curt Massey, the Four Shades of Blue, the W-G-N Dance orchestra and chorus, and Jess Kirkpatrick as master of ceremonies. "Memory Lane," the portion of the program devoted to old favorites, will be presented by Summerfield, the chorus, and the orchestra. Curt Massey and the chorus will sing in a musical dramatization of "With the Wind and the Rain in Your Hair," and Miss O'Dell will do "One Cigaret for Two."

Hugh Studebaker.

Play Broadcast, W-G-N's quiz show with Bill Anson as master of ceremonies, is scheduled at 7 p. m.

Bachelor's Children will be broadcast at 10:15 a. m. The program, presented Monday thru Friday at the same hour, features Hugh Studebaker in the rôle of Dr. Bob Graham, Marjorie Haman as his wife, Olan Soule as Sam Ryder, and Patricia Dunlap as Mrs. Ryder.

Other script shows today: The Life of Mary Sothern, 11 a. m.; Painted Dreams, 11:30; The Carters of Elm Street, 11:45; Orphan Annie, 5:45 p. m.; Captain Midnight, 6, and the Lone Ranger, 7:30.

Other programs:

8 a. m.—Your Morning News.
3:45 p. m.—Book-A-Week, with Margery Graham [MBS].
6:15—Bob Elson's Sports Review.
10:15—Robert F. Jones [MBS].

ON OTHER STATIONS.

7 p. m.—WBBM—Tune Up Time, with Tony Martin and Andre Kostelanetz.
7—WLS—Sherlock Holmes.
7—WMAQ—Tommy Riggs, Betty Lou, Eddie Green, and Judy Ellington.
7:30—WBBM — Model Minstrels — Howard and Shelton.
8—WBBM—Radio Theater, with Erroll Flynn, Joan Bennett, and Ralph Bellamy in "Trade Winds."
7:30—WMAQ—Margaret Speaks and Alfred Wallenstein's music.
8—WENR—Dwight H. Green, talk.
8—WMAQ—Dr. I. Q.
8:15—WIND—Basketball — Purdue vs. Northwestern.
8:30 — WMAQ — Alec Templeton Time, with Pat O'Malley.
8:45—WCFL—Dwight Green.
9—WMAQ—Contented hour.
9—WBBM—Guy Lombardo's music.
9:30—WENR—Radio Forum—"First Seven Years of the New Deal"—Senator Robert A. Taft vs. Senator Lewis B. Schwellenbach.

CAR PLUNGES OFF VIADUCT AT N. Y.; SIX PERSONS DIE

(Picture on back page.)

New York, March 3 [Special].—Six persons were killed today when the automobile in which they were riding crashed thru a heavy iron guard rail on a viaduct in upper Manhattan, somersaulted and landed on its top in the street 40 feet below.

The victims were Herman Unger, 35 years old; his wife, 32, and their daughter, Marilyn, 10; Barney Williams, 33, and Max Bernstein, 40, and his wife, Sarah. All lived in the Bronx. All but Unger were instantly killed. He died in an ambulance taking him to a hospital.

The car, an 8 year old sedan, skidded on a trolley track, slid over the 6 inch curb and crashed thru the guard fence, ripping away 10 feet of the fence and one 6 inch cast iron pillar. It struck the wall of a building, somersaulted and crashed to the street, folding like an accordion as it hit the pavement.

A BUTLER BEGS A PARDON, BUT DOESN'T GET IT

2 Versions of an Incident Reported to Police.

Gustafson, the Charles F. Glores' butler, arched an eyebrow last night when he heard the police version, which was this:

He fell thru a plate glass window at 5232 North Damen avenue at 2 a. m. yesterday. With becoming dignity he arose, stepped into a taxicab, and drove until he struck another car and landed in the Summerdale police station.

Begging the pardon of the bobbies, Gustafson told his version, which was this:

Having no buttling to do Saturday night, he came into town and had a few sodas with friends. He was waiting for a street car to take him to the train that would take him back to the Glores' Lake Forest home at 301 Sheridan road when up popped a bandit.

The Butler Unbends.

"I want your money, Buddy," said the bandit, pushing a gun into Gustafson's ribs.

"Quite right, sir," said Gustafson. "What name, sir?"

And he bowed a bit too much, for the middle of his bow went right thru the aforementioned Damen avenue window, and Gustafson, losing his poise for a moment, followed it inside, backward, but gracefully.

And then, according to Gustafson, the bandit ordered him:

"Jump into that cab, Buddy, and drive."

The Versions Differ.

Gustafson did. But, he said, the bandit didn't get in behind him. Instead, the bandit, as he told the story, followed in another car.

Gustafson—Harry Gustafson when he is not buttling drove until the collision and then wound up in the lockup.

The police said that persons who never indulge in sodas has seen it all and that their version included no bandit. Mr. Glore, the investment banker, said nothing. But Mrs. Glore said she guessed they would have to look for another butler.

PANICKY CHINESE CAPSIZE LAUNCH; 300 ARE DROWNED

SHANGHAI, March 3 (AP).—Three hundred Chinese men, women, and children were reported today to have been drowned off Ningpo when they became panic-stricken and caused their launch to capsize upon hearing cries of "Japanese planes are coming."

The crew of the German coastal vessel Mohlenkof said the Chinese were en route to board their vessel off the Chekiang province port at the time. They said the alarm apparently was false as no Japanese planes were observed.

Only 40 persons were said to have survived in the general rush to the railings aboard the tightly packed launch.

BARGAIN EXCURSIONS
SPECIAL ROUND TRIP COACH FARES
OVER-SUNDAY EXCURSIONS
$5.50 Dayton, O.
(Leave Chicago March 9)
$3.00 Ft. Wayne, Ind.
(Leave Chicago March 10)
Returning: Leave on certain trains March 10. Trains both directions stop at Englewood. Proportionate fares to many intermediate points.
Good on Specified Trains Only
Phone Central 7200 or apply to ticket agents
PENNSYLVANIA RAILROAD

ONE SLAIN, ONE WOUNDED BY MYSTERY SHOTS

Four mystery bullets crashed thru a kitchen window in the cottage of Peter Fricano in the rear of 1510 Mohawk street last night. All four struck Fricano, causing his death soon afterward. One of the four bullets also slightly wounded Mrs. Patrina Marino, 68, of 1534 North Kilpatrick avenue.

Fricano, 45 years old, an ex-foreman for the Work Projects administration, was sitting down to supper with Mrs. Marino, mother of his divorced wife, Sarah, and Frank Lo Bosco, 42, of 1500 Mohawk street. His son, Ignatius, 21, and a daughter, Concetta, 16, were in another room.

Without warning, a burst of shots blasted thru the window. Fricano was struck in the head, left leg, and twice in the right hand. One of the bullets grazed Mrs. Marino's right leg. Fricano and Mrs. Marino were taken to the Augustana hospital where he died. Before he died, Fricano asserted he had no enemies. Police said they hope to question Fricano's ex-wife, whom he divorced eight years ago. He married her after the death of his first wife.

Seize 2 Army Prisoners Who Fled Fort Sheridan

Stanley W. Lasausky, 24 years old, and Leonard Rohloff, 25, who escaped Feb. 19 from Fort Sheridan while they were army prisoners, were captured yesterday in Kent county, Michigan. Lasausky, a private from Lowell, Mich., was awaiting court martial for deserting from Fort Brady, near Detroit. Rohloff was serving a three year sentence for desertion from Fort Snelling, Minn. His home is in Minneapolis, Minn.

Next trip—take the family along

Take the family along with you on your next trip and fly to
NEW YORK
Show them the country from a luxurious TWA Skyclub or Skysleeper; treat them to TWA's famous hospitality aloft—complimentary meals, individual radios, every courtesy and convenience on *the airline run by flyers.* Fastest, coast-to-coast.

Information - Reservations: Your Travel Agent, or
ANDover 2000
37 SO. LA SALLE ST. and PALMER HOUSE LOBBY

FAST FLIGHT FACTS:

TO	DAILY FLIGHTS	SHORTEST TIME
NEW YORK	7	3 hrs. 59 min.
PITTSBURGH	6	2 hrs. 27 min.
FT. WORTH	3	6 hrs. 45 min.
LOS ANGELES	3	11 hrs. 24 min.

(Half-fare for youngsters under 12)

The TRANSCONTINENTAL and Western Air, Inc.

and You're Short of Cash
THEN IT IS TIME TO BORROW THE MONEY REQUIRED
We can arrange a loan by our SIMPLIFIED Loan Method... in strict confidence. You can repay it conveniently out of income, in amounts small enough so as to be no strain on your pocketbook.
Compare OUR method with all others
Amounts up to $300
FAMILY LOAN CORPORATION

LOOP
202 South State Street, Corner Adams
Century Bldg., Rm. 301 Tel. WABash 2994
LOGAN SQUARE
3129 Logan Boulevard, Logan Square, Near Milwaukee. Tel. SPAulding 4100
SOUTH-SIDE
2105 E. 71st Street, East of Bryn Mawr I. C. Station, 2nd floor DORchester 2811
NORTH-SIDE
2349 W. Devon Ave., Cor. N. Western
Devon Bldg., Rm. 206. Tel. BRargate 4121
WEST-SIDE
4806 West Madison St., Near Cicero, Next to Walgreen. Tel. MANsfield 4211
SOUTH CHICAGO
9113 Commercial Ave. (opp. Goldblatt Bros.), Lincoln Bldg., Rm. 10. REGent 6220

$5,000 in cash prizes!

SIMPLY RE-ARRANGE THESE SCRAMBLED LETTERS TO SPELL THE NAME OF A PRESIDENTIAL PROSPECT

NO. 13 "WHO'S WHO FOR PRESIDENT?" CHICAGO TRIBUNE

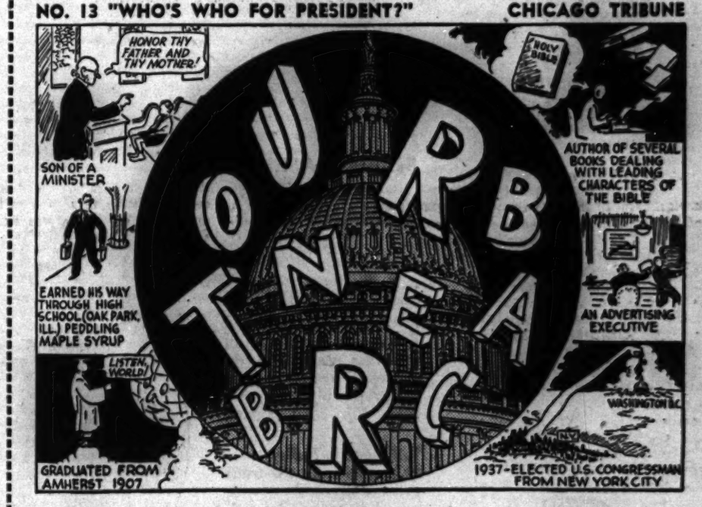
HONOR THY FATHER AND THY MOTHER!
HOLY BIBLE
SON OF A MINISTER
AUTHOR OF SEVERAL BOOKS DEALING WITH LEADING CHARACTERS OF THE BIBLE
EARNED HIS WAY THROUGH HIGH SCHOOL (OAK PARK, ILL.) PEDDLING MAPLE SYRUP
AN ADVERTISING EXECUTIVE
LISTEN WORLD!
WASHINGTON D.C.
GRADUATED FROM AMHERST 1907
1937—ELECTED U.S. CONGRESSMAN FROM NEW YORK CITY

This Is:_____
(Write Name Here)

THE above picture contains the scrambled name of a Presidential prospect. You are invited to unscramble it. Each week day another name will appear in the Tribune. Complete the series and send in your answers. $5,000 in cash prizes will be paid by the Chicago Tribune. There are 430 awards. You have a chance to win as much as $1,000.

NOTE: For scrambled names previously published get back copies of the Tribune.

★ THE RULES ★

1. This offer is open to everybody—men, women, boys, and girls—except employes of the Chicago Tribune and members of their families.

2. Each week day a picture containing the scrambled name of a prospective Presidential candidate will be published until 42 have appeared. Unscramble the name. Use every letter in the picture. Write or print the name on the line provided, or on any piece of paper. Hold all answers until you have the complete set of 42. Do not send them in separately.

3. Mail your entry by First Class Mail to: "Presidents," Chicago Tribune, Post Office Box 1539, Chicago, Illinois. With your entry send a letter giving your name and address and telling in 25 words or less who is your favorite for President of the United States and why. Letters will be considered only in the event of ties in solving the puzzles. In such event, sincerity and originality of the thought expressed will be considered. Entries must be in the office of the Chicago Tribune by midnight one week after Name No. 42 has appeared.

4. Entries will be judged by a committee appointed by the Chicago Tribune. Entrants agree that the judges' decisions will be final. $5,000 in cash awards will be paid to the persons who send in the nearest correctly solved, complete sets of unscrambled names. Neither handwriting nor elaborateness will count. In case of ties, duplicate awards will be paid.

★ 430 PRIZES! ★

1st Prize		$1,000
2nd Prize		500
3rd Prize		250
Next 2 Prizes	$100 each	200
Next 5 Prizes	50 each	250
Next 10 Prizes	25 each	250
Next 100 Prizes	10 each	1,000
Next 310 Prizes	5 each	1,550
430 Prizes, Totaling		$5,000

GET NAME NO. 14 IN TOMORROW'S
DAILY TRIBUNE
For Home Delivery, telephone your local newsdealer or notify the Tribune.
Copyright: 1940

NEW DEAL'S 7TH BIRTHDAY CAUSES THIRD TERM TALK

Democrats Hope for Hint from Roosevelt.

BY ARTHUR SEARS HENNING.
[Chicago Tribune Press Service.]

Washington, D. C., March 3.—Many Democrats of prominence hereabouts are looking forward hopefully, wistfully to the dawning of tomorrow, which will be the seventh anniversary of the birth of the New Deal. President Roosevelt brought the New Deal into being on March 4, 1933.

They are hoping that the President will be moved to some utterance in celebration of that anniversary which will indicate whether he intends, or intends not to be a candidate for a third term.

Conservative Democrats who are convinced that another four years of the New Deal would end the capitalist system of private initiative and establish socialism in the United States of America are hoping that Mr. Roosevelt will remove himself from consideration for renomination as irrevocably as did Gen. Sherman when he said he would not run, if nominated, and would not serve if elected.

New Dealers Also Hopeful.

Hoping, likewise, are many middle of the road Democrats who fear that a third term candidacy would doom their party to death and who complain that the uncertainty of the President's intent is demoralizing the party.

On the other hand, the stanch New Dealers are hoping that the President will not break his silence on his political plans or that, if he does, he will not close the door to being drafted by the Democratic national convention.

Those in closest contact with the President on matters political entertain no notion that he will take himself out of consideration for renomination in any utterance tomorrow or for a long time to come, if at all.

Events to Tell the Tale.

They believe that while Mr. Roosevelt possibly is ambitious to succeed himself, the antithird term tradition to the contrary notwithstanding, he does not know today whether he will accept renomination. Whether he will do so depends upon events taking place before the convention meets on July 15 that will indicate whether he could be reelected.

The failure of the President to withdraw from the Illinois primary by the withdrawal deadline, Feb. 24, generally was accepted by the politicians as evidence that he is awaiting the outcome of events, particularly in the foreign field, to indicate the prospects of breaking down the antithird term tradition. The war in Europe or in Asia might produce a crisis, threatening involvement of the United States, which Mr. Roosevelt could endeavor to capitalize as a situation requiring his continuance in office on the theory that it is unwise to swap horses while crossing a stream.

Welles' Trip a Factor.

Likewise the development of possibilities of peace, which the President is promoting aggressively, might be capitalized with a view to effecting popular repeal of the unwritten law limiting the presidential tenure to eight years. The President might find in the public attitude encouragement to stand for a third term.

In view of these considerations there is little expectation in political circles that the President will thrust aside the crown this time, particularly while the Welles peace prospecting party is in Europe. The irenic purpose of Undersecretary of State Sumner Welles' expedition would receive far less serious consideration by the belligerents if it were known that Mr. Roosevelt would be out of office next January, by which time a peace scarcely could be concluded, even if initiated.

Every day of continued suspense over the intentions of the President, however, deepens the gloom in large areas of the Democratic party. In the senate, particularly, the restiveness of the Democrats has produced a veritable drive to induce Mr. Roosevelt to declare himself one way or the other and thereby spare his party the embarrassment and demoralization it is now experiencing.

George Initiates Plea.

Senator Walter F. George [D., Ga.] initiated this appeal to the President. There followed similar pleas by Senators Ellison D. Smith [D., S. C.], Pat McCarren [D., Nev.], Edwin C. Johnson [D., Colo.], John H. Bankhead [D., Ala.], and D. Worth Clark [D., Idaho]. Senator Edward R. Burke [D., Neb.] constantly deprecates the third term agitation as extremely unfair to the President who, he professes to believe, does not aspire to succeed himself. Senator Burton K. Wheeler [D., Mont.], himself a candidate, professes confidence that Mr. Roosevelt is not.

The long heralded antithird term resolution in the senate is hanging fire. Senator Rush D. Holt [D., W. Va.] announced months ago that he would introduce the identical resolution adopted by the senate in 1928 which the Democrats and its author, Senator Robert M. La Follette [Prog., Wis.] aimed at President Calvin Coolidge.

Garner Is Dubious.

Holt, however, has withheld action, chiefly at the instance of Vice President John N. Garner who is not so sure the resolution would be adopted. If it were defeated, the third term movement would receive a tremendous impetus.

The shoe is on the other foot this time. Senator La Follette, who probably won't be reelected unless Mr. Roosevelt throws him Democratic support, has lost interest in the high principle of his resolution. Some of the Democrats who voted for the antithird term resolution in 1928 would feel compelled to vote against it this time and therefore would prefer to see the measure sidetracked.

Democrats still in the senate who voted for the La Follette resolution in 1928 are:

Henry F. Ashurst [Ariz.], Alben W. Barkley [Ky.], Carter Glass [Va.], Pat Harrison [Miss.], Carl Hayden [Ariz.], William H. King [Utah], Kenneth McKellar [Tenn.], Key Pittman [Nev.], Morris Sheppard [Tex.], Smith [S. C.], Millard E. Tydings [Md.], Robert F. Wagner [N. Y.], and Wheeler [Mont.].

TERRY AND THE PIRATES—WHAT A DUMP THIS IS

BY THE TEETH OF THE DRAGON... WHAT COMES TO PASS? MY HEAD IS A MELON!
ARISE, DREAMER! YOUR LEADERS HAVE BEEN SHOT! YOU ARE PRISONERS OF WAR!
EVEN NOW THE BODIES OF THE RED BEARDED ONE, THE ROUND HEAD AND THE HANDSOME AMERICAN ARE BEING HAULED TO THE RIVER—THERE TO FLOAT DOWNSTREAM AS A WARNING TO OTHER CHINESE!
LET US NOT SOIL OUR HANDS WITH THE BLOODY REMAINS! RAISE THE TRUCK BODY AND SLIDE THEM INTO THE STREAM!
Copyright, 1940, by News Syndicate Co., Inc.

Child Dies in Wrecked House

[Associated Press Wirephoto.]

Debris strewn brick home in Evansville, Ind., where Josephine Daugherty was killed and her mother and four children injured when it was struck by tornado.

Clear Wreckage

(Picture on back page.)

Alton, Ill., March 3 [Special]. —Hardest hit of a half dozen southern Illinois towns damaged by a tornado yesterday, Alton was clearing away the wreckage of 50 homes today preparatory to repairs or rebuilding. Storm damage in the town was estimated at $150,000.

Red Cross relief workers were in Flatwoods, a Johnson county rural community where all houses were destroyed and where Aurtis Abbott, a WPA worker, was killed. Damage in Flatwoods will amount to $75,000.

In Evansville, Ind., where tornado damage was estimated at $250,000, Mrs. Jesse Daugherty and an infant daughter still were in a serious condition. Their house was demolished and another daughter, Josephine, 9 years old, was killed. Three more Daugherty children were injured less seriously. Forty Evansville houses were wrecked and at least 50 more were damaged.

Champaign Woman Will Observe 101st Birthday

Champaign, Ill., March 3 [Special]. —Mrs. Martha Coley will observe her 101st birthday anniversary tomorrow. She is the oldest resident of Urbana and Champaign, and has lost none of her interest in life and her surroundings. Mrs. Coley lives with her daughter, Mrs. Fred Chamberlain, in Champaign. Mrs. Ed D. Glandon, Pittsfield, Ill., another daughter, and two sons, Dr. L. A. Coley, Downers Grove, Ill., and W. L. Coley, Fort Worth, Tex., were here today for a birthday dinner.

KILLS SELF IN LODGING HOUSE.

Miss Mona Bowden, 57 years old, owner of a lodging house at 1226 North State street, killed herself yesterday by opening three gas jets on a kitchen stove. She left notes saying she was in financial difficulties and tired of living.

'Gold Strike' Reported at Mexican 'Ghost Town'

ENSENADA, Mexico, March 3 (AP).—Reports of a gold strike 250 miles south of here, near a "ghost town" where French miners operated 50 years ago, reached Ensenada today. Tom Hussong of Ensenada said he was advised there is no iron or other mineral in the ore, which lies under a stratum of hardpan about seven feet below the surface, at the bottom of a canyon. The "ghost town" sprang up overnight half a century ago and disappeared almost as quickly when an apparent end of the ore made mining operations unprofitable.

BURGLARS EAT SNACK; LOOT POOLHALL.

Burglars broke into a poolhall at 642 North State street yesterday, had a snack of food, and carried out a radio, a typewriter, and the rest of the food, George A. Jacob, the manager, said the value of the articles was $45.

[ADVERTISEMENT]

Lemon Juice Recipe Checks Rheumatic Pain Quickly

If you suffer from rheumatic, arthritis or neuritis pain, try this simple inexpensive home recipe that thousands are using. Get a package of Ru-Ex Compound today. Mix it with a quart of water, add the juice of 4 lemons. It's easy. No trouble at all and pleasant. You need only 2 tablespoons two times a day. Often within 48 hours—sometimes overnight—splendid results are obtained. If the pains do not quickly leave and if you do not feel better, Ru-Ex will cost you nothing to try as it is sold by your druggist under an absolute money-back guarantee. Good old, reliable Ru-Ex Compound is manufactured by Ru-Ex Company of St. Paul, Minn. For sale by Walgreen's, Liggett's, Service, Stineway and good drug stores everywhere.

HAMLIN GARLAND, PRAIRIE AUTHOR, IS ILL IN WEST

Hollywood, Cal., March 3 (AP).—Hamlin Garland, 79 years old, novelist and literary chronicler of the midwestern prairies, is critically ill. He was stricken with a cerebral hemorrhage Friday.

Hamlin Garland.

At the writer's bedside are his wife, the former Zulime Taft, sister of the late Lorado Taft, Chicago sculptor, and their two daughters, Mrs. Constance Garland Harper and Mrs. Mindret Lord.

Garland, a native of West Salem, Wis., won the Pulitzer prize for biography in 1922. He is the author of numerous novels, many of them depicting pioneer life in Iowa and the Dakotas.

Among those best known are "A Son of the Middle Border," "Prairie Folks," "Crumbling Idols," "Tyranny of the Dark," and "The Long Trail." His most recent works, both nonfiction, were "Forty Years of Psychic Research" and "The Mystery of the Buried Crosses."

Finds Now Isn't the Time to Come to Aid of a Party

Omaha, Neb., March 3 [Special].—Because he was a Republican for 15 minutes, William C. Curry is not a candidate for the county commission. Curry went to the election commissioner's office, changed his registration from Democratic, then announced his intention of filing for office. He was told he couldn't file as a Republican because the law provides that a candidate must be with his party 90 consecutive days before election. After 15 minutes' discussion, he changed back to Democrat, but was informed he couldn't file as a Democrat candidate either because the 15 minutes broke the 90 consecutive days.

If Your Child Has A NASTY COLD

Relieve the Misery As Most Mothers Do

Rub chest, throat, and back *thoroughly* with Vicks VapoRub at bedtime. Then spread a thick layer on the chest and cover with a warmed cloth. Right away VapoRub goes to work to relieve the misery.

VapoRub brings double relief because of its double action. It acts *both* as a stimulating poultice and a medicated vapor. Its poultice action penetrates the surface skin; its soothing vapors are breathed direct to irritated air passages. Try it. You'll find that often by morning most of the misery of the cold is gone.

VICKS VAPORUB

Connie Boswell in City on Her Way to New York

Connie Boswell, only one of the famous Boswell sisters who still sings professionally, arrived in Chicago yesterday on the Super Chief and left later in the day for New York aboard the Century. Her husband, Harry Leedy, was with her. Miss Boswell will fill theater and radio engagements in the east. Miss Boswell spent the time between trains with friends in the Pump room of the Ambassador hotel.

HEADACHE?

Here is Amazing Relief of Conditions Due to Sluggish Bowels

Nature's Remedy (NR) If you think all laxatives act alike, just try this all vegetable laxative. So mild, thorough, refreshing, invigorating. Dependable relief from sick headaches, bilious spells, tired feeling when associated with constipation. Without Risk get a 25c box of NR from your druggist. Make the test—then if not delighted, return the box to us. We will refund the purchase price. That's fair. Get NR Tablets today. NR TO-NIGHT

RE-UPHOLSTER

YOUR OLD LIVING ROOM SUITE DELIVERED IN TIME FOR EASTER

PHONE LAFayette 7701 and Ask for Mr. Mills

A representative will call at your home with full information and sample covers.

2-PC. SUITE RE-UPHOLSTERED $24.95

LIBERAL CREDIT TERMS

Price Includes All Material, Labor and Choice of Covers

- All interiors rebuilt with new, sanitary materials.
- All cushions re-made with Nachman innersprings and layers of felted cotton.
- All woodwork completely retouched.
- Entirely re-covered in your choice of covers.
- All work done by skilled union craftsmen.

ALL WORKMANSHIP GUARANTEED

No Carrying Charge If Paid in 90 Days

L. FISH FURNITURE CO.

TELEPHONE LAFayette 7701 — Ask for Mr. Mills

YOU DON'T NEED READY MONEY!

Any responsible person who is temporarily short of funds can arrange to be treated for Gonorrhea or Syphilis by this clinic!

NOT only does the Public Health Institute treat venereal diseases at very low fees on a "NOT-FOR-PROFIT" basis, but it even makes it possible for those who lack ready money to secure *immediate* medical attention for either gonorrhea or syphilis.

Any responsible man or woman who is temporarily short of funds can quickly arrange to be treated *without undergoing a credit investigation or signing any papers whatsoever!* And the treatment given will be of the same high caliber as that which has attracted more than 275,000 patients to the Institute during the past 20 years.

This truly generous offer makes it unnecessary for any venereal disease sufferer to risk disability or even death by going without *expert* medical attention. For unless promptly and properly treated, gonorrhea and syphilis may easily lead to the most dreadful consequences imaginable!

Neglected gonorrhea can readily result in a sight-destroying eye infection, crippling arthritis, sterility, stricture, or serious prostate, bladder, kidney and other troubles. And neglected syphilis is frequently the cause of heart failure, blindness, deafness, locomotor ataxia, paralysis or even insanity!

Because the Public Health Institute was founded by public-spirited citizens as a corporation "NOT-FOR-PROFIT" under the laws of the State of Illinois, its fees are remarkably low for the expert treatment rendered. A complete examination for gonorrhea and syphilis, including blood tests, urinalysis and smears, costs surprisingly little, while individual treatments are easily within the reach of every wage earner!

Furthermore, treatment is administered in the utmost privacy. As each patient is known by number instead of by name, not even the attending physician need be aware of his or her identity.

So, if you know or suspect that you have a venereal disease, don't let another day go by without obtaining proper attention. Remember, even those temporarily short of money can confidentially arrange to be cared for!

PRE-MARRIAGE EXAMINATIONS

With separate departments for men and women, the Public Health Institute is especially well fitted to make the medical tests which the law requires every couple to have before a marriage license can be obtained. A thorough physical examination, including all necessary laboratory tests, costs $3.00 per person. Those examined before 2 P.M. (at 159 or 169 N. Dearborn St.) can have certificates same day.

OFFICERS AND TRUSTEES

JOSEPH H. KING, President, Public Health Institute
THOMAS R. GOWENLOCK, Vice-President, Public Health Institute
ALBERT A. SPRAGUE, Vice-President, Public Health Institute; Sprague, Warner & Co.
A. A. CARPENTER, Vice-President, Public Health Institute
DAVID A. CRAWFORD, Vice-President, Public Health Institute; President, Pullman Co.
ROBERT A. GARDNER, Treasurer, Public Health Institute; Mitchell, Hutchins & Co.
A. B. DICK, JR., A. B. Dick Company
NATHAN WILLIAM MacCHESNEY, MacChesney, Becker and Wells
JOHN T. PIRIE, Carson, Pirie, Scott & Co.
HAROLD F. McCORMICK, Chairman of the Board International Harvester Co.
MARSHALL FIELD

FOUNDED FOR PUBLIC PROTECTION · NOT FOR PROFIT · PUBLIC HEALTH INSTITUTE

PUBLIC HEALTH INSTITUTE

Organized by Public-Spirited Citizens as a Corporation "NOT-FOR-PROFIT" Under the Laws of the State of Illinois

DEPARTMENT FOR MEN • 159 NORTH DEARBORN STREET, BETWEEN RANDOLPH AND LAKE

Department for Women and Children Only, 169 North Dearborn Street, North of Randolph • *South Side Department for Men and Women*, 129 East 31st Street, West of Indiana Avenue

ALL DEPARTMENTS OPEN FROM 10 A. M. TO 8 P. M. DAILY, EXCEPT SUNDAY. TELEPHONE CENTRAL 9383

I LIKE MY SMOKING S-L-O-W. CAMELS BURN SLOWER—TASTE MILD AND COOL
YOU SAID IT—AND THERE'S EXTRA FLAVOR AND EXTRA SMOKING IN EVERY PACK OF CAMELS
CAMEL

In recent laboratory tests, CAMELS burned 25% *slower* than the average of the 15 other of the largest-selling brands tested—slower than *any* of them. That means, on the average, a smoking *plus* equal to

5 EXTRA SMOKES PER PACK!

FOR EXTRA MILDNESS, EXTRA COOLNESS, EXTRA FLAVOR—

CAMELS

SLOW-BURNING COSTLIER TOBACCOS

A. F. L. WILL FIGHT PROSECUTION OF BUILDING UNIONS

Exempt from Antitrust Law, Says Lawyer.

Atlanta, Ga., March 3 (AP).—The American Federation of Labor today promised assistant United States Attorney General Thurman W. Arnold "the damndest fight he ever had" over anti-trust prosecution of building trades unions.

Denouncing Arnold as a publicity seeking individual, Joseph A. Padway, chief counsel of the A. F. of L. assailed federal indictments of union building trades groups in New Orleans and elsewhere as "ruthless, brutal, inconsistent, damaging, and destructive of the principles of organized labor." He contended labor unions specifically were exempt from provisions of the Sherman anti-trust act.

"Any sixth grade pupil who can read English at all would understand these things," said Padway as delegates from 10 southern states yelled encouragement.

Arnold Invites Conference.

Padway's statements came near the close of a two day southern organization conference of the A. F. of L. and followed by a few hours a charge by John P. Coyne, president of the building and construction trades of the A. F. of L., that Arnold was seeking to place organized labor under the thumb of the federal government. Arnold earlier, in Washington, had made public a letter to Coyne, inviting labor leaders to a conference to clear up "any misunderstanding that exists" over the government's position.

Padway and Representative Robert Ramspeck [D., Ga.] today criticized administration of the Wagner act by the National Labor Relations board and advocated elimination of the present three man board in favor of a five member board, regionally selected.

Labor Board Assailed.

Padway said the national labor relations act had been badly administered and disputes between the A. F. of L. and C. I. O. found the labor board taking sides and championing the cause of the C. I. O.

William Green, president of the A. F. of L., spoke this morning in the Druid Hills [Atlanta] Baptist church. He deplored war, racial persecutions, and religious intolerance elsewhere in the world, and urged Americans to "go about our daily work and business tenaciously holding to our liberties."

A BABY BOY DIES IN FATHER'S ARMS AS AID IS HUNTED

The only food the Duke family had all day Saturday was oranges which the father, Harry L. Duke, bought with his last 20 cents. So when the baby, Harry Jr., 14 months old, became ill during the night the Dukes, having no money, did not call a doctor.

Yesterday morning when the baby seemed worse Duke left their home at 1246 North Clark street, the child in his arms. His wife was too ill to accompany him. Duke's first stop was at a physician's office near by. He was told there was no hope. But he trudged on to Henrotin hospital, where attendants told him his son was dead. There will be an inquest to determine the cause of death.

Duke told Chicago avenue police that his wife is expecting another child and that he has been out of work for two years, with the exception of a few days a month or so ago. But he wouldn't let the body of his son be taken to the morgue. Maybe, he said hopelessly, money for a decent burial would come from somewhere. The family is on relief.

INJURED BY FALL; DIES.

Mrs. Nancy Haenisch, 81 years old, 3743 North Hermitage avenue, a resident of Chicago for 65 years, died last night in the Ravenswood hospital of complications resulting from a fracture of her left hip received in a fall last September.

OBITUARIES

James H. Clark.

James H. Clark, a former Chicago newspaper advertising man, died yesterday in Los Angeles, Cal. He was 34 years old. Born in Chicago, he moved to the west coast in 1933. At the time of his death his home was in Glendale, Cal. Surviving are his widow, Mildred; a son, James Jr., and a daughter, Julie Anne. Funeral services will be held in California.

Louis A. Briese.

Beaver Dam, Wis., March 3 [Special].—Louis A. Briese, 64 years old, business man and president of the Farmers State bank, died early today at the Lutheran Deaconess hospital after a brief illness.

William E. Dodd.

Mount Kisco, N. Y., March 3 [Special].—William E. Dodd, 55 years old, of Pleasantville, N. Y., head of a real estate firm, died here yesterday. Born in Chicago, Dodd spent his early career there in association with Carson Pirie Scott & Company, merchants.

Dr. John P. Lord.

Omaha, Neb., March 3 (AP).—Dr. John Prentiss Lord, 79, past president of the Western Surgical association and the American Medical association's orthopedic section, died today at Coral Gables, Fla., of a heart attack.

Miss Mary I. Hoxsey.

St. Louis, Mo., March 3 (AP).—Miss Mary I. Hoxsey, 94 years old, founder of the Queen's Daughters, a Catholic charitable organization, and national president of the society for 50 years, died on Saturday.

Guy A. Ward.

New York, March 3 [Special].—Guy A. Ward, 75 years old, a nationally known horseman, died at his home in Port Chester today after an illness of four years. He leaves a widow, Mrs. Grace Wilson Ward, and a son.

LITTLE ORPHAN ANNIE: Stuff That Dreams Aren't Made Of

A Senator Presides

(Associated Press Wirephoto.)

Senator Tom Connally of Texas and grandson, Thomas Allen.

Houston, Tex., March 3 [Special].—It's grandfather Tom Connally of Texas now. And the junior senator from the Lone Star state hurried home as soon as he could to greet his new grandson, Thomas Allen Connally, born here Feb. 11.

ATOM COUNTER NOTES MILLIONTH PART OF SECOND

Device Announced at Indiana U.

Bloomington, Ind., March 3 (AP).—An atom counting device, capable of noting and recording the progress of atomic explosions over the infinitesimally small period of one-millionth of a second, has been built at Indiana university, it was announced today.

The action is electrical. The one-millionth of a second is the time over which the device will count the rays that shoot out, one after another, when an atom explodes.

Because an atom is so small—there being more atoms in the head of a pin than there are people in the entire world—the feat of the robot is a new scientific record.

The device was built by Dr. A. C. G. Mitchell, head of the university's physics department; Dr. L. M. Langer, and P. W. McDaniel.

To Aid Atom Conquest.

Their purpose is to penetrate the last barrier to man's knowledge of the secret of the structure of all matter. This barrier is the nucleus of an atom. Altho any nucleus is always a million times smaller than its own atom, every nucleus contains 99 per cent of the mass of its atom. Thus virtually all there is to solid substance is hidden in these atomic nuclei.

When an atom explodes it does so by first blowing off a particle of matter, like an electron, and afterward emitting a flash of energy known as a gamma ray. The latter is similar to X-rays or radium rays.

Notes Gamma Rays.

These explosions, however, always are explosions of the nucleus. This nuclear broadcast is picked up by the Indiana counter.

"Click," it says as an electron comes out.

"Click, click," it adds, noting two gamma rays following.

These sounds are too nearly simultaneous for the ear. Usually they are only a few billionths of a second apart. The virtue of the recorder is that it separates and tabulates them accurately by electricity.

MRS. KATHERINE ISHAM FARWELL DIES IN SOUTH

Mrs. Katherine Isham Farwell, the wife of Arthur Lincoln Farwell, died of a heart attack yesterday at Charleston, S. C., where she and Mr. Farwell were spending the winter.

Mrs. Farwell was a leader in Chicago charitable work. She was chairman of the board of the Eli Bates settlement house for 15 years and was interested in the Lower North Community council and Passavant hospital. Her father, the late Dr. Ralph Nelson Isham, was one of the five founders of the Northwestern university medical school, which was known earlier as the Chicago Medical college.

Mrs. Farwell leaves her husband, a daughter, Mrs. Elinor Farwell Ketting, and three sons, John V. Farwell III., Ralph Isham Farwell, and Arthur Farwell. Mrs. George Albert Carpenter is a sister.

Funeral services will be held at the home, 1301 Ritchie court, at 2 p. m. tomorrow.

Capt. Thomas L. Noonan, Life Saving Fireman, Dies

Fire Captain Thomas L. Noonan, 47 years old, of engine company 100, died last night in the South Shore hospital after an illness of two months. He lived at 8628 Euclid avenue. Capt. Noonan had been a member of the fire department for 27 years, most of that time with inhalator squads 3 and 5. Department officials said he had saved countless lives during his inhalator service. He is survived by his widow, Lydia.

JAMES C. MURRAY, QUAKER OATS CO. DIRECTOR, IS DEAD

Illness Fatal in Florida Winter Home.

James Clement Murray, vice president and director of the Quaker Oats company and a former president of the Chicago Board of Trade, died in his winter home in Miami Beach, Fla., late Saturday night, Chicago friends learned yesterday. He had been ill several months. He was 67 years old, and lived at 433 Cumnor road, Kenilworth.

James C. Murray.

As head of the board of trade in 1931, Mr. Murray was an outspoken critic of governmental meddling in grain, and an advocate of a free and open market.

With Company 44 Years.

Mr. Murray had been associated with the Quaker Oats company for 44 years, most of that time with or in charge of its grain division. He was active in civic affairs in Chicago and in his home suburb. For eight years—from 1920 to 1928—he was president of the Kenilworth village board.

Mr. Murray was born in Derby, N. B., and educated in Toronto, Ont. He came to Chicago 45 years ago, joining the Quaker Oats company soon afterward.

Joins Board of Trade.

He joined the board of trade in 1904, and was the first chairman of its first business conduct committee. He was active for more than 30 years in every movement of the board, and was a director for many years. He became the board's 58th president in 1931. He had previously been a member of the advisory committee of the federal farm board out of which grew the grain stabilizing corporation.

Mr. Murray's widow, Ninetta, and a son, John Robert Murray, of Glenview, survive. He was a member of the Chicago Athletic, Indian Hills, and Bob O' Link clubs. He will be buried in Chicago.

LEWIS A. YANCEY NOTED AVIATION PIONEER, IS DEAD

Yonkers, N. Y., March 3 [Special].—Lewis A. [Lon] Yancey, celebrated Chicago aviator who flew with Roger Q. Williams from Old Orchard, Me., to Rome in 1929, died unexpectedly of a cerebral hemorrhage at his home here last night. He was 44 years old.

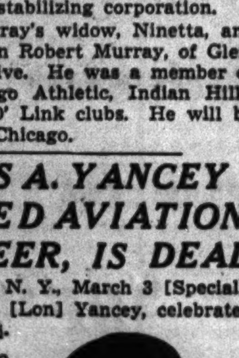

Lewis A. Yancey.

Yancey was one of the pioneers credited with making ocean flying practicable. In 1930 he made the first New York to Bermuda flight and toured South America by plane. Since then he had headed a number of noted airplane expeditions. He was the author of books on flying and navigation.

Yancey was born in Chicago, the son of the late Detective Sergeant Charles Lewis Yancey. He leaves his widow, Mrs. Gertrude Civello Yancey, and a sister, Mrs. Ruby Pierson of Chicago.

Wife of Charles J. Herlihy, Subway Builder, Is Dead

Mrs. Anastasia Herlihy, wife of Charles J. Herlihy, vice president and general superintendent of the Herlihy-Mid-Continent company, now building the Chicago subway, died last night in the Presbyterian hospital after a month's illness. She was 50 years old and lived at 10356 South Leavitt street. Mrs. Herlihy was born and educated in Chicago. She is survived by her husband and three daughters, Mary Jean, Patricia, and Margaret. Funeral services will be held from the home to St. Barnabas church at 10 a. m. Wednesday. Burial will be in Holy Sepulchre cemetery.

Wealthy Student Kills Himself Aboard Steamer

New York, March 3 (AP).—Matthew J. Moore, 21 years old, of Carpinteria, Cal., a student of the University of Southern California, was disgusted with life. So, returning from a long visit in South America, he shot himself to death aboard the steamship Mormacdove. That was the story revealed today when the Mormacdove docked in Brooklyn. Police found in his stateroom a strong box containing insurance policies, bank books, and stock that showed he was worth more than $100,000.

OBITUARIES

John Logan Baker.

Funeral services for John Logan Baker, gospel singer and mission worker, will be held tomorrow at 2 p. m. in the Moody Italian church, 1136 North La Salle street. Mr. Baker died of a heart attack after conducting a children's program in the church Saturday. He was 55 years old and lived at 2026 North Kedzie avenue. Mr. Baker once was a professional baseball pitcher. Later he was a member of the Delmar Opera company of St. Louis and a stage entertainer. In 1919 he became a mission and church singer and was well known to Chicago church congregations. He leaves his widow, Mary, and two sisters, Molly Baker and Mrs. N. Beatty, both of St. Joseph, Mo.

Earl B. Paxton.

Earl B. Paxton, 50 years old, a leader in the Christian Catholic church of Wilbur Glenn Voliva in Zion, died of a heart attack yesterday in his home at 2700 Elizabeth avenue, Zion. He was a deacon in the church, and assistant director of the Zion White Robed choir. He also was a Zion township supervisor, a former president of the Zion High school, district 126, and recently became president of the Brock Printing company in Kenosha, Wis. His widow, Edna; a daughter, Elizabeth, and two sons, Charles and Samuel, survive. Funeral services will be held at 2:30 p. m. Wednesday in the Zion auditorium.

Mrs. Mary Ann Sayers.

Funeral services for Mrs. Mary Ann Sayers, who would have been 100 years old on May 29, will be held at 4 p. m. today in the chapel at 63d street and Harvard avenue. She died Saturday in her home at 7155 Yale avenue. Mrs. Sayers was born in Miami county, Ohio. Her husband, Judson Sayers, was a farmer and building contractor in Champaign, Champaign county. Mrs. Sayers leaves a son, W. W. Sayers; a niece, Mrs. Lena Robbins, with whom she lived; seven grandchildren, and 14 great-grandchildren.

Mrs. Martha J. Burgess.

Mrs. Martha J. Burgess, 82 years old, a Christian Science practitioner for 40 years, died yesterday in her home at 424 West 66th street. She came to Chicago 30 years ago from her native town of Ladoga, Ind. Mrs. Burgess leaves two daughters, Miss Queen Ann Burgess, with whom she lived, and Mrs. Edward Harrigan, Whitewater, Wis., and a son, Harold, of Crawfordsville, Ind. Funeral services will be held at 8 p. m. tomorrow in the chapel at 63d street and Harvard avenue.

John Hawley Pinkley.

John Hawley Pinkley, for 25 years a printer employed by THE CHICAGO TRIBUNE, died yesterday in his home at 3045 Washington boulevard. He was 58 years old. Mr. Pinkley leaves his mother, Mrs. Margaret Pinkley; two brothers, Frank and Charles, and a sister, Margaret. He will be buried at Milan, in White county.

Mrs. Sophie Schanze.

Mrs. Sophie Schanze, 84 years old, who as a girl witnessed the Chicago fire of 1871, died yesterday in her home at 352 South Hamlin avenue. She was the widow of Harry C. Schanze, a shoe merchant. A son, Harry, survives.

Charles F. Splitdorf.

New York, March 3 (AP).—Charles F. Splitdorf, 73 years old, a pioneer in the automobile electrical equipment business, died today in Roosevelt hospital. He lived in Maywood, N. J.

William I. Lightfoot.

Louisville, Ky., March 3 (AP).—William I. Lightfoot, 63 years old, general passenger agent of the Louisville and Nashville railroad for 10 years, died today after a brief illness.

Catching COLD?

Gargle Listerine quick!

At the first symptom of a cold, gargle often with Listerine Antiseptic. It treats a cold for what it is—a local infection aggravated by germs. Kills germs by millions on surface tissues. The prompt use of Listerine Antiseptic may head off a troublesome cold or an irritating sore throat.
Lambert Pharmacal Co., St. Louis, Mo.

Kills germs on throat

REALITY GRACES ZION REOPENING OF PASSION PLAY

1,000 See Performance of Religious Drama.

BY JOHN ASTLEY-COCK.

The annual presentation of the Passion Play by members of the Christian Catholic church opened yesterday afternoon in the auditorium in Zion. In the absence of Wilbur Glenn Voliva, who is on vacation in Florida, the prefatory address to the 1940 series of performances was delivered by Overseer Michael J. Mintern. A crowd of 1,000, most of whom have witnessed the premières of four previous years, attended.

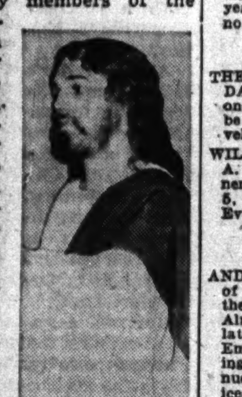

LeRoy Peacy, Christus in Passion play.

While Zion cannot claim for its performances the traditional background of centuries, which places such as Oberammergau enjoy, yet in only five years there has accumulated an indefinable aura of impressiveness. It is revealed by the sincere portrayal of the gospel characters, by the absence of theatricalism in the mob scenes, and it is reflected in the reverent attitude of the audience.

Reality Graces Portrayals.

In this Passion Play are gathered individuals who, on Sunday afternoons for three months, assume characters far removed from their daily life, but they are more than mummers for a few hours. There is acting, of course, but yesterday the artificialities of the theater seemed obliterated. The portrayals were given with simplicity and reality.

Great credit is due to the author of the scenario. Elder Jabez Taylor has adhered closely to the dialog of the Gospel narrative, and the costuming and scenery are authentic. The production, as in previous years, was directed by Sophia Swanstrom Young, and the Hosanna scene of Palm Sunday, the grouping for the Last Supper, and the episodes of the Via Dolorosa were effective.

Christus Played with Restraint.

The Christus again was played by Le Roy J. Peacy. This, the most difficult of all rôles, was presented with admirable restraint and dignity.

Improvements on the mechanical side of the production over last year's were noticeable. Where the presence of angels was required, and in the Ascension scene, an illusion screen was used with a fadeout by the spotlight and the obviousness of "the too, too solid flesh" thus was avoided.

The incidental music was a feature. Rudolph Reiner of the Chicago symphony orchestra had 30 instrumentalists under his baton, and the choir was conducted by Philip A. Jones. Miss Adrienne Moran played organ accompaniments.

Performances of the Passion Play will be given on Sunday afternoons during March, April, and May, with evening performances on the Thursdays of March 14, April 11, and May 9.

BEAUTY Softens Sorrow
. . . that is why we send flowers. They speak more comfort than a thousand words.
George Wienhoeber INC. FLORIST
41 S. Wabash 28 N. Michigan
all phones: RANDOLPH 3700

WITHIN YOUR MEANS!
Lainservices
UNEQUALLED-YET COST NO MORE
Lain & SON
UNDERTAKERS

DEATH NOTICES
are received for publication in the next morning's Final Edition of the Chicago Tribune up to 11:00 each night. Call Superior 0100 —Want Ad-Viser.

UNDERTAKERS.
BOYDSTON BROS., INC.
SINCE 1892.
4227-29-31 Cottage Grove.
McNEILL FUNERAL HOME.
$135 — COMPLETE FUNERAL, GRAVE.
217 N. Cicero, nr. L. Aus. 1700. Vil. 5900.
MONUMENTS AND MAUSOLEUMS.
CEMETERY MARKERS, MONUMENTS AT savings. Sears-Roebuck, State-st., Basement.

FOUND DEAD ON RIVER BANK.

Kankakee, Ill., March 3 [Special].—The body of a man who apparently died of exposure, found on the Kankakee river bank near here today, was identified as that of Donald Furr, 45 years old, patient of Kankakee state hospital who escaped last Feb. 21.

DEATH NOTICES

In Memoriam.

MANDELBAUM—Doris Belle Mandelbaum. In loving memory of our darling daughter, who passed away six years ago today.
MOTHER, FATHER, AND BROTHER.

WOHL—Eliza Wohl. In loving memory of my dear mother, who passed away five years ago today, March 4, 1935. Gone but not forgotten. ALVIN.

Fraternal Notices.

THEODORE SHNITZER MEMORIAL FOUNDATION—Members: Funeral services for one of our members, Oscar J. Cogan, will be held at funeral chapel, 3600 W. Roosevelt road, Monday, March 4, at 12 noon.

WILLIAM McKINLEY LODGE, No. 876, A. F. & A. M.—Members please attend funeral of Brother William R. Sprague, March 5, 3 p. m., at chapel, 1460 Sherman street, Evanston. Interment Calvary.
ELMER PINE, Master.
FRANK LAWRENCE, Secretary.

ANDERSON—Carl Anderson, March 2, late of 1925 N. Fairfield avenue, husband of the late Emily, fond father of Erick, Eva, Alma, Carl, Mrs. Hildur Lambeau, and the late Adolph Anderson, brother of Mrs. Emma Johnson and John Anderson. Resting at funeral home, 2410 W. North avenue, until 12 noon Tuesday. Funeral services Tuesday, 2 p. m., at Humboldt Park Swedish Mission church, Fairfield and Le Moyne avenues. Interment Mount Olive.

BAKER—John L. Baker, beloved husband of Mary Baker, brother of Molly Baker and Mrs. N. Beatty, both of St. Joseph, Mo. Remains at chapel, 935 Diversey parkway. Services at Moody Italian church, 1136 N. La Salle street, Tuesday, March 5, 2 p. m. Interment Irving Park Boulevard cemetery.

BERG—Edwarda Berg, wife of the late Robert U. Berg, beloved mother of Helen A., Drake H., and Roy E. Berg, sister of Mrs. Karen Amundsen and Mrs. Augusta Graham. Remains reposing at chapel, 1158 North Clark street until Monday evening. Funeral service at First Methodist church, 77 W. Washington street, Tuesday morning, March 5, at 10:30. Interment Oak Hill cemetery. Member of Companion Court Phil Sheridan, No. 234, I. O. F., and Norwegian American club.

BERG—Ella M. Berg, 6218 Woodlawn avenue, formerly of 6146 Green street, March 2, 1940, daughter of the late William F., and Mary Berg, sister of William A. Berg. Funeral from chapel, 63d and Harvard, Tuesday, March 5, at 9 a. m., to Our Lady of Solace church. Interment St. Boniface.

BERLES—Edward Berles, 1321 W. Cornelia avenue, beloved husband of Alwine, fond father of Erna Berles, Mrs. Harriet Glick, and Arno. At rest at chapel, 3905-07 Lincoln avenue. Funeral at convenience of family. Please omit flowers.

BILES—William A. Biles, beloved husband of the late Ella Quin Biles, father of Mrs. Ella M. Joyce, the late William A. and Arthur B. Biles, brother of Josephine Biles. Funeral Tuesday, 10:30 a. m., at chapel, 79th and Emerald, to Evergreen.

BREEN—Ida A. Breen [nee Roderick], fond wife of the late Kyron Breen of Chicago Heights, loving mother of Mrs. Florence Brown of Chicago Heights. Services Tuesday, March 5, at 2 p. m., at funeral home 1340 Otto boulevard, Chicago Heights. Interment Maple Hill cemetery, Elwood, Ill.

BURGESS—Martha J. Burgess, of 424 W. 66th street, March 3, 1940. At chapel, 63d and Harvard, where services will be held Tuesday, March 5, at 8 p. m. Interment Ladoga, Ind.

CARMICHAEL — Mary Carmichael of 7017 Prairie avenue, beloved sister of Esther, John, and Mrs. James Carmichael. Mass Tuesday, 9:30 a. m., at St. Columbanus' church. Interment St. Mary's cemetery, Kansasville, Wis.

CLARK—James Clark of 2040 Chilton drive, Glendale, Cal., beloved husband of Mildred, fond father of James Jr. and Julie Ann, son of the late James and Mary Clark, loving brother of Ann Corbett, Elizabeth Burke, Irene Kehm, and Gertrude Rees. Funeral services to be held in California.

CODY—Gertrude H. Cody, nee West, beloved wife of James P. Cody, fond mother of Patricia and Michael, daughter of Frank P. and Mrs. Margaret West, nee Hayes; sister of Mrs. Frances Lecture and Arthur West. Funeral Tuesday, 8:45 a. m., from chapel, 1138 W. 79th street, to St. Kilian's church. Interment Mount Olivet.

COGAN—Oscar J. Cogan of 5535 Flournoy street, 27 years, beloved son of Milton and Mary, loving brother of Bernard, Herman, Leo and Adeline Shapiro. Services Monday, 12 noon at chapel, 3600 W. Roosevelt-road.

COLLINS—Anna Collins [nee Toban], beloved wife of the late Daniel D., devoted mother of Nora, Anna, Daniel, Mrs. Mary Donnellan, Michael, Helen, and Margaret. Funeral Wednesday at 9:30 a. m. from her late residence, 7605 S. Morgan street, to St. Leo's church. Interment Holy Sepulchre cemetery. Native of Cappamore, County Limerick, Ireland. Stewart 7700.

COOK—Dorothy G. Cook, nee Noyes; beloved wife of Arlon M. Cook, sister of Mrs. Bernice Jones, Robert and Wilbur Noyes. Funeral Wednesday, 2:45 p. m., at chapel, 2346 W. Madison-st. Interment Forest Home.

CORADINE—Elizabeth Jane Coradine, residence 8915 Exchange avenue, beloved wife of the late Thomas Coradine. Member of Lady Garfield chapter, No. 91, O. E. S., and Effie R. Redman club. Remains at funeral parlors, 8944 Commercial avenue. Services Wednesday at 1:30 p. m., past matrons of Lady Garfield chapter, No. 91, O. E. S., officiating. Interment Oak Woods cemetery. Sou. 0242.

CORN—Philip Corn, Feb. 28, late of 4645 Lake Park avenue, beloved husband of Ida, fond father of Ruth Schneider, Arthur, Mayme Arcuri, and David Corn, brother of Nathan, Rebecca, Mary, and Rose Bloom of Pittsburgh, Pa. Funeral Monday, March 4, 1 p. m., at chapel, 936 E. 47th street. Interment Evergreen Park.

COULAS—Leona Coulas, nee Bowles, March 3, beloved wife of James Coulas, fond mother of Mrs. Leona Reich and James J. Coulas. Funeral Wednesday, 9 a. m., from chapel, 7705 Cottage Grove avenue, to St. Columbanus church. Interment Holy Sepulchre.

COZZENS—John Henderson Cozzens, suddenly, March 2, beloved son of Mrs. Zula Cozzens and the late Samuel Cozzens, brother of Zula and Samuel of Downers Grove, and Myron William of Berwyn. Services 4920 Main street, Downers Grove, March 5, at 2 p. m. Interment Mount Greenwood.

CRAMPTON—Jane Mackay Crampton of 3100 Sheridan road, March 2, 1940, mother of Mrs. A. Geddes Warren and of Mrs. John T. Redmond. Services at St. Chrysostom's church, Monday, March 4, at 2 p. m. Interment private.

CROOK—Florence Crook, nee Mason, dearly beloved wife of the late Fred. Resting at funeral home, 7600 W. Grand avenue, at Circle. Funeral Tuesday, March 5, at 2 p. m. Burial Elmwood cemetery.

CZOSCHKE—Louise Czoschke of 5655 N. Major avenue, beloved wife of William, sister of Anna and Minnie Roemer, and Clara Kietzer. Services Tuesday, 1 p. m., at funeral home, 4553-61 Milwaukee avenue. Interment Concordia.

DANIELSON—Fred Danielson of 8029 St. Lawrence avenue, March 2, 1940, devoted husband of Melinda, loving dad of Ruth Ellibee, father-in-law of Robert Ellibee, granddad of Lois Ellibee, six brothers and one sister. Funeral Wednesday, 2:30 p. m., at chapel, 851 E. 75th street, under auspices of Utopia lodge, No. 894, A. F. & A. M. Interment Cedar Park.

DAVIS—Hilja Davis of 4856 Wolfram street, beloved wife of John D., dear mother of Helen G. Dulzo. Services Tuesday, 2 p. m., at funeral home, 2500 N. Cicero avenue. Interment Irving Park Boulevard cemetery. Berkshire 8070.

DeFRIERE—Rose DeFriere, nee Santoro, late of 2633 W. Monroe street, beloved wife of Michael, fond mother of Paul, Frank, and the late Michael Jr. Funeral Tuesday, 9 a. m., from chapel, 2600 Wentworth avenue, to Sancta Maria Incoronata church. Interment Mount Olivet. Victory 1861.

DEATH NOTICES

DE ANGELES—Mary De Angeles, wife of the late Frederick De Angeles, devoted mother of Livia De Grabia, Ann Spino, Liberty Wilkey, Virginia, Joseph, and Dolores De Angeles. Funeral services at chapel, 1812 Lake street, Melrose Park. Wednesday at 10 a. m. Interment Mount Carmel.

DE NOVO—Maria De Novo, March 2, 1940, beloved wife of the late Andrew, dear mother of Charles, James, and Salvadore. Funeral Tuesday, March 5, at 9 a. m. from chapel, 3630 George street, to St. Hyacinth's church. Interment Mount Carmel cemetery. Information call Spaulding 6630.

DETO—William Deto, beloved husband of Rosa, nee Shannessy; fond father of Robert A., brother of Minnie Sprague and the late Alex and Nellie Cullenbine. Funeral Tuesday, 8:15 a. m., from late residence, 8121 Oglesby avenue, to St. Mary's church, Wabash avenue and 9th street. Interment Calvary. Member of Div. 10, B. of L. E.

DICKINSON CHAPTER NO. 685, O. E. S.—Members are requested to attend the funeral of Selma Kahn, at 937 E. 47th street, Tuesday morning at 10 a. m.
ESTELLE MENDELSOHN, Worthy Matron.
ANNA BECKER, Secretary.

DUSZAK—Alexa Duszak, late of 3914 Oleander avenue, beloved wife of Stanley, beloved mother of Stanley Jr., Edward, Virginia, and Wesley. Funeral Tuesday, March 5, at 2 p. m., at chapel, 2021 Dickens avenue. Interment Irving Park Boulevard cemetery. For information call Humboldt 9463.

EVERLING — Catherine McGuinn Everling, dearly beloved wife of the late Joseph, devoted mother of Catherine Comas, Sister Anna Rita, O. S. D., Joseph F., Thomas J., Agnes Chamberlain, William E., and the late John A., fond sister of Mrs. Mark Brennan. Funeral Wednesday, March 6, at 9:30 a. m., from her late home, 6204 S. Maplewood avenue, to St. Rita's church. Interment Holy Sepulchre.

FARWELL—Katherine Isham Farwell, wife of Arthur Lincoln Farwell, at Charleston, S. C., on Sunday, March 3. Services at the home, 1301 Ritchie court, Chicago, at 2 p. m. on Tuesday, March 5. Burial private.

FLORENTINE—Celeste Florentine, late of 6406 N. Hermitage avenue, wife of Alfonse, loving mother of Joseph, Marie Homburg, Elizabeth Moore, and the late Louis. Funeral Tuesday, March 5, 9:15 a. m., from chapel, 7066 N. Clark-st., to Assumption church. Interment Mount Carmel.

FLYNN—John T. [Ducey] Flynn, died at Ottawa. Born March 13, 1876. Funeral Tuesday at 9 a. m., St. Columba's church, Ottawa, Ill.

GOGGIN—Mary E. Goggin, nee Pounch, beloved wife of the late James L., loving mother of Mrs. Katherine Fitzgerald, James, Edward, Mrs. Rosemary O'Connell, Ambrose, Bernard, Mrs. Carmel Havers, and the late Daniel, sister of Katherine Pounch. Funeral Tuesday, March 5, at 9:30 a. m. from late residence, 840 N. Lavergne avenue, to Our Lady Help of Christians church. Interment Calvary. Please omit flowers.

HAGEN—Louise [Lizzie] Hagen, nee Hoffmann, late of 1387 Scott avenue, Hubbard Woods, Ill.; beloved wife of Fred J., dear mother of Mrs. Amy Nelsen, Fred E., and Jack L. Hagen, dear daughter of Albertina Hoffmann, fond sister of Mrs. Lydia Green, William Hoffmann, Ella Gielow, and the late Dr. Frank F. Hoffmann, grandmother of Nancy, Frank, Amy, and Jo-Ann Hagen. At rest at funeral home, Linden avenue and Tower road, Hubbard Woods, Ill. Funeral services Wednesday, March 6, at 2 p. m., at North Shore Methodist Episcopal church, Glencoe, Ill.

HARRIGAN — Catherine Harrigan, beloved wife of the late Edward, dear mother of George and Edward Harrigan, mother-in-law of Emily and Marie Harrigan. Funeral Monday, March 4, at 1:30 p. m., from her late residence, 3034 S. Hamlin avenue. Services at Halsted St. Methodist Episcopal church, 20th and Halsted streets, at 2 p. m. Interment Oak Woods cemetery. Member of St. George's chapter, No. 960, O. E. S. Canal 1344.

HANLEY—Catherine Hanley, late of 4919 W. Monroe street, beloved daughter of the late Thomas and Margaret Hanley, fond sister of Michael and the late Mary, John, Thomas, and Hugh. At chapel, 4817 Madison street. Funeral Wednesday, 9:30 a. m. to Resurrection church. Burial Mount Carmel. Austin 1137.

HAUER—Joseph H. Hauer, late of 2507 N. 79th avenue, Elmwood Park, dearly beloved husband of Rose, nee Sherman; devoted father of Helen, Elsie Hornig, and Marie Olsen. Services Tuesday, March 5, 1:30 p. m., at funeral home, 6227-29 W. Cermak road, Berwyn. Interment St. Adalbert's. Call Berwyn 1566.

HOAGLAND—Elizabeth Hoagland, beloved wife of the late George Hoagland, fond mother of John Maure of Reading, Pa., Mrs. John Hofmann, Frank and the late George Hoagland. Funeral from chapel, 324 S. Racine avenue, Tuesday, March 5, at 9:30 a. m., to St. Patrick's church. Interment Mount Carmel.

JOHNSON—Rose M. Johnson, nee Bistricky, dear wife of Peter A., beloved mother of Marion Caroline, Charlotte Rose, and Karen Adeline, fond daughter of Marion and the late Charles Bistricky, sister of Marion E., Charles E., Albert, and Frank. Funeral services Tuesday, 2 p. m., at funeral home, 2118 Lawrence avenue. Interment Mount Emblem.

JOHNSON—Aggie Johnson, March 2, 1940, beloved wife of Harry J. Johnson, mother of Luther J. At chapel, 5501 N. Ashland avenue, where services will be held Monday, March 4, at 3 p. m. Interment New Concord, O. Please omit flowers.

JOHNSON—Lulu Johnson, nee Schlacks, of 400 S. 20th avenue, Maywood, beloved wife of Harold F., fond mother of Perry Ottillie, Charles, and Marilyn. Funeral Tuesday, 9:30 a. m. at funeral home, Lake street at 2d avenue, Maywood, and 10 a. m. at St. Simeon's church, Bellwood. Interment St. Boniface.

KAHN—Selma Kahn, beloved wife of the late Max Kahn, fond mother of Louis, Melvin, and Karl, dear sister of Clara Lindauer, Max Stein, Adolph, Clint, Simon, and Alfred Adler. Funeral services Tuesday, March 5, at 10 a. m., at chapel, 936 E. 47th street, to B'nai B'rith.

KARA—John Kara, beloved husband of Katerina, loving father of Frank, Joseph, and Anna K. Kara, and the late James Kara. Funeral Tuesday at 9:30 a. m. from chapel, 5318 W. 25th street, Cicero, to Mary Queen of Heaven church. Member of St. Vladislas, No. 866, C. O. F. and Carpenters' union, No. 1786. Information, Cicero 42. New York papers please copy.

KATYLL—Joseph Katyll, beloved husband of the late Mary, loving father of John, Joseph, Mary Pentis, Michael, Lieut. Charles, and Edward. Resting at his residence, 3416 N. Keating avenue. Funeral Wednesday, March 6, 9:30 a. m., at St. Bartholomew's church. Burial St. Adalbert's.

KEHL—Amelia Kehl, March 3, 1940, of 146 Le Moyne parkway, Oak Park, wife of the late Andrew, beloved mother of Minnie Tychsew, William, Anna Young, and Hulda. Resting at funeral home, 318-320 N. Central avenue, Austin. Funeral Wednesday, 9:30 a. m., to St. Giles' church. Burial St. Joseph's. Member of W. C. O. F., No. 249.

KLAMAN—Charles G. Klaman, beloved husband of Elizabeth G., nee Schweig. Resting at home, 9024 Loomis street, until 1:30 p. m., Tuesday. Funeral Tuesday, March 5, 2 p. m., at Mount Greenwood cemetery chapel. Interment Mount Greenwood. Member of Policemen's Benevolent association.

LEVIN—Jacob Levin, late of 5316 Dorchester avenue, beloved husband of Mollie, fond father of Edward, Betty Harris, Maurice, Harry E., Anna Weininger, David and Herman. At rest in chapel, 4225 Roosevelt road, corner Tripp. Burial Monday, 12 noon. Omit flowers.

LIEBER—Rose Lieber, beloved wife of the late Wolf, dear mother of Philip, Morris, Ethel, David, Lewis, Sanford, Bessie Sher, eight grandchildren and one great-grandchild. Funeral Monday, 2 p. m., at chapel, 3125 W. Roosevelt road. Interment Jewish Waldheim.

LISTON—Margaret Noonan Liston, beloved wife of James J., fond mother of the Rev. James M., Sister Mary Vianney, R. S. M., Thomas P., and the late John J., sister of Ellen Noonan. Funeral Tuesday at 9:30 a. m., from her late residence, 6613 S. Honore street, to St. Theodore's church. Burial Holy Sepulchre. Please omit flowers.

LUEDTKE—Billy Luedtke, March 2, beloved son of William and Victoria, nee Barth; brother of Dorothy. Funeral Tuesday, March 5, at 9:30 a. m., from residence, 2214 S. Albany avenue, to St. Casimir's church. Interment Resurrection cemetery.

MABEE—John Oliver Mabee of 6222 Woodlawn avenue, husband of the late Lulu Grace Mabee, stepfather of Evelyn and Helen, brother of Mrs. H. G. Richards. Funeral Wednesday, March 6, at 2 p. m., at chapel, 7350 Cottage Grove avenue. Interment Fairmount. Member of Level lodge, No. 1059, A. F. & A. M., and B. of R. T.

MARCHMONT-ROBINSON — Katherine L. Marchmont-Robinson [nee Peterson] of 8333 Indiana avenue, beloved wife of Dr. G. Marchmont-Robinson, sister of Helen Peterson. Funeral Tuesday, at 2 p. m., at chapel, 9108 Cottage Grove avenue. Interment Cedar Park.

MALLORY—Anna Mallory. At chapel, 1648 W. 63d street, till 9 a. m. Tuesday. Services 9:45 a. m. Tuesday at 4724 Vincennes avenue. Interment Oak Woods.

McCLINTOCK—Melvin McClintock of 5219 Montrose avenue, March 2, 1940, beloved son of the late John Y. and Lula Maude McClintock, dear brother of Mrs. Ida Belle Fogle, Mrs. Helen Irwin, John M. and Paul D. McClintock. At chapel, 5501 N. Ashland avenue, where services will be held, Tuesday, March 5, at 2 p. m. Interment Ridgewood.

McLAIN—Thomas V. McLain, husband of Rose C., father of Thomas Jr., Robert W., John J., Patricia K., and Laurence J. McLain. Funeral Tuesday, 8:30 a. m., from chapel, 1801 Jackson boulevard, to St. Jarlath's church. Interment Mount Carmel.

DEATH NOTICES

McCLINTOCK—Lula Maude McClintock of 5219 Montrose avenue, March 2, 1940, beloved wife of the late John Y. McClintock, dear mother of Mrs. Ida Belle Fogle, Mrs. Helen Irwin, John M., and Paul D. McClintock. At chapel, 5501 N. Ashland avenue, where services will be held, Tuesday, March 5, at 2 p. m. Interment Ridgewood.

MICHALAK—Adele L. Michalak, of 25 E. 118th street, beloved daughter of John and Frances, fond sister of Florence, Helen, Raymond, Richard, John Jr., Dolores and Mrs. Aurelia Cook. Funeral Wednesday, 10:30 a. m., from residence to St. Salomea's church, where requiem high mass will be celebrated. Burial Resurrection cemetery.

MEEHAN—John J. Meehan, son of the late William and Delia, brother of William, Frank, and the late May. Funeral Wednesday, March 6, at 9 a. m., from chapel, 5917 Irving Park boulevard, to Immaculate Conception church, 7263 Talcott road. Interment Mount Carmel.

NEALY—Burr L. Nealy, March 3, of 1509 N Mason avenue, husband of Emma M., father of Mrs. Vivian Rose, E. J. Nealy, and Walter B. Nealy. Services Tuesday, March 5, at 3 p. m., at chapel, 124-126 Madison street, Oak Park, at Lombard avenue. Interment Mount Emblem.

NESBITT—Elizabeth Nesbitt, nee Thulke, late of 865 N. Hermitage avenue, beloved wife of Archie, stepsister of Mrs. Helen Spayer. Funeral Tuesday, March 5, 9:15 a. m., from funeral home, 5018-20 W. Chicago avenue, to St. Boniface church. Interment St. Joseph's.

OVEREND—George Overend of 7505 Normal avenue, beloved husband of the late Neary B., fond father of Florence E. and Henry J., stepfather of Mrs. Nellie Paulmeier, Mrs. Rose Phillipp and Fred W. Buettner. At rest at chapel, 2024 E. 75th street, where services will be held Tuesday, 3 p. m., under auspices of Ashlar lodge, No. 308, A. F. & A. M. Interment Oak Woods.

PHILIPPI—Minna Philippi, beloved wife of the late Otto, fond mother of Alvin, Clara Dreiske, Walter and Victor. Funeral Tuesday at 2:15 p. m. at funeral home, 4516 N. Kedzie avenue. Interment Graceland.

PINKLEY—John Hawley Pinkley of 3045 W. Washington boulevard, beloved son of Margaret, fond brother of Frank, Charles, and Margaret Pinkley. Resting at funeral home, 4115-17 W. 26th street, until Monday at 11 p. m. Burial at Milan, Ill.

RAU—Violet Johanna Rau, nee Schallau; beloved wife of Fred G., of 800 N. 16th avenue, Melrose Park, dear daughter of Marie and Emil, dear sister of Pearl, Mrs. Ruth Cooley, Raymond and Marie. At rest at chapel, 115 Broadway, Melrose Park. Funeral Tuesday, March 5th, at 2 p. m., at St. John's Evangelical church, 18th avenue and Rice street, Melrose Park. Interment Waldheim.

RELK—Barendina Relk, March 2, beloved wife of the late Cornelius, fond mother of Cornelius Jr. and the late Henrietta, dear grandmother of Patricia, James and Jane. Funeral Tuesday, 2 p. m., at her late home, 4855 W. Monroe street. Member of Prospect Star chapter, No. 773, O. E. S., and Souvenir Rebecca lodge, No. 746. Interment Oakridge cemetery. Lawndale 0671.

REYNOLDS—Wilbert J. Reynolds, March 2, 1940, of Miami, Fla., son of Mr. and Mrs. A. W. Reynolds. Remains resting at chapel, 1820 S. Michigan avenue, and will be taken to Des Moines, Ia., for interment.

RIEPEN—Elizabeth Riepen, beloved wife of Charles C., dear mother of Frank A. Berendt, Martha Berendt, Sister Marie Remigius, B. V. M., Florence Reilly, Sister Mary Clare Agnese, B. V. M., and Clara. Funeral Wednesday, 9:30 a. m., from late residence, 4146 Eddy street, to St. Viator's church. Interment St. Mary's. Independence 5800.

ROBINSON—See Marchmont-Robinson notice.

ROSEN—Eleanor Rosen, nee Woloshen, beloved wife of George, dear mother of Sandra Sue and Myrna Jean, dear sister of Sara Weinress, Katherine Toplon, and Victor of Houston, Tex. Funeral Monday, 3 p. m., at funeral chapel, 5145 Broadway. Interment I. O. B. A. cemetery, Forest Park.

ROTHMANN—Berthold Rothmann, beloved husband of Leonore, dear father of Agnes, fond brother of Arnold. Resting at chapel, 5206 Broadway, until Tuesday, 3 p. m.

SAYERS—Mary A. Sayers, 7155 Yale avenue, March 2, 1940, beloved mother of William W. Sayers, grandmother of Nell, Ruth, Judson, Lyle, and Paul Lindsey, Edith and Robert P. Sayers. At chapel, 63d and Harvard, where services will be held Monday, March 4, at 4 p. m. Burial Urbana, Ill.

SCHALLAU—See Rau notice.

SCHWERSON—Jacob Schwerson, late of 4915 N. Kedzie avenue, beloved husband of the late Jennie, dear father of Lena Silver, Sidney, and Sanford, grandfather of five grandchildren, brother of Ida Bissman. Funeral Tuesday, 11 a. m., at chapel, 3125 Roosevelt road. Interment Jewish Waldheim. Late member of Monroe C. Crawford lodge, No. 1042, A. F. & A. M.

SIEBERT—Adeline Siebert, dearly beloved wife of Emil, fond mother of Frederick, Elinore Smith, and Helen Burrows, sister of Hattie Fraedrick of Wausau, Wis. Resting at funeral home, 4138 North avenue. Services 2 p. m. Tuesday, March 5. Interment Woodlawn. Call Belmont 6812.

SPRAGUE—William R. Sprague of 1307 Oak avenue, Evanston, beloved husband of Margaret, father of Mrs. Juliet S. Chamberlin of New York City, Mrs. Marjorie S. Harwood of Boston, William R. Jr., Gordon P. of Lake Bluff, and Randall Sprague, M. D., of Rochester, Minn. Resting at chapel, 1460 Sherman avenue, Evanston. Services Tuesday, 3 p. m., conducted by William McKinley lodge, No. 876, A. F. & A. M.

STAZAK—Mariana Stazak [nee Skoczynski] of 913 W. 32d street, wife of the late Frank, beloved mother of Mariana, James, Anna, Pearl Stromski, John, Stanley, Steve, Stan, and Anthony, sister of Victoria Kaczorowski, mother-in-law of John Jurkanis, Agnes, Estelle, Irene. Funeral Wednesday, March 6, at 9:30 a. m., from chapel, 1050 W. 32d street, to St. Mary of Perpetual Help church. Interment Resurrection cemetery. Information Yards 6424.

STROOBOSSCHER—Cornelius Stroobosscher, beloved husband of the late Nellie, nee Bos; at his late residence, 6340 S. Aberdeen, father of Garritt, Diana, Effie, Enno, and Sam. Funeral services Monday, at 2:30 p. m., at 7030 S. Halsted. Interment Mount Hope cemetery.

SUTER—Vincent J. Suter, beloved son of Mary A., brother of Carrie Olson, Bert, and Irene Harris, and Helen Boggs, uncle of Louise Huseby and James Boggs Jr. Services at funeral home, 1732 Wilson avenue, Wednesday, 2:30 p. m., under the auspices of Ravenswood lodge, No. 777, A. F. & A. M. Interment Acacia Park. Omaha, Neb., papers please copy.

TAX—Joseph Tax, 3815 S. Wenonah avenue, Berwyn, Ill., beloved husband of Theresa, fond father of Mary Beretich, Anne Koci, Joseph Tax, and Rose Sedler. Funeral Tuesday, March 5, 2 p. m., at chapel, 7049 Ogden avenue, Berwyn, Ill. Cremation at Bohemian National cemetery. For information call Berwyn 5506.

TEICH—Max Teich, March 2, 1940, of 5710 Race avenue, husband of Augusta, father of Lillian T. Vance, Irene Teich Henderson, and Gertrude T. Ora, brother of Ida Tischer. Resting at funeral home, 318-320 N. Central avenue, Austin. Funeral Tuesday, 1:30 p. m. Interment Acacia Park. Member of Germania lodge, No. 182, A. F. & A. M.

VALENTINE—Louis Lincoln Valentine, March 1, beloved husband of the late Anna Louise Valentine, brother of Edward W. of Jackson, Mich.; he is also survived by nieces and nephews. Resting at his residence, 1448 Lake Shore drive, until Monday noon. Services at St. Paul's church, Orchard street and Fullerton parkway, Monday, March 4, at 2:30 p. m. Interment Rosehill cemetery.

VOTAVA—Georgiana Votava, nee Fiala, beloved wife of Joseph, fond mother of Robert, Joseph, and Cyril, sister of Helen Levy, Martha Nelson, Rudolph, Emil, and Joseph Fiala. Funeral Tuesday, March 5, at 1:30 p. m., at funeral home, 6901-03 Roosevelt road, Berwyn. Interment Bohemian National. Call Berwyn 904.

WEISSMAN—Benjamin J. Weissman, beloved husband of Fannie, nee Bletcher; father of Janet Wacks and Harold Lewis, brother of Rose Levin, Ida Weissman, Bessie Franken of Los Angeles, Leo E. Weissman of South Bend, Lill Lasky of Fox River Sanitarium, Tillie Michaels, Mildred Schencker, and Jean Zimmerman. Member of Chicago Consumptive Aid society. Funeral services at 3 p. m. at Chevra Kadisha Machzike Hadass Synagogue, 4234 W. 13th street. Interment Waldheim. Please omit flowers. Family will be at 4300 Jackson boulevard. Weinberg.

WINSOR—Dr. Frank R. Winsor Jr., late of 2702 N. Troy street, beloved husband of Lucille, nee Quade; father of Reed, son of Frank and Lillian, nee Ziegler; brother of Mrs. William Huber. Funeral Tuesday, 3 p. m., at chapel, 5917 Irving Park road. Interment Irving Park cemetery. Member of Delta Alpha Epsilon.

WOOLFSON—Gladys Woolfson, nee Levy, beloved wife of Walter M., dear mother of Walter M. Jr., and George Edward, devoted daughter of Sue Levy of New York City. Funeral services Tuesday, 10 a. m., at chapel, 5206 Broadway. Interment New York. Please omit flowers.

WOLFF—Julia Wolff, in Baltimore, Md., March 2, 1940, beloved wife of the late Edward Wolff, sister of Sadie Adler of Baltimore, Md. Remains will arrive in Chicago Tuesday, 9 a. m., at chapel, 63d and Harvard, where services will be held Tuesday, March 5, at 2 p. m. Interment Forest Home.

WOLOSHEN—Eleanor Woloshen. See Eleanor Rosen notice.

WUEST—Christ Wuest, late of 6358 S. Ashland avenue, beloved husband of Anna, nee Bruck; dear father of Charles, Frank, and Margaret Legg, brother of Emma Eichenhold, Mary Compton, Fred and Bertha Linau, and the late Charles. Funeral Tuesday, March 5, at 8:30 a. m., from funeral home, 7013 S. Racine avenue, to St. Theodore's church. Interment St. Mary's. Stewart 0460.

Looking at Hollywood
By Ed Sullivan

Bagdad-on-the-Pacific

Hollywood, Cal., March 3.—It may offend the glamour girls, but the past seven days in this burg were dominated by a horse, a dinner, and a professional pugilist.

The horse was 7 year old Seabiscuit. . . . The dinner was the academy award banquet. . . . The pugilist was 140 pound Henry Armstrong. . . . Running, eating, and punching topped emoting all week long, and even tho the movies tried to hold their own with a world première of "Grapes of Wrath," a première of "House Across the Way," and a preview of "Strange Cargo," it wasn't even close. . . . The horse, the dinner, and the pugilist won all of the headlines, and most of the attendance.

Seabiscuit, the horse, has more glamour than most glamour girls, if the truth be set down coldly, and his cinderella background is a romance of newsprint. . . . A grandson of Man o' War, thru Hard Tack, his paw, Seabiscuit was an ugly duckling as a colt. . . . He was regarded so scantily that his owners used him in various menial capacities around the stables, and when they got a chance to dispose of him for $7,500, they seized the opportunity. . . . When he won the Santa Anita handicap late Saturday afternoon, Seabiscuit, the $7,500 stepchild, had established a new all-time record by winning approximately $440,000 in purses, despite the fact that he has been pursued by the most evil luck ever to befall a champion.

Twice, he lost $100,000 purses by no more than the width of a whisker on a horse's nose. . . . As if that were not sufficient hard luck, he was crippled for a complete racing year by a bad right ankle. . . . The experts said that no horse could recover from such an injury, but Seabiscuit again confounding the experts, not only accomplished the unbelievable but on Saturday turned in his most stunning race to break the track record and win the $100,000 purse that makes him the No. 1 money winner of all time.

Amazingly enough, this wordless animal so gripped the imagination and the affection of people who had but a cursory interest in horse racing that he became the idol of all that territory west of the Rocky mountains. . . . He became a topic of conversation at dinner tables, in golf clubs, in the public schools. . . . Learning that he could not perform at his best on a wet track, Californians became more interested in weather forecasts than ever before. The affection that this inarticulate brown horse had aroused was a most amazing thing.

His magnificent victory aroused 62,000 people literally to a vocal frenzy. . . . I've never heard such a volume of sound as when the gallant animal, fighting off one challenge after another, poked his red hooded nose into the lead and then thundered on to the finish line with 12 other horses trailed out behind him. . . . Movie stars screamed themselves hoarse, strangers pounded each other on the back, in a scene that was completely indescribable. . . . I think the reason was that life offers too few happy endings. . . . Ordinarily the best laid plans of men and mice go astray. . . . On Saturday, luck being what it is, it should have rained cats and dogs. . . . Instead of winning, as we all had hoped, Seabiscuit should have finished second, or last. . . . That's the way things generally work out. . . . What was most miraculous was that instead, the hot sun poured from the sky, and Seabiscuit, won.

Without trying to read into the academy award banquet any social values that will tax your credulity, let it be established in the records that the academy, in waiving all provincialism and naming two Britishers to the top cinema posts—Vivien Leigh and Robert Donat—vindicated itself. . . . When on top of this broad and sporting gesture, the academicians for the first time in history, gave the second highest award to buxom Hattie McDaniels, colored actress, it underscored the necessity at this time of a completely tolerant attitude toward all races and creeds and all colors. . . . The United States motion picture industry served notice to the world that it was not narrow or bigoted. . . . The world must be the gainer thereby, for the power of suggestion carries terrific weight.

Third event of the week was the appearance of St. Louis' mighty midget, Henry Armstrong, in Hollywood, in a 10 round brawl with Ceferino Garcia, one of the Filipinos this country proposes to make independent. . . . The movie stars turned out for this in full force, even Sonja Henie hurrying to the ringside from the train that returned her to the movie colony. . . . Shorter and lighter than his opponent, doughty and resourceful little Armstrong supplemented his gloved shots with adroit use of elbows, shoulders, and head. . . . Utterly confounded, Garcia perhaps was more confounded when Referee George Blake, himself confounded, called the fight a draw. . . . Armstrong won from here to Denver, because it seems to this reporter that this is rather a late date to question the legality of his tactics. . . . He always has fought this way. . . . At any event, he was much too much for Garcia.

Sun Worshiper Finds Paradise in Palm Springs

BY JUDITH CASS.

IT ISN'T a long drive from Los Angeles to Palm Springs, but the climatic differences are tremendous. Leaving the big California city warmly wrapped in woolens, one motors for three hours or so through lemon, orange, and walnut groves, winding ever upwards. A dusty road that apparently leads to nowhere suddenly rounds a bend and becomes the main street of Palm Springs.

Here it's hot. Take off those sweaters. All the people who are staying here are wearing slacks, sandals, sunglasses, big straw hats. It's only the unprepared tourist who is conventionally clad.

Main Street Is Meeting Place of All Humanity.

Strolling down the main street on a Sunday is a cross between a hike on Atlantic City's Boardwalk and a visit to a rodeo. Cowboys in ten gallon hats ride by in luxurious automobiles. Gobs in uniform with their girls on their arms are up from San Pedro. Buses unload every conceivable type of human. They gape and stare and fill the sidewalk cafés, the curio shops, and hunt for movie stars.

The conservative ones laugh at the incongruous costumes in the continuous circus-like parade. Fat women in slacks with bare midriffs; young girls in the briefest of shorts but properly hatted and gloved; old women with halter-topped dresses; old men in shorts, all go about their business unconcernedly.

Off this main street there is another world. It is a man made world, the work of the people who love Palm Springs and who have built homes there. These houses are of modern architecture, one story affairs, built on just enough ground to hold the house. Water is of prime importance, and it is only by constant watering that the tiny grounds are made beautiful with grass, trees, shrubs, and flowers. So precious is water that home owners do not have enormous gardens. The difference watering makes is indicated pointedly by any unimproved property, which is bare and stony, like the desert surrounding Palm Springs.

Chicago Families Buy Homes in Palm Springs.

The Arthur D. Cushmans and the Horace White Armstrongs are Chicagoans who have purchased homes in Palm Springs. Both families are in the west now. Miss Jean Armstrong is with her parents. Frank H. Armstrong, II., who is practicing law in Los Angeles, goes to Palm Springs on week-ends, as do many from the city.

Mrs. Cushman Kimball left last Friday to visit her parents, Mr. and Mrs. Cushman. Mrs. Kimball has been working at the Library of International Relations and living at the Ambassador this winter.

At some times of the year the desert blooms with colorful flowers. A number of famed beauty spots are short drives from the heart of Palm Springs. Every one wants to visit Palm canyon, Tahquitz falls, and the Palms to Pines highway.

Many dude ranches nestle at the foot of the mountains that line the desert. The Deep Well and Smoke Tree ranches and the Desert Inn are popular with Chicagoans. The John P. Bents are leaving next Friday for the Deep Well ranch. Mrs. Francis T. O'Brien and her children are at the Smoke Tree, where Mr. O'Brien will join them later.

Return from Sojourns at Nearby Dude Ranches.

Mrs. Howell B. Erminger Jr. and her daughter, Mrs. Aldis B. Browne Jr., have returned from a holiday at the Desert Inn, where the Charles C. Bunkers have been enjoying a sunny vacation. The Frederic Woodwards arrived at home yesterday after a visit to one of the ranches near the resort where the average

[Continued on page 17, column 4.]

Service League Worker

[TRIBUNE Photo.]

Mrs. Clarence W. Nichols and her son, Rodney, who is 2 years old. Mrs. Nichols will sell programs at the annual Midwest Badminton association tournament next Friday, Saturday, and Sunday at the United States Naval Reserve armory at Randolph street and the lake. She is a member of the North Shore Service league of the Chicago Maternity center, which will receive the proceeds from the sale of programs.

Nelson Eddy Again Shows He Is More Than a Movie Idol

BY EDWARD BARRY.

Nelson Eddy, the blond six footer whose baritone voice is known as far as radio and the movies can reach, came to the Civic Opera house last night to turn his friendly smile on his Chicago followers. An almost capacity audience heard him in a recital program which consisted of lyrical songs in a variety of languages and three or four such not easily classifiable things as a musical setting of Hamlet's "O, what a rogue and peasant slave am I."

Mr. Eddy's voice, which flows as easily as a brook and is almost as clear and translucent in texture, was displayed to especially good advantage in some attractive, unfamiliar songs of Joaquin Nin and in Schubert's famous Serenade. Grieg's "Ich Liebe Dich" and Strauss' "Allerseelen" were done with great restraint and with a decided nobility of phrasing.

The whole atmosphere last night was different from that of Mr. Eddy's past recitals here. The audience seemed more willing to treat him as a serious singer to be listened to carefully rather than as a movie idol to be ooh-d and aah-d at—a consummation for which he has doubtless been wishing devoutly for many a year.

Angna Enters, American mime and dancer who is also, in her spare time, a literary worker and a painter, presented another of her remarkable series of impersonations at the Civic theater yesterday. "Impersonation" hardly tells the story, for Miss Enters' power of projection does not stop with surface characteristics nor even with basic traits. She goes on to handle ideas and intuitions as well.

It seems to work something like this. A woman with great powers of observation and a phenomenal plasticity of face and body is also possessed of a breadth of sympathy which permits her to be amused by man's absurdities, delighted by his occasional graces, and enraged at his cruelty and stupidity. This amusement or delight or rage she manages to translate so forcefully into motion and posture and grimace that only an audience of sticks and stones could resist its contagion. She gives us not only the character but also her attitude toward the character and even toward the forces which made the character what he or she is.

Retired Postal Clerk Sells Painting to Metropolitan

New York, March 3 (AP).—Arnold Friedman, 60 years old, a retired postal clerk, has climaxed a 40 year career as a "Sunday painter" by selling one of his pictures to the Metropolitan Museum of Art.

Friedman retired from a New York postoffice two years ago. His formal training was a two year night course at an art school in 1908 and 1909.

Vanities Has 39 Beautiful Girls, Not Much Else

EARL CARROLL
"HOLLYWOOD VANITIES."

Revue in two acts. Directed by Earl Carroll. Music and lyrics by Dorcas Cochran and Charles Kosoff. Dances by Eddie Prinz. Costumes and scenery by Jean Le Seyeux. Presented by Earl Carroll in the Erlanger theater, Sunday evening, March 3, 1940.

THE PLAYERS.

Prof. Lamberti, Susan Miller, Johnny Woods, Ygor and Tanya, Norman Lawrence, Gary Stone, Beryl Wallace, Jerry Lester, the Four Hot Shots, and the Sixty Most Beautiful Girls in the World.

BY CECIL SMITH.

Not having penetrated, even with Burton Holmes' help, into the remoter corners of Sumatra or the Himalayan fastnesses of Tibet, I am in no position either to affirm or to deny Earl Carroll's claim that he has peopled his "Hollywood Vanities" with "the most beautiful girls in the world." There is no arguing the point, however; these girls are extremely comely in all the expected regards, and they represent the pick of the season's chorines. But Mr. Carroll, who never inadvertently slips into understatement, has clearly overestimated his supply. There are not 60 of them, but 39.

Still and all, 39 glowing young Hollywood beauties create a severe drain on one's powers of concentration. Mr. Carroll is wholly within his rights in assuming that he has done his duty in getting all 39 on the stage, severally and collectively. The one comprehensible purpose of the "Hollywood Vanities" consists in the provision of an opportunity to see the 39 in reasonably attractive costumes part of the time and without them the rest of the time.

From time to time Mr. Carroll has exceeded the minimum essentials of costuming by embellishing his lovelies with plumes, lace corsets, bird feathers [even including the Fire Bird] and tambourines. Confronted with the necessity for displaying these properties, the girls either "parade," as they say in the burlesque shows, or engage in feverish, untutored movements that pass for a bolero or a can-can.

An excellent, if disconcerting, moment arrived last night when some of the men in aisle seats were induced to play patty-cake with the 39 sirens. I was so confused by the enchanting, and I must say cultured, brunette who singled me out that I muffed the whole game badly. Robert Pollak did not, however, and Raymond Massey put on a masterly exhibition.

As to featured soloists, the "Vanities" is pitiably short on talent. Prof. Lamberti, a lovable habitué of our vaudeville stages, entertains with a xylophone item that is still as good as it always has been. Jerry Lester, a member of the clan often revoltingly described in abbreviated form as "emcees," is affable enough. Ygor and Tanya give an astounding display of acrobatic ballroom dancing, which merely goes to prove that it is possible to do the impossible. The Four Hot Shots, a Negro tapping team, are really good.

There is almost no new material in the show. Most of it has a thrice familiar ring, and I shall not embarrass Mr. Carroll by designating any of the places I have seen it before. Unless you are interested in the girls, the "Vanities" has not much for you beyond stale routines and a fearful deluge of hackneyed, leering filth. Incidentally, Nirska, the advertised "exotic" dancer, did not appear, nor was her name listed in the program.

Front Views and Profiles
By June Provines

Polite but Provoked Author. (In the Morning Mail.)

Dear Miss Provines: I do not want to seem ungracious, for you have been exceedingly kind with advance mention of my new book, but the title as it has appeared in your column twice was "This Land of Ours." I want to make this point because, altho the book was first named two years ago there seems to be an avalanche coming this spring of books with "land" in the title. [In my book the title is definitely the keynote of the struggle between white and red peoples in this country.]

In order to keep myself from making the same slip I have written out the following:

THIS Land Is Ours.
This LAND Is Ours.
This Land IS Ours.
This Land Is OURS.

This, any way you say it, puts punch into the title.

Sincerely,
Louis Zara.

Evasion.

Two girls were arguing, and a third was listening. One of the two who disagreed turned to her to ask her to verify a point.

"Sorry, but I'm mutual," she answered.

Visiting Composer.

Manoah Leide-Tedesco, composer and conductor, will be in the audience at the Great Northern theater this evening when the Illinois Symphony orchestra plays the first Chicago performance of his composition *Acturias*. So will Radie Britain, whose *Southern Symphony* is on the program. Tedesco told Izler Solomon, brilliant young conductor to whom he has dedicated the work, that one of the most popular programs he ever conducted in Vienna included John Alden Carpenter's *Krazy Kat Suite*, Deems Taylor's *The Kiss in Xanadu* and the *Overture on Negro Themes*, by P. J. Dunne. This was in proof of his statement that music lovers of Europe, contrary to the impressions that prevail among Americans, are not slow to appreciate the music of American conductors.

"A Note on Carpenter."

Speaking of John Alden Carpenter, a piece entitled *A Note on Carpenter* in the February *Coronet* by Carleton Smith says:

They [the thousands who rush daily past the residence of Mr. and Mrs. Carpenter on Lake Shore drive] are not aware that he was the man who Carpenterized the skyscraper, put *Krazy Kat* on the stage, introduced the Charleston, the banjo, and the saxophone to the Metropolitan Opera house. They have not heard his *Improving Songs for Anxious Children*, his bits of tone painting that are at once as evanescent and as strong as the winds of Michigan boulevard. They do not know *The Sleep that Flits on Baby's Eyes*, the *Odaliaque*, the mood of the lake he has caught in a web of sound . . . Carpenter's works are historical documents, glimpses of his epoch, recorded with the keen perception of a discerning musician and filtered thru a poised, challenging, intellect.

Thru the LOOKING GLASS

(Pictures on back page.)

Today's the day some thousands of hairdressers have been awaiting. It marks the opening of the annual midwest beauty trade show sponsored by the Chicago and Illinois Hairdressers association, an event that this year celebrates its 17th birthday.

The programs of these shows thru the years tell a remarkable story. They're literal testimony to the fact that the beauty industry has done an amazing job of growing up in a hurry. They recall the day when the permanent wave was an experiment, a brave adventure for waver and wavee. They tell the whole story of the changed status of the beauty operator—the dignified, rightful transition from servant to specialist. They hint at the legislation that has been evolved thru the years, national and state laws concerned with skill, sanitation and educational requirements. In themselves these programs arranged for the beauty shop owners and operators for their annual three day get together constitute a history of the American beauty shop.

The program for the 1940 show has features undreamed of in 1923; beauty services for the juvenile; Hollywood hair styling; business management; learned educational discourses on the scientific aspects of the scalp, hand, and face treatment. But we think the one event on the schedule that proves the profession's adult perspective is a "Consumers' Forum" to be held tomorrow, during which the customers' pet peeves and points of view will be seriously analysed.

An industry that can frankly examine its own conscience in this way is mature! Its development from now on will probably be slower, but it will be sound.

The news that yesterday emerged from the show was that women can brush their hair again.

In recent years woman's hairbrush has been handicapped by her festoons of curls, explained Mrs. Margaret Condos, president of the association.

"But," she said, "hair is to be so simple this year that women can even brush it."

She said there are to be no more straggly, unkempt masses of locks. There are to be no mops of curls. Instead, there will be "soft, deep waves ending in soft tendrils." This, she said, permits brushing.

"Hair is to be fitted to the head this year," Mrs. Condos explained. "A woman's hair must be as fitted to her as her clothing. Very simple—the skilled simplicity of a fine gown."

ELEANOR NANGLE.

EXTRA SPECIAL—FOR THIS WEEK!

100% GENUINE LANOIL
PERMANENT WAVE $1.45
Regular $4 Value.....
Madame Love now offers this famous permanent wave at an amazingly low price. Croquignole winding. Gorgeous waves with beautiful ringlets that can be pushed up with a damp cloth. No limit to curls. All new materials used. Only licensed operators. All work personally supervised by Madame Love with 21 years' experience.
Machineless Permanent $2.00
Including Shampoo and Set
Regular $5 Value
No Appointment Necessary
Madame Love
French Hairdressers
31 E. Madison St.
Ground Floor Dearborn 0304-0301
The Only Madame Love Shop in Chicago

CHICAGO STORE OPEN TODAY UNTIL 9 P. M.

Sizes for Misses, Women and Juniors

Sale! 500 New SPRING DRESSES $6.95

IN DUPLAN "TROPICAL CHARM" RAYON CREPE

Every one an original Hope Reed, sold the country over for much more! New jacket styles, redingotes, prints, pastels—smart tucks and pleats.

SIXTH FLOOR

THE HUB
Henry C. Lytton & Sons
State and Jackson, CHICAGO • EVANSTON • OAK PARK • GARY

AT WALGREEN'S

A Bedtime Beauty Story by DuBarry

A short story with a thrilling ending . . . COMPLEXION LOVELINESS!

$3.50 VALUE 1.95

At Richard Hudnut AIDS TO LOVELINESS

3 quick easy steps . . . three lovely DuBarry beauty aids in regular sizes, packed in a smart book-box! Cleansing Cream, Skin Freshener and a special DuBarry dry-skin Lubricating Cream are all included.

WALGREEN DRUG STORES

Collector's Corner
CASH and CARRY SALE ANTIQUES
an Annual Event at our Collector's Corner

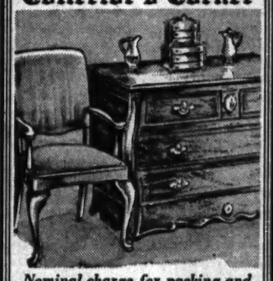

Nominal charge for packing and shipping all articles that cannot be carried

RARE ANTIQUES
$2.00 to $10.00
Were $4.00 to $40.00
Inkwells, vases, candle holders, tea pots, plates, copper, brass and pewter. Fire place accessories, fans, old prints, antique leather bound books and hundreds of other antique decorative pieces at LESS THAN COST

Collector's Pieces
Formerly $35.00 to $300.00
Now $15.75 to $97.50

A STARR BEST
Collector's Corner
Second Floor • Kesner Bldg.
5 NORTH WABASH AVENUE
(One door south of our store)

LOOK
REDI-PLANNED
TODAY'S DINNER
MENUETTES
by Nancy Talbot

ECONOMY DINNER
For 4 People
61c
BAKED FRANKFURTERS
Horseradish Sauce
Baked Potatoes
Buns
Cherry Pie
Coffee, Tea or Milk

FAVORITE FARE
Dinner for 4 People
94c
DOUBLE PORK CHOPS STUFFED WITH DRESSING
Browned Potatoes
Cabbage Slaw
Pan Rolls
Frozen Maple Parfait
Coffee, Tea or Milk

Recipe for FROZEN MAPLE PARFAIT
Beat 2 eggs; pour over them ¾ cup maple syrup. Cook in double boiler, stirring constantly until mixture is thick. Chill. Whip 2 cups of whipping cream, and freeze, maple mixture and freeze, stirring two or three times during freezing period.

SMALL, LEAN CENTER CUT
Pork Chops..... lb. 25c
HAZEL FINEST QUALITY
Skinless Franks.. lb. 25c
NEW GREEN
Cabbage..... 3 lbs. 10c
RED SOUR PITTED
Cherries... 20-oz. No. 2 can 10c
AMERICAN HOME PURE CANE & MAPLE
Syrup..... pint bottle 21c
NATIONAL FRESH-BAKED
Pan Rolls..... pkg. of 12 7c
Since appetites vary, prices on menu suggestions can only be an estimate. We believe we have allowed for average portions.
NATIONAL TEA CO. Food Stores

Chas. A. STEVENS and Co.
STATE NEAR WASHINGTON

69.95
Easy to Wear . . . Always Smart!
Our Exclusive
Tailored Classics
Chicago's smartest women . . . both city-sisters and country-cousins . . . prefer such simple, well-made three-piecers as this Stevens Suit with its matching Top Coat. Tailored beautifully, classic in style, it is very wearable and very comfortable . . . and always "right." Of Rice Grain Tweed (wool, rayon and cotton mixture) in Natural, Grey, Black, Navy or Gold Mixtures. Sizes 12 to 20. See our exciting collection today. 69.95
* Reg. U. S. Pat. Off.
STEVENS SUITS Open 9:45 to 5:45
3RD FLOOR

Chas. A. STEVENS and Co.
STATE NEAR WASHINGTON

3.95
It Washes Like a Charm . . . this Colorful Chambray
A favorite cotton . . . this smartly styled little front-tie Chambray with its woven stripes, pockets, convertible neckline and becoming, flared skirt. Sizes 10 to 20 in Blue, Rose or Green. You'll want one of each color at this surprising price! 3.95
Stevens Casual Dress Shop Open 9:45 to 5:45
4TH FLOOR

Gun Bought Grant

By Luke Short

[Copyright: 1940: By News Syndicate Co., Inc.]

INSTALMENT I.
ON THE TRIGGER.

The plaza of Santa Luz was flanked on three sides by wooden awninged stores. Only three things distinguished it from its sister towns of the territory: It was the capital; it had a governor's palace which made up the fourth side of the plaza, and it had six good saloons on the other three sides.

In a back room of the second best a man was interrupted this afternoon at his glass of beer by the entrance of a puncher. There was something about this seated man curious to behold. His shoulders were almost as thick as they were broad, and they were very broad. It followed, then, that his head should be large and well fleshed. It was not. Under the swart skin every tiny muscle of his face was visible, like the face of a man who has been flayed. His dark eyes were bland and cunning and merciless, not the eyes that went with the dusty clothes of a working puncher which he wore. He was asking all the questions, while the tall and dusty puncher was answering them.

"Who did he ride in with, Rhodes?"

"Bohannon, from over at the marshal's office."

"That doesn't make sense."

"Not any."

"Are you sure?"

"I saw him, I tell you."

"Was he armed?"

"Same as always. Two guns."

"Then what?"

"Bohannon left him at the Exchange House."

"To sleep?"

"Yeah. He's there now."

"Asleep?"

"I made sure. I could hear him thru the room door."

"How was he dressed?"

"Blue checkered shirt, levis, flat crowned black Stetson, and vest."

"And he came in with a marshal?"

"Unh-hunh."

A pause.

"Could he get out of that room without being seen?"

"Sure. His window opens onto a store roof."

"Well, well."

The order of questioning was now reversed. The puncher, Rhodes, asked the questions, and the other man answered them.

"Want me to make a try for him, Chief?"

"Don't be a fool."

"Since when did he start riding around with a marshal, and him with a price on his head?"

"Think a minute."

"I am. Why is he?"

"The governor wants him, or the commissioner, I suppose."

"Sure they do. About $5,000 worth, ain't it?"

"Not for the reward money, or he wouldn't have been armed."

"He's still a wanted man, ain't he?"

"Technically. He won't be long, if he rode in with a marshal."

"What do you aim to do?"

"Plenty. I want the Runt."

"He's half drunk, out front. What for?"

"Go buy a blue checkered shirt, a black, flat brimmed Stetson, and a red bandana. His size. Then bring them back here to me."

He seemed to be asleep, but even as the sound of footsteps swelled in the corridor outside, his hand, which had been fisted on the pillow, unfisted and slid down under the pillow.

When the knock came, he pushed himself up on an elbow and called, "What do you want?"

"There's a man to see you," the clerk's voice came thru the door.

"Send him away."

"He's here now. Right here."

"Send him away, I said." While he was talking, he slid off the bed. Erect, without his shirt, he was undersize. His chest and shoulders were solid and beautifully knit without being heavy. His face, wholly awake now, was tough, arrogant, insufferable beneath his tow colored hair. Silently he moved over against the wall, looking not at the door but at the window.

The knock came again.

"Get away from here," he said gently.

Another voice spoke then. "Amiga, Sam!"

His head swiveled toward the door and he walked over to it, removing the chair and opening it. To the clerk he said, "Drag it," and to the other man, a browned Mexican of middle years in sun faded tatters, he put out a hand and smiled.

The Mexican, pulling off his hat, stepped inside. He smiled, too, as if courtesy were fully as urgent as what he was about to say.

"He is here, Sam."

"Who?"

"That cabron, Santee Bales. I have seen him."

"No! Where?"

"At the Paradise. He is fighting."

"Why."

"He is drunk."

Sam's forehead wrinkled a little as he stared at the Mexican.

"You have seen it?"

"I have seen it."

While the Mexican waited, Sam snatched up his checkered shirt, put it on, and strapped on his gun belt. Afterward they left, Sam leading.

They walked thru the lobby out onto the hotel's awninged porch. Squinting against the sunlight which poured down onto the hard baked adobe of the plaza, he first saw that the square was slowly emptying toward the Paradise saloon. His eyes narrowed a little, suspicious, and without moving his head his glance traveled toward the bank across the plaza.

"He was never drunk in his life," he murmured to the Mexican.

He had no sooner finished saying it than a man stepped out of the bank. He was carrying a two-sack. He was dressed in a blue checkered shirt, a black, flat brimmed Stetson, and levis. A red bandana was either shading the lower part of his face or it seemed to be doing so, for the man had his head down.

"Ah," the small man said. His glance hauled away from the man at the bank and pulled up closer to scan the line of horses at the tie-rail in front of the hotel porch. Then he vaulted the low porch railing, dodged under the tie-rail, drew out a carbine from a saddle boot, and vaulted back over the railing to the cool depths of the porch, and stopped beside one of the porch pillars.

"Sam, be careful!" the Mexican said.

"It is all right, Amigo," Sam murmured. He took a deliberate rest against the pillar and hauled the carbine up. A bystander who had been watching this stared at Sam from the top step.

"Move," Sam said.

The man dropped to a sitting position, his head swiveled to look across the plaza. The man in the checkered shirt was on a horse now, and he was cantering down the street. He swerved for a freight wagon, touched spurs to his horse, and turned right at the corner.

At the moment, Sam shot. It was a good hundred yards distant, over the heads of teams and saddle horses at the tie-rails. Still the man in the checkered shirt disappeared from sight.

The shot bored into the afternoon silence and seemed to explode it. The men who were heading for the Paradise stopped and looked around. Some one on the far corner yelled. A man in the crowd yelled back, and then the tide of movement headed for the downed man in the checkered shirt.

Sam grinned, and let the carbine slack off. "All right," he said to the man on the steps. "You can get up."

He was about to turn when he felt the warm barrel of a gun jammed against his back. He did not move, only said, "Take that out of there." It pulled away, and he turned around to confront an army lieutenant.

"That was murder if I ever saw it," the lieutenant said angrily.

"Let's go see if it was," Sam drawled.

[Continued tomorrow.]

GASOLINE ALLEY—THE TOUCH COURTEOUS

WINNIE WINKLE, THE BREADWINNER: What's the Name, Please?

The Girl in the Shadows

By Roy Vickers

[Copyright: 1940: By News Syndicate Co., Inc.]

INSTALMENT XLIX.
ALIAS CLARA BROWN.

In a calm, even voice Cynthia began her account.

She told Michael of her meeting with Rory Clarke, the casual acceptance of an invitation. The almost equally casual way in which she had suddenly found herself helping a murderer, being his accessory, without the least idea what she was doing until she heard it at the police station.

She described her exasperation at the trial; all the evidence against her was true; there was nothing for her lawyers to tear up; and the one fact that distorted all the evidence—namely, that she was ignorant of the nature of Rory Clarke, she was unable to prove. And then she told him of the strange shock of finding Bessie herself one of the wardresses in charge of her.

"But why didn't you tell me on our honeymoon?"

"Because you could not have done anything. If I had told you before we married, I believed, Michael, that you would have insisted on marrying me. And you would have had to carry this awful secret with you. It was better for you to go back to Malta thinking that I had appendicitis than knowing I was in prison."

"I suppose you are right," he admitted. "But it is very hard to be lied to even if it is for one's own good."

"I thought that at the end of the year I should have served my sentence and Bessie would arrange for our letters. And then Bessie was transferred—and I found that our child was to be born. I determined that he should not be born in prison."

He let her finish her tale without further interruption and then:

"Thank God you have told me!" he exclaimed.

"But it has made you miserable."

"Yes, a bit," he conceded. "But I would have found out. You know what a slow chap I am. I believe I half knew it in the subconsciousness of something. Yes, it has made me miserable."

"You can't forgive me, can you, Michael!" Her voice was thin and high pitched.

"I can never quite forgive you for lying to me. But I can love you all the more."

"But, Michael——"

"Don't you understand. I am miserable because you endured all that as much for my sake as your own without letting me help you endure it."

"I ought to have told you before we married."

"Yes, you ought." He smiled as he took her hands in his. "You ought to have given me the chance to say that I washed my hands of you because you were in undeserved trouble. And if you had, d'you know what I'd have said? Just this." He folded her in his arms. "I love you, Cynthia."

It was some minutes later that she breathed in his ear:

"What are we going to tell your mother?"

"Lies, darling," he laughed back. "That is, if she asks any questions, which I don't think she will.

"A serious problem we have to face," he added presently, "is Bessie. She doesn't fit in as a companion; and she isn't the least bit like a domestic worker. We could offer her training for an office job and perhaps I could get her fixed up at the firm."

"Yes," said Cynthia without enthusiasm and he rather wondered why she seemed so little concerned until Bessie herself solved the problem that evening after dinner.

At their request she came to their room. In a few well chosen words, Michael thanked her for the part she had played in their lives.

"My wife has told me the whole story," he added. "But I think you will agree it is unnecessary to discuss it with my mother or my sister."

"I wouldn't discuss it with any one, Mr. Alloway," said Bessie. "This afternoon I saw Detective Sergeant Stevens off duty. I did mention what had happened today and he admitted that he had suspected us both unjustly."

"Unjustly!" echoed Michael, in astonishment.

"Yes, sir. And he was so ashamed of himself that he asked me to marry him."

"What cheek!" exclaimed Michael.

"Yes, sir," agreed Bessie heartily, and added: "I accepted him and if it's convenient to Mrs. Alloway we are going to be married in three weeks."

[The End.]

Directs Choral Club.

Stanley Martin, choirmaster of St. Marks Episcopal church in Evanston and organist for the Chicago Sunday Evening and the Swedish Choral clubs, will direct the Milwaukee Road Choral club. His appointment was announced yesterday by the club president, George M. Dempsey.

[ADVERTISEMENT]

Now Amazing Proved Hygienic Protection for Married Women

Thousands upon thousands of women have now learned to use a sensational, scientific discovery for hygienic purposes. This boon to womankind is not a poison, yet actually kills germs at contact. It is called Zonite, and its action is amazing when used for feminine hygiene. It instantly kills germs and bacteria on contact, yet it is proved safe—will not harm delicate tissues. And Zonite deodorizes—assures daintiness. Helps keep one fresh, clean and pure. So successful has Zonite been that over 20,000,000 bottles have already been used. Get Zonite from your druggist today. It's surprisingly easy and economical to use. Ideal for feminine hygiene. Follow the simple directions and enjoy proved hygienic protection that you may never have known before.

MOTION PICTURES DOWNTOWN

A PICTURE MUST HAVE HEART TO INSPIRE AN OVATION LIKE THIS! Spontaneous, enthusiastic, prolonged applause . . . frequently greets the frank and fearless dramatic scenes of this momentous production.

COME EARLY—OPEN 9:30 a.m. 35c to 1
CHICAGO STATE NEAR RANDOLPH • RAN. 8300
Hollywood may indeed be proud of DARRYL F. ZANUCK'S
THE GRAPES OF WRATH
20th Century-Fox smash with HENRY FONDA, JANE DARWELL, JOHN CARRADINE, RUSSELL SIMPSON
by John Steinbeck
STAGE Balaban & Katz Revue in TWO episodes! ADA BROWN • GALLI GALLI, CHRISTIANA TROUPE, ALEXANDER & SANTOS, HILD BALLET
Paramount WORLD News

Balaban & Katz Wonder Theaters

STATE LAKE 25c 9:45 to 6:30, 40c to close. IN PERSON Jimmy DORSEY and his ORCHESTRA, Bob Eberly, Joe Besser, Helen O'Connell. "THE NIGHT OF NIGHTS" PAT O'BRIEN

GARRICK Opens 8:45 am, Price Change 1 & 6:30. CASTLE on the HUDSON. JOHN GARFIELD, ANN SHERIDAN, PAT O'BRIEN. Latest World News Events

UNITED ARTISTS Opens 8:45 am, Price Change 1 & 6:30. "NORTHWEST PASSAGE" SPENCER TRACY, Robert YOUNG • Walter BRENNAN. TECHNICOLOR. Extra: New MARCH OF TIME "The VATICAN OF PIUS XII"

ROOSEVELT Opens 8:45 am, Price Chge. 1 & 6:30. "He Married His Wife" JOEL McCREA, NANCY KELLY. Late World News Events

APOLLO Opens 8:45 am, Price Change 1 & 6:30, Late News. RONALD COLMAN "The LIGHT THAT FAILED"

OPEN 8:45. Mystery! "HOUSE OF SEVEN GABLES" MARGARET LINDSAY. 2 FIRST RUN FEATURES. RKO PALACE RANDOLPH AT LA SALLE. Horror! KARLOFF, Bela LUGOSI "BLACK FRIDAY". 35c to 1

World PLAYHOUSE 410 S. Mich. Ave. Cont. 11:15 A. M. to Midnight—35c to 6:30 P. M. MAURICE SCHWARTZ in the Sholem Aleichem classic TEVYA (English titles)

CLARK 15c to 6:30—Clark at Madison. JEFFERY LYNN—GALE PAGE, LANE SISTERS, CLAUDE RAINS, EDDIE ALBERT "FOUR WIVES". "FRAMED," Robert Armstrong, Jerome Cowan

MONROE MONROE AT DEARBORN. MARY MARTIN, ALLAN JONES "The Great Victor Herbert". "KID NIGHTINGALE," John Payne, Jane Wyman

TELENEWS State-Randolph—STate 2321. Cont. 8:45 a. m. to midnight. 1 HR. PROGRAM NEWS & SHORTS. Chicago's ONLY News Reel Theater

SEATS FOR TONIGHT Available at Box Office

ORIENTAL RAND. NEAR STATE. OPEN 9 A. M.—Come Early! CONTINUOUS—75c. NO SEATS RESERVED (Except Loges $1.10). COME ANY TIME UNTIL 2:30 p. m. and SEE a COMPLETE Performance. GONE WITH THE WIND. TONIGHT & EVERY NIGHT AT 8 P. M. ALL SEATS RESERVED. Entire Main Floor & Balc. $1.10. Mezzanine $1.50. BUY IN ADVANCE • ENGAGEMENT LIMITED

OPEN 8:45 A. M. McVICKERS MADISON NR. STATE. Pr. Chge. 1 and 6:30. PAUL MUNI, Jane BRYAN "WE ARE NOT ALONE". SONJA HENIE, RAY MILLAND "EVERYTHING HAPPENS AT NIGHT"

LA SALLE MADISON-CLARK. 15c, 7:45 A. M. to 6:30. Jas. Stewart, Jean Arthur "MR. SMITH GOES TO WASHINGTON" "BARRICADE," Alice Faye, Warner Baxter

WOODS Randolph & Dearborn—2 & 8 P. M. ALL SEATS RESERVED—$1.10-$1.50. MATINEE SEATS AVAILABLE TODAY "GONE WITH THE WIND" MAIL ORDERS GIVEN PROMPT ATTENTION

SONOTONE 66 E. VAN BUREN. Cont. from 10—35c to 2. "BIRTH OF A NATION" D. W. Griffith's Famous Epic. Original Version Shown Intact. Adults Only

MOTION PICTURES SOUTH

WARNER BROS. THEATERS For Picture Times Phone Triangle 1500

AVALON 79th at Stony Island. 30c Until 6:30. Jas. Cagney, Pat O'Brien, Geo. Brent "FIGHTING 69th". Fred MacMurray, Barbara Stanwyck "REMEMBER THE NIGHT"

CAPITOL 79th at Halsted. 30c Until 6:30. Paul Muni "WE ARE NOT ALONE". Sonja Henie "EVERYTHING HAPPENS AT NIGHT"

STRATFORD Tom Brown, "Oh, Johnny, How You Can Love". Chas. Laughton, 'HUNCHBACK of Notre Dame'

BEVERLY 95th-Ashland—Free Parking. Disney's "Goofy and Wilbur". Allan Jones, 'Great Victor Herbert,' Mary Martin

JEFFERY 79th-Jeffery—Free Parking. Disney's "Goofy and Wilbur". Allan Jones, 'Great Victor Herbert,' Mary Martin. Robert Taylor in "REMEMBER?" Greer Garson

RHODES 79th-Rhodes—Free Parking. Disney's "Goofy and Wilbur". Allan Jones, 'Great Victor Herbert,' Mary Martin. Edgar Bergen, "Charlie McCarthy, Detective"

OGDEN 63rd-Ashland; GROVE 76th-Cottage. Cesar Romero "CISCO KID AND THE LADY" Robert Taylor, Greer Garson "REMEMBER?" Added! Ogden Only: Disney's 'Goofy & Wilbur'

HIGHLAND 79th-Ashland—Free Parking. Disney's "Goofy and Wilbur". Edgar Bergen, "Charlie McCarthy, Detective". Robt. Taylor in "REMEMBER"—Greer Garson

COSMO Alice Faye, "BARRICADE" and "Nick Carter, Master Detective"

SHORE 75th-Kingston; FROLIC 55th-Ellis. James Stewart "MR. SMITH GOES TO WASHINGTON" Walter Pidgeon "NICK CARTER, Master DETECTIVE"

OAKLAND "Mr. Smith Goes Washington" Frank Albertson, "Framed"

HAMILTON "THE GREAT WALTZ" "WUTHERING HEIGHTS"

BALABAN & KATZ WONDER THEATER TIVOLI COTTAGE AT 63RD. 1:30—MICKEY ROONEY—LEWIS STONE "JUDGE HARDY & SON" Plus Joan Bennett—Adolphe Menjou "HOUSEKEEPER'S DAUGHTER" Extra—"THE VATICAN OF PIUS XII."

BALABAN & KATZ WONDER THEATER SOUTHTOWN. Op. 1:30—Fred MacMurray—Barbara Stanwyck 'REMEMBER the NIGHT' & David Niven in "RAFFLES" Olivia De Havilland

TOWER Open 1:30—Charles Laughton "HUNCHBACK-NOTRE DAME" Plus "BROTHER RAT AND A BABY"

MARYLAND Robert Taylor-Greer (Mrs. Chips) Garson in "REMEMBER?" & "CISCO KID & LADY" Louis-Godoy Fight & 3 STOOGES Comedy

REGAL Op. 1:30—"SWANEE RIVER" Plus "GULLIVER'S TRAVELS"

PICCADILLY 51st AND BLACKSTONE. Two Technicolor Hits "GULLIVER'S TRAVELS" Don Ameche—Andrea Leeds—Al Jolson "SWANEE RIVER" March of Time's 'BRAVE LITTLE FINLAND'

MIDWEST 38th-Archer; PEOPLES 47th-Ashland. Cesar Romero—Marjorie Weaver "Cisco Kid and the Lady" Charlie McCarthy—Edgar Bergen "Charlie McCarthy, Detective"

HARPER 53rd & Harper. 20c-6:30—"Mr. Smith Goes to Washington"—"Four Wives"

HYDE PK. 53rd & Lake Pk. 15c-6:30—A. Faye "Barricade"—"Married & In Love"

SHAKESPEARE 43rd & Ellis—Mat. Daily 15c Until 6:30—Jas. Stewart "Destry Rides Again"—T. Power, "Daytime Wife"

SOUTH

COMMERCIAL 9150 Commercial—Op. 11:30. Charlie McCarthy, Edgar Bergen in "CHARLIE McCARTHY, DETECTIVE" & ROBT. TAYLOR, Greer Garson, "REMEMBER?" EXTRA! LOUIS vs. GODOY FIGHT PICTURES!

WOODLAWN 3 Big Hits—Geo. Brent, Ginger Rogers, "IN PERSON" "GIRL OVERBOARD," Walter Pidgeon, Gloria Stuart, "STRANGER from TEXAS," Chas. Starrett

RAY 3 BIG HITS! "A WOMAN REBELS" Katherine Hepburn, Herbert Marshall, "Make Way for Tomorrow" Thos. Mitchell (Award winner), "Witness Vanishes," Ed. Loewe, W. Barrie

LEX 1162 E. 63rd—Open 11:30 A. M. Daily "NICK CARTER, MASTER DETECTIVE" Jas. Stewart, "Mr. Smith Goes to Washington"

COLONY 59th & Kedzie—Open 5—Claude Rains, Lane Sisters, "Four Wives" Edgar Bergen, "Charlie McCarthy, Detective"

HARVARD 63d & Harvard—Jean Cagney, "ALL WOMEN HAVE SECRETS" Jas. Stewart, "MR. SMITH Goes to Washington"

RAMOVA 35th-Halsted—Edgar Bergen, Charlie McCarthy, 'Charlie McCarthy, Detective'—Cesar Romero, 'The Cisco Kid and the Lady'

HIGHWAY 63rd & Western—Mat. Daily. James Stewart, Jean Arthur "MR. SMITH GOES TO WASHINGTON" Walter Pidgeon, "Nick Carter, Master Detective"

MARQUETTE 63rd & Kedzie—Free Parking. James Stewart, Jean Arthur "MR. SMITH GOES TO WASHINGTON" Walter Pidgeon, "Nick Carter, Master Detective"

JACKSON PK. James Stewart, Jean Arthur, Claude Rains, Ed. Arnold, 'MR. SMITH Goes to WASHINGTON' Alice Faye, Warner Baxter, "BARRICADE"

KIMBARK 6240 Kimbark—Mat. 15c Till 6:30. 3 HITS—1. 'LAW of the PAMPAS' 2. "NO PLACE TO GO"—3. "Chasing Trouble" FRIDAY—R. DONAT, Academy Award Winner

MIDWAY 3 Smash Hits—Ginger Rogers, F. Lederer, 'Romance in Manhattan' Ann Sheridan, John Litel, "ALCATRAZ ISLAND" 'Beware of Spooks,' Joe E. Brown, May Carlisle

MICHIGAN 110 E. Garfield—LANE SISTERS, Jeffery Lynn, "FOUR WIVES" and Alice Faye, Warner Baxter in "BARRICADE"

MOTION PICTURES WEST

BALABAN & KATZ WONDER THEATER MARBRO MADISON CRAWFORD. Open 1:30—James CAGNEY—Pat O'BRIEN "THE FIGHTING 69TH" & Joan BENNETT—Adolphe MENJOU "HOUSEKEEPER'S DAUGHTER"

PARADISE Open 1:30—Chas. Laughton "Hunchback of Notre Dame" & Douglas-Blondell, 'Amazing Mr. Williams'

MANOR Charlie McCarthy, Mortimer Snerd in "McCarthy, Detective" & Allan Jones—Mary Martin—"Victor Herbert"

SENATE Charlie McCarthy, Mortimer Snerd—"McCarthy, Detective" & Robert Taylor—Greer (Mrs. Chips) Garson, Lew Ayres, "REMEMBER"—Louis-Godoy Film

STATE Charlie McCarthy, Mortimer Snerd—"McCarthy, Detective" & Robert Taylor—Greer (Mrs. Chips) Garson with Lew Ayres in "REMEMBER" (Op. 1:30)

CENT. PK. Open 1:30—Allan Jones, in "Great Victor Herbert" Plus Cesar Romero—"Cisco Kid and the Lady" Extra—Complete Louis-Godoy Fight Pictures

MARSHALL SQ. 2875 W. Cermak—Lew Ayres, Greer Garson, Robert Taylor in "REMEMBER?" Cesar Romero, "CISCO KID AND THE LADY"

MADLIN 1910 W. Madison—15c to 6:30. Alice Faye, "BARRICADE" Jas. Stewart, "Mr. Smith Goes to Washington"

CENTURY 1421 W. Madison—15c to 6:30. Lane Sisters, "FOUR WIVES" Alice Faye, Warner Baxter, "BARRICADE"

ATLANTIC 26th & Crawford—"CHARLIE McCARTHY, DETECTIVE" Cesar Romero, "CISCO KID AND THE LADY"

4 STAR 5418 W. Madison—James Stewart, Jean Arthur, "MR. SMITH Goes to WASHINGTON" & 'Nick Carter, Master Detective'

IMPERIAL Alice Faye, Warner Baxter in "BARRICADE" plus "MARRIED AND IN LOVE"—Serial—News—3 Shorts

MOTION PICTURES WEST

• AMERICAN 8 N. Ashland—Robert Taylor, Lew Ayres, "REMEMBER?" Allan Jones, "The GREAT VICTOR HERBERT" ADDED! JOE LOUIS-GODOY FIGHT FILM

• B'DY STRAND 1641 Roos.—Robt. Taylor, Lew Ayres, "REMEMBER?" Cesar Romero, "CISCO KID and the LADY" EXTRA! JOE LOUIS-GODOY FIGHT FILM

• JOY 1611 W. Roosevelt Road—'NINOTCHKA' Jas. Stewart, 'DESTRY RIDES AGAIN'

• CRAWFORD 19 S. Crawf.—3 BIG HITS! "ROYAL RODEO" in Color "FRAMED" & "ALL WOMEN HAVE SECRETS"

• BYRD Madison at Cicero Av.—Lane Sisters, Claude Rains, "FOUR WIVES" and "MR. SMITH GOES TO WASHINGTON"

• WEST END 121 N. Cicero—3 BIG HITS! Alice Faye, "BARRICADE" 'NICK CARTER, Master Detective,' 'Royal Rodeo'

NORTHWEST

• LIBERTY 3708 Fullerton Av.—Gene Autry "SOUTH OF THE BORDER" and Jackie Cooper, Victor McLaglen, "THE BIG GUY"

• AVON 3327 Fullerton Av.—Melvyn Douglas, Greta Garbo, "NINOTCHKA" and James Stewart, M. Dietrich, "DESTRY Rides Again"

• EMBASSY 3940 Fullerton—Tyrone Power "DAYTIME WIFE" and James Stewart, "MR. SMITH GOES TO WASHINGTON"

• IRVING 4063 Irving—3 ATTRACTIONS "ROYAL RODEO," "4 WIVES" and "MR. SMITH GOES TO WASHINGTON"

• CROWN 1807 Division—Cesar Romero, "CISCO KID and the LADY" Edgar Bergen, "CHARLIE McCARTHY, Detective" EXTRA! JOE LOUIS-GODOY FIGHT FILM

DRAKE 15c 1:30-6:30—ENCYCLOPEDIA. 3 HITS—"Royal Rodeo" James Stewart, "Mr. Smith Goes to Washington" Lane Sisters, John Garfield, "FOUR WIVES"

MILFORD 3 HITS—15c, 5 to 6:30—20c After. Lds.—Misc. Cookingware, 25c Adm. 'Ninotchka'—Destry Rides Again—Meet Dr. Christian

METRO 3308 Lawrence—Alan Marshall "MARRIED AND IN LOVE" Lane Sisters, Jeffery Lynn, "FOUR WIVES"

RIVOLI 3 HITS—15c, 5 to 6:30—20c After. Ladies—Cookingware—25c Adm. 'Ninotchka'—Destry Rides Again—Meet Dr. Christian

PATIO 6008 Irving Park—Alice Faye, "BARRICADE"—Jas. Stewart, "MR. SMITH GOES TO WASHINGTON"

MOTION PICTURES NORTHWEST

BALABAN & KATZ WONDER THEATERS

HARDING Op. 1:15—(Color Cartoon) Barbara STANWYCK, Fred MacMurray, 'REMEMBER the NIGHT' David Niven, "Raffles," Olivia de Havilland

GATEWAY 5216 Law. Free Pkg.; CONGRESS 2135 Mil. Free Pkg. Charles Laughton "HUNCHBACK OF NOTRE DAME" Douglas & Blondell "THE AMAZING MR. WILLIAMS"

TERMINAL 3 Hits—Allan Jones "Great Victor Herbert" 'Cisco Kid & Lady'—Louis-Godoy Fight Film

CRYSTAL Open 1:30; BILTMORE Open 1:30. 3 Hits—Allan Jones "Great Victor Herbert" & "Charlie McCarthy, Detective" Plus LOUIS-GODOY FIGHT

Will Rogers Open 1:30; BELPARK. James Stewart, "MR. SMITH GOES TO WASHINGTON" Alice Faye, War. Baxter "BARRICADE"

MONT CLARE. FREE PARKING IN REAR OF THEATER. DON AMECHE—ANDREA LEEDS "SWANEE RIVER" CHARLES LAUGHTON—MAUREEN O'HARA 'Hunchback of Notre Dame'

PORTAGE 4050 Milwaukee—Open 1:30. Louise Rainer, "Great Waltz" 1940 ACADEMY AWARD WINNER VIVIEN LEIGH Star of "Gone With the Wind" in "Fire Over England" with Laurence Olivier

ALAMO 3639 Chicago Ave.—Mat. Daily. FREE PARKING. ROBERT TAYLOR, GREER GARSON "REMEMBER?" Edgar Bergen, "CHAS. McCARTHY, DETECTIVE" EXTRA—LOUIS-GODOY FIGHT PICTURES

TIFFIN NORTH AVE. at KARLOV. MARY MARTIN, ALLAN JONES "Great Victor Herbert" Plus "CHARLIE McCARTHY, DETECTIVE" LOUIS VS. GODOY FIGHT PICTURES

ADMIRAL 15c 1:30-6:30—3 Features "N-I-N-O-T-C-H-K-A" & "Beware of Spooks" also "Destry Rides Again"

LOGAN Milwaukee at Sawyer—Open 1:30. Alice Faye, "BARRICADE" Jean Cagney, "ALL WOMEN HAVE SECRETS"

NORTH

BALABAN & KATZ WONDER THEATER UPTOWN BROADWAY LAWRENCE. Open 1:15—Last 2 Features 9:11, "69th" 10:30. JAMES CAGNEY, PAT O'BRIEN "THE FIGHTING 69TH" Plus JOAN BENNETT, ADOLPHE MENJOU "HOUSEKEEPER'S DAUGHTER"

GRANADA 1st Show Starts 2:05. Barbara STANWYCK, Fred MacMurray, 'REMEMBER the NIGHT' & David Niven, 'RAFFLES' & Color Cartoon

RIVIERA Paul Muni, Jane Bryan "WE ARE NOT ALONE" Plus Sonja Henie 'Everything Happens at Nite' Also March of Time—"BRAVE FINLAND"

CENTURY Clark-Diversey; NORSHORE 1st Show Sts. 1:45. Melvyn Douglas, Joan Blondell, "AMAZING MR. WILLIAMS" Plus Chas. Laughton "THE HUNCHBACK of NOTRE DAME"

PANTHEON 3 Units—2 Color Features 'GULLIVER'S TRAVELS' Don Ameche, Andrea Leeds, "Swanee River" March of Time, 'Brave Finland'—Novelty, News

BELMONT 3 Features—Joan Blondell "Amazing Mr. Williams" Chas. Laughton, "Hunchback of Notre Dame" Leslie Howard, 'Intermezzo, A Love Story'

NORTOWN Robt. Taylor, Greer Garson, "REMEMBER?" "Charlie McCarthy, Detective," Louis-Godoy

LAKESIDE "Nick Carter, Detective" "All Women Have Secrets"

COVENT 5 Units—"CHARLIE McCARTHY, Detective" "Cisco Kid & Lady" & Louis-Godoy Fight

CINE' Jas. Stewart, "MR. SMITH GOES TO WASHINGTON" & "4 WIVES"

NORTH

• JULIAN 815 Belmont—25c, 1 TO 6 P. M. TWO SWEDISH FEATURES Sonja Wigert, "HER LITTLE HIGHNESS" and PERSSON in "GIRLS FROM THE OLD TOWN"

• SHERIDAN 4038 Sheridan—Don Ameche, Al Jolson, "SWANEE RIVER" Laughton, "HUNCHBACK OF NOTRE DAME" Latest March of Time, "BRAVE FINLAND"

• VOGUE 3812 Broadway—"REMEMBER?" "GREAT VICTOR HERBERT"

• MODE 3912 Sheridan—3 ATTRACTIONS. Alice Faye, "BARRICADE" plus 'NICK CARTER, Master Detective,' 'ROYAL Rodeo'

• 400 6746 Sheridan—'ETERNALLY YOURS' Bette Davis, "ELIZABETH & ESSEX"

• DEVON 6225 Broadway—"REMEMBER?" "CISCO KID AND THE LADY"

• BIOGRAPH 2433 Lincoln—OPENS 12:45. Lane Sisters, "4 WIVES" and Alice Faye, Warner Baxter in "BARRICADE"

• N. CENTER 4031 Lincoln—3 FEATURES "CISCO KID and the LADY" "REMEMBER?" "Charlie McCarthy, Detective" ADDED: JOE LOUIS-GODOY FIGHT FILM

• DAVIS 4614 Lincoln—3 ATTRACTIONS "ROYAL RODEO," "4 WIVES" and "MR. SMITH GOES TO WASHINGTON"

• BUCK'M 3319 N. Clark St.—Edgar Bergen "CHARLIE McCARTHY, Detective" Cesar Romero, "CISCO KID AND THE LADY" ADDED: JOE LOUIS-GODOY FIGHT FILM

• ARGMORE 1049 Argyle—Marlene Dietrich, James (Mr. Smith) Stewart, Mischa Auer, "DESTRY RIDES AGAIN" plus Greta Garbo, Melvyn Douglas in "NINOTCHKA"

• VIC Sheff.-Belm.—Lane Sisters, "4 WIVES" Plus James Stewart and Jean Arthur in "MR. SMITH GOES TO WASHINGTON"

WINDSOR 1225 N. Clark—Open 1:30. Robt. Taylor, Greer Garson "REMEMBER?" & Allan Jones, "GREAT VICTOR HERBERT"—LOUIS-GODOY FIGHT FILMS

LITTLE GERMAN 2153 LINCOLN AVE. CONTINUOUS 6 P. M. "Liebesgeschichte Einer Nacht"

PLAZA 308 W. North Ave.—Joe E. Brown, "BEWARE OF SPOOKS" GRETA GARBO in "NINOTCHKA"

COED 15c Open 5:45—1330 Morse at "L" Sta. Dione Quints, "FIVE TIMES FIVE" "HONEYMOON IN BALI" & "TELEVISION SPY"

ESQUIRE Oak Near Mich. Hearing Aids. 201st ESQUIRE HOUR with MARCH of TIME and Academy winner "UGLY DUCKLING". "INTERMEZZO" LESLIE HOWARD, INGRID BERGMAN, EDNA BEST. Feature at 2:05, 3:49, 5:33, 7:17, 9:01, 10:45. Park Free, Lydy's, Delaware at Michigan

review 7:45-9:45. CINEMA Chicago at Michigan. feature 6:30, 8:25-10:25. ROBERT DONAT—MADELEINE CARROLL 39 STEPS

Howard "L" Free Parking. HOWARD. Open 12:45. Rog. 0088. 3 BIG FEATURES. ROBERT TAYLOR, GREER GARSON "REMEMBER?" ALLAN JONES—MARY MARTIN "GREAT VICTOR HERBERT" Plus "Charlie McCarthy, Detective"

ADELPHI 7074 N. CLARK, ROG. PK. 1039. 15c 2 to 6:30. GRETA GARBO, MELVYN DOUGLAS "NINOTCHKA" "Destry Rides Again" Marlene Dietrich, James Stewart

RIDGE Devon at Clark—15c to 6:30. James Stewart, Jean Arthur 'MR. SMITH Goes to WASHINGTON'

Lane Sisters, Claude Rains, "FOUR WIVES" ROSEWOOD 15c to 6:30—10 Units—1823 Mont. Fred Stone, 'NO PLACE TO GO' 'DESTRY RIDES AGAIN,' M. Dietrich, J. Stewart "DAYTIME WIFE," Tyrone Power, Linda Darnell. Donald Duck—Howard Hill—Snapshots—Others

DE LUXE 1141 WILSON AVE.—Jean Arthur, JAMES STEWART "MR. SMITH GOES TO WASHINGTON" Alice Faye, Warner Baxter, "BARRICADE"

GOLD COAST CLARK at NORTH AVE. ALWAYS 15c. GARY COOPER in "THE REAL GLORY"

BRYN MAWR Open 1—15c to 6:30. 'Nick Carter, Master Detective' Jas. Stewart, "Mr. Smith Goes to Washington"

LAKE SHORE 3175 Broadway—Open 6:00. "Meet DR. CHRISTIAN" Greta Garbo, Melvyn Douglas in "NINOTCHKA"

• SUBURBAN •

NO MAN'S LAND

TEATRO OPEN 6:00—25c to 6:30. DON AMECHE, ANDREA LEEDS, AL JOLSON "SWANEE RIVER" "INTERMEZZO" LESLIE HOWARD, INGRID BERGMAN. EXTRA—DISNEY'S "UGLY DUCKLING"

WILMETTE

WILMETTE 20c, 1:30 to 6:30. "KID NIGHTINGALE" JOHN PAYNE, JANE WYMAN. Cesar Romero, Marjorie Weaver "Cisco Kid & the Lady" Extra—In Color "American Saddle Horses"

EVANSTON

STADIUM 1700 Central—Starts 1:45 "MARRIED & IN LOVE" ALICE FAYE, WARNER BAXTER "BARRICADE" Walter Pidgeon "NICK CARTER, MASTER DETECTIVE"

B&K VARSITY 1st Show Starts 2. 2 BIG FEATURES. All in Color, "GULLIVER'S TRAVELS" Plus Sonja Henie, "EVERYTHING Happens at Night"

B&K VALENCIA Jas. Stewart, "MR. SMITH GOES to WASHINGTON" & Alice Faye, Warner Baxter, "BARRICADE"

B&K CORONET Open 1:30—GARBO "NINOTCHKA" Plus DIETRICH, Jas. Stewart, 'DESTRY RIDES Again'

HIGHLAND PARK

ALCYON ALLAN JONES—MARY MARTIN, WALTER CONNOLLY "THE GREAT VICTOR HERBERT"

ELMWOOD PARK

ELM 7540 Grand Ave.—Walter Pidgeon, "NICK CARTER, MASTER DETECTIVE" Alice Faye, Warner Baxter, "BARRICADE"

CICERO

PALACE 5334 W. 25th—15c Until 6:30—James Stewart, "MR. SMITH GOES TO WASHINGTON"—Frank Albertson, "FRAMED"

ELMHURST

YORK Charlie McCarthy, Edgar Bergen "CHARLIE McCARTHY, DETECTIVE" Allan Jones, Mary Martin "Great Victor Herbert"

LOMBARD

DU PAGE Lane Sisters, "FOUR WIVES" Jas. Stewart, Jean Arthur "MR. SMITH GOES TO WASHINGTON"

HOMEWOOD

HOMEWOOD GRETA GARBO, Melvyn Douglas, "NINOTCHKA" Plus Tyrone Power, "DAYTIME WIFE"

MAYWOOD

LIDO The Paulina. "HUNCHBACK of NOTRE DAME" Chas. Laughton. Don Ameche, Andrea Leeds "SWANEE RIVER"

FOREST PARK

FOREST Madison at Des Plaines—Free Parking. Charlie McCarthy—Edgar Bergen "CHARLIE McCARTHY, DETECTIVE" GREER GARSON, ROBERT TAYLOR "REMEMBER?"

AUSTIN

PLAISANCE Greta Garbo, M. Douglas "NINOTCHKA" M. Dietrich, Jas. Stewart, "DESTRY RIDES AGAIN" NEXT SUNDAY—"Mr. Smith Goes to Washington"

SYMPHONY 15c to 6:30—Walter Pidgeon "NICK CARTER, Detective" Jas. Stewart, "MR. SMITH Goes to WASHINGTON"

AUSTIN Marlene Dietrich, Jas. Stewart, "DESTRY RIDES AGAIN" Greta Garbo, Melvyn Douglas in "NINOTCHKA"

PARK Bette Davis—Errol Flynn "ELIZABETH AND ESSEX" Loretta Young, David Niven, "Eternally Yours"

IRIS 15c to 6:30—Jean Arthur, James Stewart "MR. SMITH GOES TO WASHINGTON" Alice Faye, Warner Baxter, "BARRICADE"

OAK PARK

LAKE Lake and Marion Streets—Robert Taylor, Greer Garson, Lew Ayres, "REMEMBER" Edgar Bergen, "CHARLIE McCARTHY, Detective" ADDED! LOUIS-GODOY FIGHT FILM!

LAMAR Marion at Lake St.—OPEN 1 P. M. "GULLIVER'S TRAVELS" also Ameche, Jolson, Andrea Leeds, "SWANEE RIVER"

SOUTHERN 828 S. Oak Park—James Stewart, "DESTRY RIDES AGAIN" and Greta Garbo, Melvyn Douglas, "NINOTCHKA"

BERWYN

BERWYN 1:30—Charlie McCarthy—Mortimer Snerd—"McCARTHY, DETECTIVE" plus Allan Jones—"GREAT VICTOR HERBERT" Extra—Complete LOUIS-GODOY FIGHT FILM

VILLA PARK

VILLARD 3 FEATURES—Joe E. Brown "BEWARE OF SPOOKS" Tyrone Power, L. Darnell, "DAYTIME WIFE" Jean Hersholt, "MEET DR. CHRISTIAN"

LA GRANGE

LA GRANGE Allan Jones, Mary Martin in "VICTOR HERBERT" Plus Charlie McCarthy, Mortimer Snerd with Edgar Bergen in "McCARTHY, DETECTIVE"

Basic Muffin Recipe Takes to Variations

Today's Menu

BREAKFAST.
Stewed Apricots
Prepared Cereal
Fig Muffins
Milk or Coffee

LUNCH
Spinach Timbales with Tomato Sauce
Head Lettuce Salad
Baked Apples
Milk or Tea

DINNER
Individual Pork Loaves Baked in Tomato Catsup
Parsley Buttered Potatoes
Creamed Celery
Molded Cherry and Pickle Salad
Tapioca Cream Pie
Coffee

BY MARY MEADE.

[Copyright: 1940: By The Chicago Tribune.]

Muffins take to variation as salads take to salad dressing. The possibilities for putting new trimmings on last year's muffin recipe are seemingly endless.

All the recipes given here, with the possible exception of the Apple Graham Muffin, could be worked out from a single basic recipe. The fig muffin actually is the basic recipe with the single addition of chopped figs. Any other dried fruit, or drained, canned fruit might be substituted for the figs in the same proportion. Sometimes, as in the fruited corn muffins, some other kind of flour or meal is substituted for part of the white flour. Occasionally the sweetening is the variant, as in the honey date muffins.

Fig Muffins.

[About 1 dozen medium.]
½ cup dried figs
2 cups sifted flour
½ teaspoon salt
3 tablespoons sugar
3 teaspoons baking powder
1 egg, well beaten
1 cup milk
3 tablespoons melted shortening

Pour boiling water over figs, cover and let stand 10 minutes. Drain, clip stems, and cut in small pieces. Sift flour, salt, sugar, and baking powder together. Combine milk, beaten egg, and melted shortening, and stir into dry ingredients. Add figs, stirring only enough to mix. Fill muffin pans ⅔ full and bake in a hot [425 degrees] oven until muffins are done, 20 to 30 minutes.

Fruited Corn Muffins.

1 9 ounce package dry mincemeat
½ cup water
1 cup flour sifted
4 teaspoons baking powder
½ teaspoon salt
1 cup corn meal
1 cup milk
1 egg
2 tablespoons shortening

Break mincemeat into pieces, and add water. Stir over low heat until mixture has boiled for about 3 minutes. Cool. Sift flour, baking powder, and salt together, stir in corn meal. Combine milk, beaten egg, and melted fat. Stir into the dry ingredients, mixing only enough to blend. Fold in mincemeat and bake in greased muffin pans for 25 to 30 minutes in a hot [425 degrees] oven.

Apple Graham Muffins.

[About 1 dozen small.]
16 graham crackers
2 tablespoons sugar
¼ teaspoon salt
2 tablespoons melted butter
½ cup milk, scalded
1 egg, well beaten
2 teaspoons baking powder
2 cooking apples, peeled and sliced
Sugar and cinnamon

Roll crackers into crumbs and add sugar, butter, and salt, mixing well. Stir in hot milk; add egg and finally baking powder. Turn into greased muffin pans. Top each muffin with 2 or 3 slices of apple and sprinkle with mixture of sugar and cinnamon. Bake in a hot [425 degrees] oven until done, 20 to 25 minutes.

Honey Date Muffins.

[About 18 medium muffins.]
2½ cups sifted flour
4 teaspoons baking powder
¾ teaspoon salt
1 cup bran
½ cup chopped nutmeats
¾ cup chopped dates
½ cup honey
1½ cups milk
1 tablespoon melted shortening

Mix and sift flour, baking powder, and salt together; stir in bran, nutmeats, and chopped dates. Combine honey, milk, and shortening and add to flour mixture, stirring only enough to mix well.

* *

Lecture at U. of C.

Alfred Tarski, professor of mathematics at the City college of New York, will talk on "The Semantic Conception of Truth" in a public lecture at 4:30 p. m. today in the Classics building at the University of Chicago.

Lenten Services Today

LOOP SERVICES.
[At 12:10 unless otherwise indicated.]
Harris theater: The Very Rev. Roland F. Philbrook, Davenport, Ia.
Erlanger theater: The Rev. Edgar M. Carlson, Gustavus Adolphus college, St. Peter, Minn.
Grand Opera house: Dr. V. Raymond Edman, acting president of Wheaton college.
Chicago temple: Dr. M. Erskine Jeffords, Wilmette.

CATHOLIC MASSES.
Holy Name cathedral, 730 North State street.
St. Patrick's church, Adams and Des Plaines streets.
St. Mary's church, 910 South Wabash avenue.
Assumption church, 325 West Illinois street.

EPISCOPAL EUCHARIST.
Cathedral Shelter, Washington boulevard and Peoria street.

NO WASHING OVER $1
Regardless of Size... Any Day
"Q"-Wash
The same fine washing, sanitation careful handling that has characterized Quality work for 27 years. Returned damp . . . sweet smelling . . . and clean. Satisfaction guaranteed. Ask for "Q"-Wash
QUALITY WET WASH LAUNDRY
Phone BOULEVARD 0181

HAROLD TEEN—BY THE DAWN'S EARLY LIGHT

AH! NOW THAT YOUR FOOD HAS GIVEN ME NEW STRENGTH—I SHALL TAKE TIME OUT TO DISPOSE OF YOU— MY FRAN!
I WANT SENGA FOR MYSELF—ALONE!
BUT, BUT LISTEN—I DON'T LOVE SENGA—WE'RE JUST FRIENDS. YOU CAN HAVE HER!
AHHH! I AM FILLED WITH SHAME—FOR THE MOMENT I FORGOT I AM A GENTLEMAN—A DUEL! YES, A DUEL IT SHALL BE—AT SUNRISE TOMORROW, MY FRAN!
A DUEL IS SO ROMANTIC! HEH! HEH!
SUN RISES AT 6:51 A.M.
1940
EARL

Suit for Easter Parade

MISS' SUIT, BLOUSE AND HAT.

If it's a suit you want particularly to wear in the Easter parade, we offer this pattern as a suggestion, and also a design for a blouse to be worn with the two-piecer. You needn't look far for the proper chapeau, either, because a third pattern helps you to make one in spirit with the rest of the ensemble.

The suit has a deep V neckline with revers, and the jacket is single breasted with two buttons. There are pockets if you wish them, and the squared shoulders are smart. The skirt is a gored model with adequate flare. Frills lend femininity to the blouse, which is essentially a shirtwaist model. The beret pierced by the feather may be made of the suit woolen or of some other fabric. The blouse may be fashioned of cotton or silk, preferably sheer.

Style No. 3004 is designed for sizes 12, 14, 16, 18, and 20. Size 16 requires 1¾ yards of 54 inch material for jacket; 1½ yards for skirt; 1½ yards of 39 inch for lining.

Style No. 3138 is designed for sizes 12, 14, and 16, and 36, 38, 40, 42, and 44 inches bust measurement. Size 36 requires 2 yards of 39 inch material for short sleeved version, with 4½ yards of lace edging.

Style No. 3214 is designed for one headsize only, and must be ordered separately.

Each pattern costs 10 cents.

Address orders for Clotilde patterns to Chicago Tribune, P. O. Box 537, Grand Central annex, NEW YORK CITY, including 10 cents in stamps or coin (coin preferred—wrap it carefully) for each pattern ordered. IMPORTANT! Be sure to state clearly the number of the pattern and the size desired, and write your name and address plainly.

For 15 cents buy the spring Chicago Tribune book of Clotilde Fashions, on sale at the Tribune Public Service offices, 1 South Dearborn street and Tribune Tower; 10 cents if ordered with a pattern. Address mail orders to the New York address above.

★ Your Stars Today ★

By WYNN

Monday, March 4.

An emotional and conflicting set of celestial vibrations today, especially during business hours. Hold self-pity temptations. Check up on old ideas before putting effort or money behind them. Evening improves for new ideas and plans.

Your Year Ahead.

Your year ahead, if this is your birthday, continues financial-occupational opportunities till end of June. May and June bring emotional experiences with partners, allies, and in-laws. Danger: April 14-26, Aug. 26-Sept. 15, Jan. 17-25, 1941.

Tomorrow.

Starts well, but becomes tricky; avoid frictions.

Do you want an individual interpretation for your own personal date? Every important period is indicated for you, according to the laws of astrology. Send 10 cents to Wynn, Tribune Astrologer, 286 Fifth Avenue, New York City. Write plainly your name, date of birth, and address.

P. E. O. Meeting.

The annual meeting of P. E. O., chapter A, Illinois, will be held at 10:30 o'clock today at the Palmer House.

Mme. Duncan SPECIAL
Machineless PERMANENT
Complete with Shampoo & Finger Wave
Reg. $5.00 Value $2.25
3 for $1 SHAMPOO, SET AND MANICURE!
FRENCH OIL END PERMANENT
Complete with Shampoo $1.49 and Set,
MME. DUNCAN
No Appointment Necessary
25 West Randolph St.
Ground Floor Dearborn 3045-0732
Hours 9 A. M. to 6 P. M. Daily

SONNY GOLDSTONE & NICHOLAS DEAN PRESENT
carlos molina AND HIS ORCHESTRA
STEVE EVANS
LYDIA & JORRISCO
CARMEN MONTOYA
MARCEL LA MAZE
Personal Supervision of Food
EVERY MONDAY CUBAN CARNIVAL NIGHT
Colony Club
744 RUSH • DEL. 2666-2670
No Cover Charge—Minimum Week Nights and Sunday, $2.50—Saturday, $3.50

Sun Worshiper Finds Paradise in Palm Springs

[Continued from page 15, column 3.]

noonday temperature from October to June is 81 degrees.

The pool at one of Palm Spring's biggest hotels, the El Mirador, is filled with bathers every day. Guests in shorts take luncheon or cocktails in a house with glassed-in sides at one end of the pool. There is music for luncheon and dinner in the main dining room of the hotel, and the lobby is lined with shops showing the most expensive accessories and clothes.

Mrs. Gerhard Foreman and her sister, Miss Frances Lasker, gave a cocktail party at the El Mirador last week to welcome Mr. Foreman to Palm Springs. Mr. and Mrs. Albert C. Levis,

The George Kellogg Ganns, the Laurence E. Schwabs, and the junior William F. Schumanns are at the B-Bar-H guest ranch for their fourth annual visit to the resort.

Chamber Music Concerts Start Next Tuesday.

Hans Lange, associate conductor of the Chicago Symphony orchestra, will present the first in a series of three chamber music concerts at 2:30 o'clock tomorrow in the Crystal ballroom of the Blackstone hotel. Mr. Lange's Little Symphony, composed of members of the Chicago Symphony orchestra, and the Philharmonic String quartet will present works which are seldom heard.

Among those who have taken tickets for the series are Mrs. Henry Bartholomay, Mrs. William Sherman Hay, Mrs. Philip Miller, Mrs. William L. Bowe, the Charles H. Hamills, Mrs. Frederic W. Upham, the John P. Wellings, Francis M. Knight, Mrs. Edward L. Ryerson Jr., and Mrs. Albert F. Madlener.

The other concerts will be given on March 19 and April 2.

Hans Kohn, author of "Nationalism in the Near East," will address members of the Chicago Council on Foreign Relations at a luncheon meeting at 12:30 o'clock next Friday in the Grand ballroom of the Palmer House. Mr. Kohn will speak on "Turkey: The New Near Eastern Front."

Ski Breakfast Party Held for MacLeods.

The Harold Wallers gave a gay ski breakfast party yesterday for Mr. and Mrs. Charles B. MacLeod of Waukesha Wis., who lived in Winnetka until recently. Mrs. McLeod is a member of the Chicago Junior league and won the league's two weeks' trip to Sun Valley at its benefit open house last fall. The Wallers' guests wore indoor ski clothes.

Mrs. Edward H. Ball III. and Mrs. Leslie L. Cooke will act as hostesses at this afternoon's lecture in the chapel guild of the Cenacle's Lenten series. The Rev. Martin D'Arcy will speak at 2:30 o'clock at the Woman's Athletic club. "Crisis in Morals" will be the subject of Father D'Arcy, who is lecturer on philosophy at Oxford university.

Prof. Frans Blom, director of the Institute of Middle American Research at Tulane university, will address members of the Geographic society of Chicago at 8:30 o'clock this evening in Orchestra hall. Mr. Blom will speak on "The Great Empires of Mexico and South America." This is the fifth illustrated lecture in a series on "The Story of Man." The final lecture will be given by Dr. Wendell C. Bennett on April 1.

The women who attend a tea Mrs. Frederick Herendeen is giving this afternoon will arrive laden with packages. The party is a membership bundle meeting of the Social Service club of the Infant Welfare society. The object of the tea is to gather donations with which to restock the thrift shop which the group conducts at 1451 East 55th street.

Three Crocheted Pot Holders

BY ELLEN BRUCE.

Three different pot holders made with three different stitches afford variety for today's needlework. The herringbone and crazy stitches are used in crocheting a pot holder from carpet warp in contrasting colors. The two threads not only make the holders durable and attractive, but create firmness which defies steam and hot water. The octagonal pot holder is crocheted from two shades of carpet warp, but there is a striped effect on the right side which is crocheted in a popcorn stitch. The back is made of double crochet and joined with the contrasting color used for the front.

For instructions in crocheting the three pot holders, No. X-440; send 10 cents in stamps or coin to the Needlework Bureau, Chicago Tribune, 220 Fifth avenue, New York City.

According to CULBERTSON

[Copyright: 1940: By Ely Culbertson.]

The squeeze play is the most faithful friend that a consistent overbidder can have. When all the guideposts of sound bidding have been ignored and a declarer finds himself in a contract that he fervently wishes were a little more logical and a little less optimistic, his best course is to call upon the old reliable squeeze. If that fails him, nothing is left except surrender.

North, dealer.
North-South vulnerable.

NORTH
♠ 3
♥ A J 6 5
♦ A K 10 9 6 3
♣ K 5

WEST
♠ J 10 9 8 7 5
♥ 2 2
♦ J 7 4
♣ 10 3

EAST
♠ Q 4
♥ K Q 8 7 4
♦ 5
♣ Q 9 8 7 2

SOUTH
♠ A K 6 2
♥ 10 9
♦ Q 8 2
♣ A J 6 4

The bidding:

North	East	South	West
1 diamond	1 heart	1 spade	Pass
3 diamonds	Pass	4 diamonds	Pass
4 no trump	Pass	5 no trump	Pass
7 diamonds	Pass	Pass	Pass

North's bidding was not characterized by pessimism, to say the least. It resembled the mode of progress of a jack rabbit, but apparently the goddess of luck favors the rash, as will be seen.

East opened the king of hearts and, when the dummy appeared, declarer felt far from comfortable. Six-odd was a "cinch," but where was the 13th trick? South's spade king would provide one discarding opportunity and, if the club finesse "was on," declarer could get rid of another heart, but he still would have the heart jack of which to dispose. North probably had visions of an apopletic partner saying a few choice words about a player [him, North] who would throw away a cold small slam to go out for a *very* doubtful grand slam.

The ace of hearts won the first lead and declarer ran off five trumps. He then cashed dummy's ace and king of spades, discarding a heart from his own hand and led a low club to his king. With only four cards left to go, poor East was in trouble. This was the situation:

NORTH
♠ None
♥ J 6
♦ 6
♣ 5

WEST
♠ J 10
♥ 2
♦ None
♣ 10

EAST
♠ None
♥ Q
♦ None
♣ Q 9 8

SOUTH
♠ None
♥ 10
♦ None
♣ A J 6

When the last trump was played, East could not discard safely. A club discard would establish dummy's suit for three winners; a heart would promote declarer's jack to winning rank. Thus, thru the good luck of finding East with both the heart honors and the only club stopper, the grand slam contract was fulfilled.

MIKE FRITZEL & JOE JACOBSON PRESENT
Ray BOLGER
Lovable Scarecrow from "The Wizard of Oz"
ETHEL SHUTTA
Singing Comedienne
SUNNY O'DEA
PARKER & DANIELS
Hollywood's Favorite Dancers
DALE EVANS
The Chez Paree Adorables
LOU BREESE AND HIS ORCHESTRA
Nation's Finest Theatre-Restaurant
"We cordially invite you to spend an evening in the beautiful Chez Paree. Our cuisine is unexcelled—with delicious full course dinners for $2.50. Our beverages are all considerately priced. Your minimum, $2.50 weekdays and $3.50 Sat., Sun. may be used for food or beverages. No cover or admission charge."
Mike Fritzel and Joe Jacobson
CHEZ PAREE
610 FAIRBANKS CT. • DEL. 3434

NOW! AT ALL GOODMAN STORES
ANNIVERSARY SALE OF
YARNS
Super Values for This Week Only
Venetian Flake sub cotton.....oz. 10c
Scotch and Rainbow Tweed.....oz. 12½c
Glossy Saxony.....oz. 14c
Imported Nubby Dundee Tweed...oz. 14c
Ombree Yarns.....oz. 16c
Genuine Germantown Zephyr.....oz. 19c
Saxony (French Spun).....oz. 19c
Hollywood Fluff (Rope Wool).....oz. 19c
Willow Tweed and Willow Crepe.....oz. 20c
Crepe.....oz. 20c
Germantown Knitting Worsted 4 oz. skein 47c
Shag Rug Cotton.....cone 59c
Genuine Imported French Angora..ball 59c
$2.00 Value Knitting bags.....59c
Rug Yarn (Silk and Wool).....16 oz. $1.00
COSTUME JEWELRY—EVERY NEW TYPE AND ALL COLORS—95c TO $1.95
FREE LESSONS AT ALL STORES
ALL YARNS GUARANTEED
Our low prices do not mean low quality—and our large volume of daily sales insures a clean, fresh stock at all times.
Garments Hand Cleaned and Blocked by Experts.....$1.50
Goodman Bros.
QUALITY YARNS AND COSTUME JEWELRY
7 CONVENIENT STORES
Loop: 406 S. Wells St.....Open Tues., Thurs. Eve.
Uptown: 4835 Sheridan.....Open Tues., Thurs. Eve.
Southwest: 6248 S. Ashland.....Open Tues., Thurs. Eve.
West: 5620 W. Madison.....Open Tues., Thurs. Eve.
Outlet Store: 1244 S. Union Ave.....Open all day Sunday
North: 325 Howard (Free Parking) Op. Tues., Thurs. Eve.
Milwaukee, Wis., 793 N. 4th St.

Night of Nights Is Gloomy Film But 'Different'

"THE NIGHT OF NIGHTS."
Produced by Paramount.
Directed by Lewis Milestone.
Presented at the State-Lake theater.

THE CAST.

Dan O'Farrell	Pat O'Brien
Marie Alyce O'Farrell	Olympe Bradna
Barry Keith-Trimble	Roland Young
J. Neville Prime	Reginald Gardiner
Sammy Kaye	George E. Stone
Muggins	Murray Alper
Taxi Driver	Frank Sully
Doorman	Russ Powell
Delivery Man	Doodles Weaver
Actor	D'Arcy Corrigan
Naval Commander	Wyndham Standing
Wilton	Charles Miller

By Mae Tinée.

Good Morning!

Fifteen years is a long time to carry the torch for one woman, but Dan O'Farrell does it in "Night of Nights"—as gloomy a little drama as you would care to see.

It calls upon you to witness the deterioration of a one time successful actor playwright whose wife deserts him. . . . WITH cause!

On the opening night of a play which he'd written for her and in which he was to be leading man, Dan, and his bosom pal, Barry, also an actor in the show, become so pickled that it's necessary to ring the curtain down on the first act. . . . And that is that . . .

Of course the wife has gone thru different sorts of purgatories due to Dan's love of liquor, but never anything so tragic. . . . Moreover on this night there lay on his dressing table unnoticed a letter in which she had told him that, in the not far future he was to become a daddy. . . .

She dies in childbirth. . . . Follows the Great Downfall of O'Farrell.

A convent bred daughter comes into his life later and her influence is responsible for the great comeback. . . .

H. E? Well—yes and no.

"Night of Nights" is rather "different" and it IS well acted. . . . Olympe Bradna is charming—only she shouldn't wear her hair sheep dog fashion!—and you know what the other players listed in the cast can do.

See you tomorrow.

* *

Breath Taking--That Describes Wedding Gown

BY REA SEEGER.

Fifty-seven yards of airy net in the skirt and train of a new wedding gown is one of the breath taking confections in a collection of bridal finery now ready for the early spring and summer brides to be . . . a record number of them are floating around the town in a rosy trance.

There's another beautiful model in brocaded silk with tiny romantic floral sprigs and foliage that has long sleeves, dozens of yards of silk in the train and skirt, and a bodice that positively caresses the body lines.

Another heart breaker has hundreds of wee buttons down the front of the ivory satin to match the rows down the sleeve, but these are not operable. The gown fits with smoothness because of the concealed zipper down the side. Ribbed heavy silk or faille in a lovely deep ivory shade is excitingly new because of the cut-out eyelet embroidery motifs around the heart shaped bodice top and the cuffs of the sleeves.

Such a decorative idea is also used in the jersey silk wedding gowns. Applique bandings sewed on, in scrolls and loops, the banding not any wider than an eighth of an inch, makes a gleaming satin wedding gown especially classic in eye appeal. The long basque top is outlined with this scroll work where the full gathered skirt meets the bodice. Dotted organdies are ethereal affairs with bias cut ruffles, a round neckline, and no other trim but the deep ruffles.

* *

Musicians Club Fete.

The Musicians Club of Women will give a concert at 2:30 o'clock this afternoon in Curtiss hall, Fine Arts building. Helen Sanford Kennard and Marion Sellers will be among the artists.

Mundelein College Senior Honored for Drama Work

(Picture on back page.)

Marjorie Thomas, a senior in the drama department at Mundelein college, yesterday received the college's Golden Rose for outstanding service to the Laetare Players, college drama organization. Miss Thomas, who lives at 5823 North Campbell avenue, has taken leading rôles in college dramatics since her freshman year. This year she starred as the Chinese narrator in the production of "Lady Precious Stream."

GARMENTS
Wash Curtains, Blankets, Comforters, Window Draperies and Slipcovers. Finest Work—Reasonable Prices
CHICAGO—SUBURBS
CAVANNA CURTAIN CLEANERS
LAKeview 1535 3501 N. ASHLAND

Briselli Makes Chicago Debut with Orchestra

The season's third concert by the Civic orchestra in Orchestra hall yesterday afternoon was marked by the Chicago début of Iso Briselli, young Russian-American violinist, and by the first local performance of Otto Luening's "Prelude on a Hymn Tune by William Billings." Debussy's prelude to "The Afternoon of a Faun" and the First Symphony by Brahms rounded out the program. Hans Lange conducted.

At 27 Mr. Briselli, who started out as a child prodigy, has arrived at a satisfying point of musical maturity. His interpretation of the Bruch G minor concerto was intelligent and clearly defined. Except for a dull pace in the finale, he found the essence of Bruch's highly conventionalized romantic style, and gave a performance of excellent musical intention.

It would be a falsehood to call Mr. Briselli a virtuoso player. His passage work is not of the sort that gives off sparks; indeed it is not always accomplished with complete accuracy or purity of intonation. He does not struggle against his instrument, but he does not make much of it.

His tone is of that special sort apparently inculcated by New York teachers in their pupils nowadays. The vibrato is exceedingly rapid, as in the case with Yehudi Menuhin and Isaac Stern. This highly stylized method of tone production has a tendency to sentimentalize the music. It also is extremely destructive to smooth legato playing.

Mr. Luening's prelude, based on a primitive hymn tune by an eighteenth century Bostonian hymn composer who had been forgotten until musicologists got to work, is modeled in form after the seventeenth century chorale-fantasias of George Böhm and other German organists. It is a series of free variations, some slow and some fast, upon Billings' stark and unprepossessing little tune. Mr. Luening's first harmonization of the tune is so bleak as to sound almost Elizabethan. As he proceeds, however, he employs a variety of wholly contemporary devices of dissonant counterpoint. It is a resourceful piece, but an episodic one.—C. S.

Numerology
By Evelyn Holmes

March 4, 1940.

A pleasant, social day. Keep happy. Altho the 4s [those born on the 4th, 13th, 22d, or 31st] are restricted somewhat and are not the personality type, this year they ought to make an effort to bring out some expression of their personality or artistic gifts. Make friends, go out socially, and in general try to have a good time. You can let up on the daily grind a little.

Would you like to know what kind of a year 1940 will be for you? Send for your personal yearly, monthly, and daily guide.

Send this coupon with 10 cents to:
EVELYN HOLMES,
Box 382, General Postoffice,
New York City [Please print.]
Name .....
Birth Date .....
[Month] [Day] [Year]
Street Address .....
City and State .....

AMUSEMENTS.
NEXT WEEK MON., MAR. 11 SEATS NOW
MATINEES WED. & SAT.
GILBERT MILLER presents
Helen Hayes Merivale Philip
"Ladies and Gentlemen"
By CHARLES MacARTHUR & BEN HECHT
Based on a play by L. Bush-Fekete
Third T. G. and A. T. S. Subscription Play
Evgs., $1.10 to $3.30. Mats., $1.10 to $2.75

GRAND OPERA HOUSE OPERA TONIGHT at 8:25 Mats. Wed., Sat.
Last 4 Weeks
RAYMOND MASSEY
in ROBERT E. SHERWOOD'S
ABE LINCOLN IN ILLINOIS
The PULITZER PRIZE PLAY
Engagement Positively Ends Mar. 30
Seats Now for All Performances

HARRIS Nightly Including Sundays Evgs. 8:30 Mats. 2:30
"Screechingly Hilarious."—News
SAM H. HARRIS presents
"THE MAN WHO CAME TO DINNER"
by MOSS HART and GEO. S. KAUFMAN
with CLIFTON WEBB
POP. WED. MATS., $1.10 & $1.65
Evgs., $1.10-$2.75; Mats. Sat., $1.10-$2.20
EXTRA MAT. THURS. FINNISH RELIEF

WOODS Randolph-Dearborn All Seats Reserved 2 and 8 P. M.
MATINEE SEATS AVAILABLE TODAY
"GONE WITH THE WIND"
Exactly as Shown at Atlanta Premiere
Matinees $1.10 Evenings $1.10-$1.50
Mail Orders Given Prompt Attention

"A delightful play"—Howard Vincent O'Brien
Oscar Serlin presents Clarence Day's
Life with Father
with
LILLIAN GISH and PERCY WARAM
BLACKSTONE CURTAIN RISES Mat. 2:30—Evs. 8:30
Evs.: $2.75-$1.10. Mats.: WED. & Sat., 55c to $2.20

SELWYN MAT. 55c to $1.65 Evgs. WED. 8:30
Phone CEN. 6910 for Best Seats
"Over 300 Laughs."—Ashton Stevens
"THANKS FOR MY WIFE"

ERLANGER THIS WEEK ONLY MAT. SATURDAY
EARL CARROLL
HOLLYWOOD VANITIES
CAST OF 100—Featuring
Most Beautiful Girls in the World

SUCCESS DRESS

IN PRINT . . . IN PLAIN

FOR MISSES AND FOR WOMEN

12.95

We've *never* known such a dress for all-around becomingness. Furthermore, its passementerie pockets and shoulder tucks are nice details and give the dress a costly look.

For Women, in sizes 16½ to 24½: navy or black rayon crepe; bow knot print in gray, blue, navy or black.

For Misses, in sizes 16 to 20: navy, black or gray rayon crepe; tulip print in navy, gray or black.

Budget Shop, Fourth Floor, Wabash.

Mail and Telephone Orders. State 2000.

Handmade Lingerie

PURE SILK WITH RAYON BACKING

Slip *2.00* Gown *3.55*

If we hadn't ordered them *months* ago through our Shanghai office we couldn't give you the benefit of these low prices! Exquisite pieces of Chinese hand-made silk lingerie, rayon backed to give long wear. They're cut from patterns sent by our American buyer to assure perfect fit for you, with exquisite handwork on every piece. Truly a spectacular offering!

Gowns: Tearose, white, Delft blue. 34-40. 3.55.

Slips: White, tearose, black. 32-44. 2.00.

Panties: White, tearose. 26-36. 2.00.

Mail and Telephone Orders Filled While Quantities Last. Call State 2000.

Lingerie, Third Floor.

Keep your face

flower-fresh as your spring hat

DELETTREZ CLEANSING CREAM

Special *1.00* limited time

Only a thoroughly clean face can compete with the enchanting freshness of a new spring hat. Delettrez Cleansing Cream helps tremendously . . . has a decided ability for banishing city filth. ½ lb. jar, now 1.00.

Cosmetics, First Floor.

YOUTHFUL AND REFRESHING

Martha Manning's

SPRING COLLECTION

FOR HALF-SIZE FIGURES

7.98

The response to our introductory collection of Martha Manning youthful half-sizes was actually phenomenal! Now we're back with more of these wonderfully youthful, tailored-to-your-figure fashions—all at a modest 7.98! Reasons a-plenty for their free-action fit!

- Shorter waisted, recognized in short figures.
- Fuller cut bodice, underarm darts for easy action.
- Back waistline tucks or shirring for fullness.
- Graduated hipline darts for snug skirt fit.
- Assurance of minimum alterations, if any.

1.

2.

3.

4.

5.

6.

MARTHA MANNING FASHIONS
EXCLUSIVE WITH CARSON'S IN CHICAGO

1. Checked rayon jersey, double breasted shirtwaist top. Black, navy, and brown. 14½-20½.

2. Spun rayon and teca, scalloped neckline, flared skirt, buttoned waist. Natural, aqua, rose. 16½-24½.

3. Two-tone crepe Romaine with flared skirt. Copen, toast, aqua. 14½-20½.

4. Ribbon stripe rayon crepe with shirtwaist top and multi-pleated skirt. Gray, blue, aqua. 14½-20½.

5. Rayon crepe suit with detachable white pique trim. In navy only. 16½-22½.

6. Spun rayon jacket dress, skirt flared, button jacket. Aqua, rose, iris blue. 14½-20½.

Daytime Dresses, Third Floor.

Mail and Telephone Orders Filled. Call State 2000.

BOLERO OR COAT

FOR THE ENSEMBLE LOOK YOU WANT.

17.95

Charmingly youthful ensembles for women, done in "Lariche" acetate and rayon crepe, and crisped with white pique. Either will take you smartly through the spring.

Coat Ensemble, front-pleated dress; scalloped coat. Navy or black. 36-44. 17.95.

Tucked Bolero over a tucked button-down-the-front dress. Navy or black. 16½-24½. 17.95.

Women's Moderately Priced Dresses, Fourth Floor, Wabash.

TUCKS

FLOWER-POT PASTEL OR LINGERIE-TRIMMED CREPE

17.95

TUCKS—the dressmaker detail with the most flattering influence on your figure—in two of the most promising fashion-candidates for your Spring. In Jeroma Sheer, a Bloomsberg rayon fabric. 12-20.

Above: Tulip pink, Larkspur blue, aqua, gray or navy.

Right: Navy, black or gray with embroidered organdy and lace trim.

Misses' Dresses, Fourth Floor, Wabash.

CARSON PIRIE SCOTT & CO

SECTION TWO
SPORTS MARKETS
WANT ADS

Chicago Daily Tribune
THE WORLD'S GREATEST NEWSPAPER

FOR FASTER SERVICE 3 TRIBUNE PHONE NUMBERS
SUPerior 0200 Public Information Service
SUPerior 0260 Sports Bulletin Service
SUPerior 0100 Want Ads—General Business

MONDAY, MARCH 4, 1940. *** 19

RANGERS' 3D PERIOD GOAL BEATS HAWKS, 2-1

GOLDEN GLOVES TROPHIES GO TO CORONA, COWAN

Awards Are Given for Sportsmanship.

Trophy Winners

WINNERS of Golden Gloves sportsmanship trophies since establishment of the awards in recognition of the graduates from the Chicago tournament who have won world professional titles are:

ROSS TROPHY.
1940—Morris Corona, Fort Worth, Tex.
1939—Savior Canadeo, Chicago.
1938—Jimmy O'Malley, Chicago.
1937—Verne Patterson, Chicago.
1936—John Barbara, South Bend, Ind.

LOUIS TROPHY.
1940—William Cowan, Rockford, Ill.
1939—Mike Zompini, Cleveland.
1938—Chief Shoulderblade, Oklahoma City.
1937—Alex Kettles, South Bend, Ind.
1936—Paul Hartnek, Omaha, Neb.

BY HOWARD BARRY.

Morris Corona and William Cowan, who represent Fort Worth and Rockford, respectively, have yet to launch their final drives toward championships, but already they have won two of the most highly cherished prizes Golden Gloves competition has to offer.

By a vote of the judges and referees who officiated in last week's Tournament of Champions, Corona was awarded the Barney Ross trophy and Cowan the Joe Louis trophy. Each year these prizes are donated by the famous fighters who once were Golden Gloves champions themselves. The award is based on sportsmanship displayed by contestants in the welterweight and heavyweight classes.

Start for Chicago Today.

Corona and Cowan will make their bids for further honors Wednesday evening in the Stadium, where they will join 30 other survivors in the semi-finals and finals of the battle for Golden Gloves. Fighters representing the more distant of the 21 cities still in the tournament will start for Chicago today. The entire field will reassemble tomorrow to allow a day of relaxation before taking up where they left off last week.

Corona, whose home is in Port Arthur, Tex., away down on the Gulf of Mexico, chose to remain in Chicago during the lull between the Tournament of Champions and the finals. Cowan, who lives in Elgin, will return to the scene of battle tomorrow.

In reaching the semi-finals, both boys defeated powerful foes, but in all their victories they gave outstanding examples of the sportsmanship and the generosity toward opponents that have come to be associated with Golden Gloves competition.

Draw First Round Byes.

After drawing a first round bye, Corona disposed of Charles Busalowski of Milwaukee, Howard Beyhl of Minneapolis, and O'Neill Bell of Grand Rapids. Cowan also drew a first round bye, then scored a technical knockout over Robert Lowe of Danville. His third round opponent defaulted, and in the quarter-finals he won a decision over Allen Aubrey of Cleveland.

Corona is of Italian descent. He is 21 years old and has lived in Port Arthur all his life. He works for an oil company and hopes to make a lifetime career in that business.

He has had considerable experience during his four years of boxing, having competed in featherweight, lightweight, and welterweight classes. He has held state and southwest championships.

While in high school, from which he was graduated in 1938, he played considerable basketball and baseball.

Third Year in Golden Gloves.

Cowan is a lineman for an electric company. This is his third year of Golden Gloves competition. In his first attempt he was beaten in the Rockford finals. Last year he won the sectional title and came on to the Tournament of Champions. After winning his first bout he incurred a nose injury in his second round engagement with Orlan Ott and the bout was stopped.

Cowan has shown remarkable improvement this year. In taking the Rockford title he beat Linto Guerrieri, who was Golden Gloves light heavyweight champion in 1938. Guerrieri has now grown into the heavyweight ranks.

THE GUMPS—MONEY'S NO OBJECT TO MIN

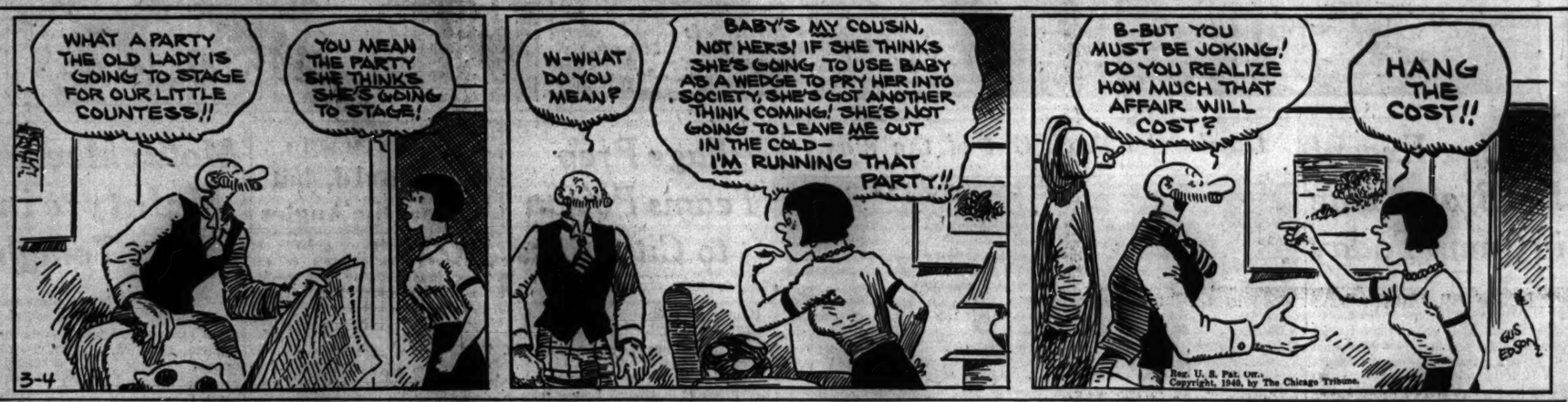
WHAT A PARTY THE OLD LADY IS GOING TO STAGE FOR OUR LITTLE COUNTESS!!
YOU MEAN THE PARTY SHE THINKS SHE'S GOING TO STAGE!
3-4
W-WHAT DO YOU MEAN?
BABY'S MY COUSIN, NOT HERS! IF SHE THINKS SHE'S GOING TO USE BABY AS A WEDGE TO PRY HER INTO SOCIETY, SHE'S GOT ANOTHER THINK COMING! SHE'S NOT GOING TO LEAVE ME OUT IN THE COLD— I'M RUNNING THAT PARTY!!
B-BUT YOU MUST BE JOKING! DO YOU REALIZE HOW MUCH THAT AFFAIR WILL COST?
HANG THE COST!!
Reg. U. S. Pat. Off., Copyright, 1940, by The Chicago Tribune.

Real Sportsmen

Morris Corona of Fort Worth, Tex., has been voted the Barney Ross trophy for sportsmanship during the Golden Gloves Tournament of Champions. The award goes annually to a welterweight.

William Cowan of Rockford, Ill., was judged the best sportsman among the Golden Gloves heavyweights and will receive the Joe Louis trophy.

Fight Tonight in New York to Name Team

New York, March 3 (AP).—Amateur boxing teams representing 13 cities in seven eastern states, from Florida to New York, begin swinging their gloves in the Coliseum tomorrow night in the Golden Gloves tournament of champions sponsored by the Daily News A. A. They'll fight two nights in the uptown arena, then move into Madison Square Garden for the finals Wednesday.

The survivors of this three day tournament will meet the winners of Chicago's Golden Gloves tournament in the inter-city bouts here March 18.

Teams representing Florida, Georgia, North Carolina, West Virginia, Washington D. C., and Pennsylvania will face the New York city champions, three New Jersey squads, the Westchester county [N. Y.] champions and two teams from upstate New York.

Most prominent of the fighters are Cyclone Williams of Buffalo, who has knocked out last year's Golden Gloves heavyweight champion, Buddy Moore; Frankie Donato, Philadelphia featherweight who holds two decisions over Bill Speary, three times Golden Gloves winner, and Johnny Aiello of Philadelphia.

TIME IS SHORT!

Hurry if you want to see the finals of the Golden Gloves tournament in Chicago Stadium Wednesday. Only a few tickets remain. Thirty-two boys, the best punchers from 44 cities and 23 states will show you how championships are won.

THE TICKET PRICE SCALE:

~~$3.30~~, ~~$2.20~~, ~~$1.65~~, and $1.10

Tickets may be obtained at The Tribune Public Service offices, 1 South Dearborn street and Tribune Tower lobby.

START OF A LONG, LONG CAMPAIGN—A'S, 6; SEATTLE, 3

McCoy Goes Hitless, Makes Wild Throw.

Anaheim, Cal., March 3 (AP).—The Philadelphia Athletics bunched six of their ten hits in the first three innings to open their spring exhibition schedule today with a 6 to 3 victory over Seattle of the Pacific coast league before a crowd of 6,000.

Aided by wild throws by Benny McCoy and Bill Lillard, Seattle scored all its runs off George Caster in the first three innings, but thereafter was held in check by Herman Besse and Ed Heusser. Besse particularly was impressive, yielding no hits in his three innings.

Bob Johnson slammed out three singles in three trips to the plate. McCoy, second baseman who got a bonus of $45,000 for signing with the A's after being declared a free agent, went hitless in two times up. Score:

Seattle	201	000	000	3	6	0
Philadelphia	213	000	10*	6	10	0

Batteries—Pudlick, Raduniich, Scribner, and Campbell, Annunzio, Caster, Besse, Heusser, and Wagner, Hanrken.

PIRATES GET GARMS.

Bradenton, Fla., March 3 (AP).—Outright sale of Debs Garms, Boston Bee outfielder for the last three seasons, to the Pittsburgh Pirates for an undisclosed amount of cash was announced tonight by President Bob Quinn.

Garms, sent down to San Antonio after a previous major league trial with the St. Louis Browns, was drafted by the Bees and played as an outfielder and substitute third baseman. He was a consistent .300 hitter with Boston, but only fair afield.

MEL ALMADA SIGNS.

Clearwater, Fla., March 3 (AP).—Outfielder Mel Almada accepted terms and a wage slash today and took part in a routine practice of the Brooklyn Dodgers, leaving only Dolph Camilli, Lindsay Deal and Dixie Walker still holding out.

Joe Vosmik's long hits, including a drive over the left field fence, attracted most of the interest in today's workout. Peewee Reese, rookie shortstop candidate, was not in uniform because of a slight attack of food poisoning.

VINCE POWERS 'EM.

Tampa, Fla., March 3 (AP).—Vince Di Maggio, the eldest brother of the famous family, may have struck out 10 times in a dozen tries last season with the Cincinnati Reds, but he's doing some fancy hitting in spring training.

Even tho the Red pitchers have started to season up their offerings, Vince, who won't ride from the hotel to the field, but walks to keep his legs in condition, is hitting the ball often and far.

Ernie Lombardi has vowed that the crepe hangers, who wanted him traded after his "beauty sleep" on home plate during the last world series game, will be shown up this season. Ernie is the first out on the practice field in the morning and the last to leave in the afternoon. He keeps moving all the time and has Manager Bill McKechnie blinking in amazement.

GIANT REGULARS LOSE.

Winter Haven, Fla., March 3 [Special].—Bill Terry got his first real glimpse of his 1940 New York Giants today when he sent his first and second teams against each other. The game, played for the benefit of the local high school, went nine innings, the second team whipping the regulars, 7 to 3.

A three run rush on Hy Vandenberg in the fifth inning gave the reserves a grip on victory which they tightened in the three closing innings by clipping the left handed Steve Tramback for a run in each frame. The best pitching of the day was turned in by the two starting hurlers, Harry Gumbert and Clydell Castleman.

DOM DI MAGGIO DRILLS.

Sarasota, Fla., March 3 (AP).—Manager Joe Cronin sent his Red Sox charges thru a 90 minute workout today with young Dom DiMaggio, brother of Yankee Joe, arriving 24 hours ahead of schedule to join in the drill. The main contingent of regulars arrives tomorrow and Cronin plans two daily sessions.

In the Wake of the News

BY ARCH WARD.

SONJA HENIE has a feud on with a Boston sports editor, who listed La Henie's age as 30. . . . She immediately had her press agent produce photostatic copies of her passport, which shows her to be 26. . . . A surgeon at Johns Hopkins hospital in Baltimore has assured the Tigers that Dick Bartell, their new shortstop, will be as agile as ever this season. . . . A slight operation relieved Dick's condition, which was diagnosed as water on the ankle. . . . A Chinese jai alai player, now in Miami, says the game is booming in his native land, despite the war with Japan. . . . Connie Mack was a member of the first major league club ever to train in Florida—the Washington Senators of 1889. . . . The University of Toronto hockey sextet scored 33 goals against 4 for the opposition in games this season against Yale, Dartmouth, and Princeton. . . . Charley Grimm misses a spring training trip this year for the first time in 24 seasons. . . . He'll be too busy with his radio work, he says. . . . Ice hockey is played in 35 of the 48 states. . . . Sixty-seven per cent of Swarthmore college's students compete in intercollegiate sports. . . . Samuel Nahem, rookie pitcher for the Dodgers, is a full fledged lawyer. . . .

Sonja Henie.

Hank Greenberg.

If Hank Greenberg has as much trouble in the outfield as his critics predict for him Nick Altrock may have to look to his laurels as baseball's clown prince. . . . "The game of basketball is at the peak of its popularity, the rules are working out well and should not be changed," is the way Doug Mills, University of Illinois coach, answers the charges that the modern, fire department style of game is too strenuous. . . . American baseball players who are members of Canadian teams will receive half their pay in American money and half in Canadian this year. . . . The Citadel spent $335,000 for a new fieldhouse and then had to close it temporarily because the school couldn't pay the bills for lighting and heating the place. . . . Each of six players on the Purdue basketball roster has been high scorer at least twice this season, which is what is known as balance. . . . Altho Washington university of St. Louis still lacks a football coach, spring practice has been started.

Sudden Thought.

The human is the only animal
which can be skinned twice.
—Walter E. Hauswald.

* *

Eureka!

At last! I've discovered the forgotten man everybody was talking
about a few years ago. He's Gil
Mershon, the OTHER singer with
the Orrin Tucker-Bonnie Baker organization.
—Thomas M. L.

* *

Dumbell Pome.

When some folks tell me money isn't everything
I always disagree,
For I've learned that nine times out of ten
They have more dough than me.

* *

Worst Joke I Ever Heard.

When the prof asked me the name
of the Navy's theme song, I didn't
say "Annapolis for the teacher."
—Warren Ketter.

* *

Crowding the Hero's Bench.

May I be the first NOT to claim I
have seen the first robin?
—ffic.

* *

Hole in One.

[Winter edition.]
George Frye of the Glen View Country club, 10th hole, Kenilworth, Fla., Golf club, 158 yards.

* *

Well, Look Who's Here.

Greeting, friends, from the city of perpetual rain. I'd trade a daily downpour for an hour of Chicago sunshine, even if it is contaminated just a wee bit with smoke.
—The Monk of the Medinah.
[In Seattle, Wash.]

* *

Pet Peeves,

People who thumb thru my Wake scrapbook as if it was an ordinary one. —M. Costello.

People who say "Chinaman" when they mean "Chinese."
—Sailor Smith.

Hockey fans who cheer for the opposing team, just to be cute.
—Mildred Korn.

* *

Signs of the Times.

On the rear of a truck: "Pass quietly—Driver asleep."
—Non De Plume.

Do You Remember 'Way Back When:

The United States weather bureau was in the Auditorium tower?

Eggs were sold in a brown paper cornucopia?

Every well-equipped living room had a cuspidor?

Horse cars would pull off the track to go around a broken down wagon?
—Digger Dean.

* *

Dilemma of a Bus-Rider.

There's nothing in my lexicon
To typify those steppers-on
My feet when I embark upon
A crowded bus;
I cannot use an epithet—
I cling to social etiquet,
With ladies in attendance, yet,
I'd like to cuss!
— Lee James Burt.

* *

Famous Last Words.

That's what I thought you said.
—Tommy Anderson.

But, enough about you. Now let's talk about me.
—Taffy.

Here's my report card, Pop.
—Wilbur.

* *

Changing Times Note.

The little girl who used to want an all-day sucker now is content to have one take her out for the evening.
—Prof. of Old Sycamore.

* *

The Wake Depends Upon Its Friends.

* *

What's in a Name?

Will Hatch is in the wholesale egg business in Edgerton, Wis.
—E. McM.

* *

Ted Lyons.

Our team may look strange when we see them again
With rookies cavorting around
And faces familiar perchance may be missed,
But Lyons will be on the mound.

Now, during the winter some swaps have been made,
And in the lineup will be found
Newcomers we'll watch while for stardom they strive,
But Teddy will be on the mound.

Yes, the bearcat from Baylor will be there, you bet,
When the call to play ball doth resound;
Unflagged by the years, when its time to begin,
Our Ted will be there on the mound.
—B. L. Bruce.

Ten Years Ago Today — Purdue clinched the Western conference basketball championship for the second straight year by defeating Michigan, 44 to 28. . . . Four White Sox players —Art Shires, Willie Kamm, Alex Metzler, and Smead Jolley—failed to report at San Antonio and club officials could not explain their tardiness.

Lucas, Veteran Pitcher, Signs with Jersey City

Nashville, Tenn., March 3 (AP). — Charles Fred [Red] Lucas, veteran National league right hander, announced today he had signed a contract with Jersey City of the International league and would report at Winter Haven, Fla., Tuesday. Lucas, who spent 16 years with the Cincinnati Reds and the Pittsburgh Pirates, played with Chattanooga of the Southern association last year.

BIG 10 QUINTETS TO DECIDE 1940 WINNER TONIGHT

Purdue Can Clinch 13th Flag by Beating Illinois.

Games Tonight

Purdue at Illinois.
Ohio State at Indiana.
Northwestern at Iowa.
Michigan at Minnesota.
Chicago at Wisconsin.
Illinois Wesleyan at Illinois college.
Creighton at Kansas.
Millikin at Lake Forest.
Dartmouth at Cornell.

BY WILFRID SMITH.

In the final set of Big Ten basketball games tonight you may take your choice of headliners. Either Indiana and Ohio State, playing in Bloomington, or Purdue's invasion of Illinois may be given top billing. If Purdue wins the Boilermakers will have an undisputed title, their 13th, which is high for conference competition. Should Purdue lose, then the winner of the Bloomington game will tie with Purdue for the title.

The Boilermakers did not seem unduly disappointed over losing to Indiana Saturday night, 51 to 45, altho it was the first time in 39 years that Indiana has swept the annual series. Purdue holds a 51 to 13 edge in victories. No matter the outcome, it must be satisfying for Purdue partisans to realize that for the last week the title fight has centered around which team may share the championship with the Boilermakers.

Purdue Most Consistent.

Even if Purdue loses to Illinois tonight, and that is a distinct possibility despite the score the Hawkeyes rolled up in knocking Illinois out of the race Saturday night, the Boilermakers probably must be ranked as the most consistent team in the Big Ten. They have been beaten twice by Indiana, but as was apparent in the game Saturday, Indiana's speed and individual dribbling ability merited both victories by just about the point margin, seven and six, respectively, for the series.

There is no such blemish on Purdue's record as the licking Indiana received from Minnesota, 46 to 44. Nor did Purdue, in its four defeats [Southern California and De Paul won preseason games from Purdue], ever collapse as Indiana did against Ohio State [44 to 26], or as Minnesota did against Illinois. For that matter, Iowa might be awarded a prize for inconsistency. The Hawkeyes either have been blazing hot or as uninspiring as dead ashes. Iowa whipped Ohio State by 10 points and Saturday overwhelmed Illinois, 62 to 47, for the high team score of the year.

You Figure It Out.

But Iowa, victor over Illinois, which won from Minnesota, 60 to 31, has lost two games to the Gophers. These circles are common but seldom by such wide point margins.

About all Illinois can salvage now, granting that illness may have cost them a game or so early in the campaign, is an individual scoring title for Capt. Bill Hapac. Altho held to eight points by Iowa, and with the handicap of missing one game, Hapac scarcely can lose the scoring race. He has 151 points.

Northwestern won its sixth conference game by whipping Wisconsin in a thrilling battle Saturday night, in which Dick Klein, as usual, led the attack. But Al Butherus more than matched Klein's shooting, and Don Clawson, Ad Vance, and Bob Shepard supported. Tonight the Wildcats, having beaten Iowa at home, travel to Iowa City. The result hinges on the Hawks' ability to continue their unusual scoring pace.

Michigan and Minnesota will determine possible possession of at least a share of fifth place in the final standings tonight in Minneapolis. Should Northwestern lose, the winner in Minneapolis will share fifth place. If Northwestern wins, then sixth place is the stake. It is the first game between the teams.

Chicago and Wisconsin will settle possession of last place in Madison tonight.

Illinois Prep Davids

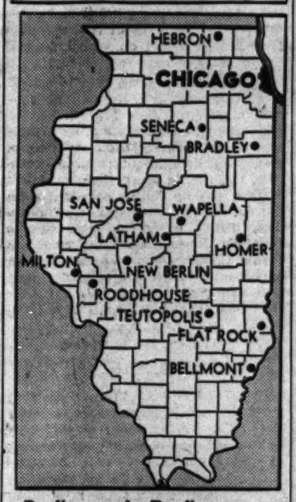

Bradley and Roodhouse, two smallest schools to reach the 1939 state tourney, are still in this year's Illinois prep basketball race now reduced to 124 contenders from a starting field of 898. The other eleven shown on the map are the only survivors from a group of 504 schools of small enrollment which were compelled to play thru one more tournament stage than the other entrants.

Village Prep Teams Poison to City Fives

Hebron, population 608, located 68 miles northwest of Chicago near the Wisconsin line, today takes rank as one of the popular Davids in Illinois prep basketball. Listing among its victims two neighboring Goliaths—Elgin and Dundee—Hebron is among the 124 survivors from a record field of 898 entrants which started in quest of the 1940 state championship.

Altho the enrollment of its high school is only 96 students, Hebron has achieved 27 victories in 28 games and needs only three more triumphs this week to qualify among the "sweet 16" for the state tournament in Champaign March 14-16. But to accomplish this feat the McHenry county team must wade thru the Rockford sectional tournament where Rockford's defending state champions will have the advantage of playing on their home court.

May Avenge '39 Defeat.

Possibly the law of averages, however, might pull Hebron thru. Last year Hebron eliminated Elgin from the state race in a regional semi-final, as it did this season, and forced Rockford's eventual Illinois champions into overtime before losing, 35 to 34.

A year ago, however, Hebron had been beaten by Dundee, and went on to Rockford only because the runners-up as well as regional champions are permitted to advance. This season Hebron gained revenge over Dundee, 37 to 34, in the Crystal Lake regional windup. This was no ordinary achievement, since Dundee had won 21 of its previous 22 games and averaged 51 points per contest for perhaps the best offensive record in the state. Dundee's only loss has been to Waterman, which still is in the title fight. Hebron's lone setback, ending a 20 game streak early in February, was to Crystal Lake, which thereafter was eliminated in its own regional.

Bradley Strong Again.

Fifty-four miles south of Chicago, another school from a comparatively small town also is on the rampage again. It's Bradley, population of 3,048 and with a student enrollment of 194, which was among the last 16 in the 1939 state race.

Bradley has won 31 out of 32 games and includes among its victims Glenbard, champion of Chicago's West Suburban conference. Altho beaten in a regional final by Morton of Cicero, Suburban league champion, Glenbard also continues in the race.

While Phillips, Hirsch, Amundsen and Crane Tech fight it out to determine Chicago's City league representative in the state meet, Bradley will attempt to win one of the 15 sec-

[Continued on next page, column 5]

18,114 SEE N. Y. WIN ON FLUKE SHOT BY HELLER

Victors Strengthen League Lead.

Can't Win 'Em All

CHICAGO [1].		NEW YORK [2].
Goodman	C	Kerr
Portland	L. D.	Frash
Cooper	R. D.	Heller
Dahlstrom	C	Watson
Gottselig	L. W.	Hiller
Hergesheimer	R. W.	Bentall

SPARES.
Chicago—Mackenzie, Allen, W. Carse, Thoms, Bentley, R. Carse, Seibert, Chad.
New York—Coulter, Shibicky, M. Colville, N. Colville, L. Patrick, Smith, MacDonald, M. Patrick, Pike.

FIRST PERIOD.
Scoring—None.
Penalties—None.

SECOND PERIOD.
Scoring—Seibert [unassisted], 8:15; MacDonald [unassisted], 16:14.
Penalties—Pike, Portland.

THIRD PERIOD.
Scoring—Heller [unassisted], 9:29.
Penalties—None.

Referee—Bill Stewart. Linesman—Dennis McFadyen.

BY CHARLES BARTLETT.

(Picture on next page.)

Ott Heller, armed with a rabbit's foot, a four leaf clover, and a hockey stick, last night gave the New York Rangers a 2 to 1 victory over the Chicago Blackhawks before a crowd of 18,114, largest of the season, in the Chicago Stadium.

Mr. Heller is an upstanding young man who is equipped with all of the manly virtues, including honesty, and he would be the last to deny that his third period swipe at the puck was not blessed with luck. Certainly, his face revealed his own bewilderment at the swing that broke up a 1 to 1 tie.

Cracks a Hex, Too.

That swing also cracked the hex which the Blackhawks have had pinned on the Rangers in the last three meetings between the two, all of them ending in Hawk victories.

As it is, the Hawks emerged from their scheduled eight game feud with the New Yorkers with an even break, having won four out of seven prior to last night's battle. This is quite an accomplishment against the Rangers, who by last night's fortunate decision took a three point grip on first place over the Boston Bruins.

The Rangers displayed a variety of moods before the 10th minute of the final period when Heller took a ballet stance, just inside the Chicago blue line against the north side boards, and then, just before failing, took a wild cut at a rolling puck. The disc was lofted against the right goal post and before Goalie Paul Goodman could adjust himself for what had seemed to be an unnecessary stop, it fell back of Paul for the winning goal.

Rangers Play Mean.

Prior to the Heller swing, the Rangers had evinced a yen to be mean. They played a strictly man-to-man style for the first period, almost disdaining any pursuit of the puck for the pleasure of administering teeth jarring checks to the smaller Hawks.

This attitude continued into the second period when Burly Earl Seibert showed that he could play the Rangers' game, too, and strong armed his way thru the New York defense to score from six feet out against Davie Kerr, the league's leading goalie.

Only one penalty was called by Referee Bill Stewart during an unusually rugged game. That was a dual sentence in the 12th minute, meted out to Jack Portland of the Hawks and Alf Pike of the Rangers for a slashing duel in mid-ice.

MacDonald Ties Score.

The action continued unabated while they were off, but the Rangers waited until both hands were back to score the tying goal. Kilby MacDonald, their rookie pride, did the trick with a long side shot from 35 feet when Goodman apparently was figuring for an obvious pass to Lynn Patrick.

From there on until Heller closed his eyes and hoped, the Rangers almost brazenly played for a tie, knowing that would give them a full game edge on the Bruins. The Heller feat, however, sent them farther back into their shell and they repelled several spirited five man rushes by the Hawks at the finish.

FIVE HORSES DIE, 54 ARE RESCUED IN BOWIE BLAZE

Bowie, Md., March 4, Monday (AP).—Five thorobred race horses burned to death early today in a fire which swept five of the largest stables at the Bowie race track. Fifty-four horses were led to safety.

Horses destroyed were Eudes, I. Betsy, and La Tautrie, all owned by J. J. Martin of Baltimore, and Set 'Em Up and Flying feet, owned by K. D. Kolseth, also of Baltimore.

Six volunteer fire companies battled successfully to keep the blaze from spreading to the nearby grand stand, but could not check the fire in the stables.

CUBS OPEN BUSY WEEK; PREPARE FOR CAMP GAMES

All-Star Charity Clash Is Slated for Sunday.

Leiber Talks

PHOENIX, Ariz., March 3 (AP).—Hank Leiber, Chicago Cubs outfielder, will be interested in a 1940 contract when and if the management improves its terms. He acknowledged today that he still was a holdout, adding that he had heard nothing additional from the Cubs' management during the last few days.

BY EDWARD BURNS.
[Chicago Tribune Press Service.]

Avalon, Cal., March 3.—Manager Gabby Hartnett today eased up on the business of exercising his Cubs no longer than it took them to get from the practice field direct from church. Religious duties over, it was another rigorous day, the third on which the first and second squads have worked as an ensemble.

If Gabby's camp continues to be graced by the same kind of weather that has favored his project, especially since the arrival of the second squad, this week is going to be a tough one. The manager does not know definitely the selections for the all-star game between major league and Pacific coast league players in Los Angeles next Sunday but wants to make sure that his entries will be in condition to function creditably. Since Dizzy Dean isn't here, no attempt will be made to ornament the cast with a nonplaying notable.

Offer Services to Charity.

Hartnett personally has agreed to take a turn at catching, and there had been a request for Stan Hack's services until it was learned Stan is a convalescent in his Sacramento home. It is likely that Bill Lee, Claude Passeau, Charley Root, and Larry French will be invited to pitch. Gabby has told the committee in charge of the charity contest they may have requisitions on any players who are able bodied at embarking time.

Back from the All-Star game, Hartnett will round out the stay with a couple of intraclub games, wind up of a series of five or six camp contests which will be launched this week.

Rivalry for First Base Job.

Play in these camp brushes is expected to produce some merry fighting for several positions, with the main battle focused on the shortstop job. Some of the shortstops will have to fill in at third in the absence of Hack, but four fellows will be shortstop conscious nevertheless, these being Bobby Mattick, Bobby Sturgeon, Bill Rogell, and Leonard Merullo.

Another rivalry of more than usual intensity is that between Rip Russell and Phil Cavarretta for the first base job. Phil, his broken ankle thoroly mended, will get the job or make Russell hustle more than Rip's natural speed and aggressiveness. Phil also has been working out with his outfielder glove, just in case.

SCHLITZ LEADS CLASSIC LEAGUE BY NINE GAMES

The Schlitz bowling team increased its lead to nine games in the Sunday division of the Classic, winning three last night from the Pragers while the second place Monarch quintet dropped one to the Michelobs.

Koenig Brau had high series and high game. Joe Janis' 673 led the individuals.

SCHLITZ [2,855].			
Bishop	204	158	234
Pucci'li	196	172	182
Peters'n	196	191	159
Thoma	234	200	170
Tr'b'nik	172	165	222
	1002	886	967

PRAGER [2,763].			
A.R'kin	255	200	186
Straub	203	186	174
F.R'kin	182	147	204
Slanina	158	139	183
Weis's'l	195	173	178
	993	845	925

MONARCH [2,961].			
Flesch	187	196	225
M.Faetz	166	209	238
L.Faetz	218	173	199
Winsb'r	184	171	151
Lenzen	207	221	216
	962	970	1029

MICHELOB [2,888].			
Butler	181	169	167
K'w'lski	190	212	231
Sowa	174	194	173
Bern'hi	175	219	188
Wass	186	213	216
	906	1007	975

POWER HOUSE [2,895].			
Maric'h	203	196	181
Gar'nt	217	182	187
Rudcki	157	198	202
Lippe	192	211	243
Smith	171	215	140
	940	1002	953

AMBROSIA [2,804].			
Zajac	191	183	210
S'dquist	163	213	180
Moon	193	171	158
Ryan	184	209	166
Strouse	220	191	172
	951	967	886

PABST [2,850].			
Freitag	210	214	201
Binks	176	182	175
Fuller	143	202	217
Br'mske	206	174	203
Day	201	170	176
	936	942	972

KOENIG BRAU [2,981].			
Jersyk	164	199	266
Wehrs'n	168	197	179
Holzer	168	179	210
Genter	203	180	188
Janis	218	234	221
	918	989	1074

HORNET HOCKEY TEAM WINNER IN AMATEUR PLAY

The Chicago Hornets won the Maj. McLaughlin trophy awarded to the top Chicago team in the Arena Hockey league when they defeated Planert, 7 to 1, yesterday afternoon. The C. Y. O. Shamrocks scored a 4 to 2 victory over Pepsi-Cola in the second game. The Zeman-Boutin-Vokac line led the Hornet attack with five goals. Al Soumi got the other two. Clark Porter in the Pepsi-Cola nets received a cut above the eye that required seven stitches to close. Larry O'Byrne finished the game in the nets.

LAKE VIEW WINS IN B'NAI B'RITH LEAGUE GAME

Lake View, defending champion in the lodge division of the B'nai B'rith Youth Organization Basketball league, won a playoff berth yesterday by defeating South Side, 43 to 41, at the Boy's Brotherhood Republic gymnasium.

Opening round games in the Youth division tournament also were played yesterday. In other lodge games, Garfield Park trimmed Sachar, 50 to 45, Lawndale routed Salomon, 52 to 34, and Austin won from Albany Park, 17 to 15.

MOON MULLINS—A CLOUDY OUTLOOK

All Sox Except Dr. Brown Due in Camp Today

BY IRVING VAUGHAN.
[Chicago Tribune Press Service.]

Pasadena, Cal., March 3.—Unless somebody missed the train or leaped off at the wrong station, the White Sox training school will have its full quota of faces tomorrow, barring, of course, Clint Brown, the lone holdout. Seven men are due for their first drill of the spring and the appearance of the batch is more or less important, involving as it does five prospective regulars in Manager Jim Dykes' 1940 model on which he will tinker for the next five weeks.

Due here in time for breakfast tomorrow are Joe Kuhel, the first base attendant; Jack Hayes, the second base question mark; the affable as well as leisurely Luke Appling of shortstop attainments; Mike Kreevich, the roving center fielder; Julius Solters, the fly chaser obtained from the St. Louis Browns; Larry Rosenthal, utility outfielder, and Rookie Infielder Johnny Gerlach, who can thank Commissioner Landis for an opportunity to see the country. Gerlach had been farmed out, but Landis ruled he had to be given a camp trial.

Speed Up Drills Today.

The daily program which thus far has been gentle on the first squad will be speeded up tomorrow, but the better than three hours of labor planned by Dykes won't be as tough on the newcomers as it might sound. The fresh contingent will be permitted to kick off with an extensive batting practice and there is nothing dearer, barring a thick steak, to the hearts of ball players. While the ball slapping is going on the pitchers will have a chance to throw and do a few other things calculated to improve their endurance as well as skill.

Dykes already has a fairly definite idea of how he is going to arrange his batting order for the summer campaign. He doesn't have to have this ready until the first exhibition, March 14, and even then can continue to make changes as he sees fit, but has a hunch his first guess might prove correct. One spot he is quite sure he will not have to change, at least not until after the season opens, is the important No. 4 or cleanup post. The manager has reserved that for Taft Wright, the pudgy right fielder who did enough as a Senator to indicate he swings a potent bat.

Hayes a Question Mark.

The lead-off place may offer some complications. It rightfully belongs to Hayes, but he can't be counted on until after practice has shown whether or not he has fully recovered from his knee ailment. He underwent a second operation on the joint last fall, but that may prove no more of a success than the one of a year previous. If Hayes can't play Dykes doesn't know just what he might do for a leadoff. He has men for second base, but so far as known they are not the No. 1 type of hitters.

The second notch in the manager's tentative scheme will go to Kuhel, with Kreevich batting third. This pair was similarly stationed much of last season. Appling batted fifth last year, except when he took a fling at the cleanup place which bothered Dykes from start to finish. Appling will start fifth this year and not be molested unless it can't be avoided. Solters is destined for sixth, followed by McNair and the battery pair. On paper it is about the classiest attack Dykes has commanded in his term as Sox boss.

LITTLE, HOGAN ELIMINATED IN BEST BALL GOLF

Coral Gables, Fla., March 3 (AP).—The Canadian team of Stanley Horne and Jules Huot, trailing 2 down at the turn, eliminated third-seeded Lawson Little and Ben Hogan, 1 up, to interrupt a parade of favorites thru the first round today in the $5,000 international four-ball golf tournament.

First round results:

Ralph Guldahl and Sam Snead, defending champions, beat Johnny Bulla and Frank Walsh, 7 and 6.

Paul Runyan and Horton Smith beat Lloyd Mangrum and Ed Oliver, 4 and 3.

Jimmy Demaret and Willie Goggin beat Victor Ghezzi and Jimmy Hines, 8 and 7.

E. J. Harrison and Clayton Heafner [12 under par, best ball] beat Johnny Revolta and Marvin Stahl, 5 and 3.

Stanley Horne and Jules Huot beat Lawson Little and Ben Hogan, 1 up.

Billy Burke and Craig Wood beat Walter Hagen and Gene Sarazen, 6 and 5.

Byron Nelson and Harold McSpaden beat Johnny Farrell and Felix Serafin, 7 and 6.

Dick Metz and Ky Laffoon beat Harry Cooper and Jimmy Thomson, 2 and 1.

Tomorrow's second round pairings:

Guldahl and Snead vs. Burke and Wood; Harrison and Heafner vs. Demaret and Goggin; Horne and Huot vs. Metz and Laffoon; Nelson and McSpaden vs. Runyan and Smith.

Cocker Spaniel Is Named Best of Show at Detroit

Detroit, Mich., March 3 (AP).—Champion My Own Brucie, a black cocker spaniel owned by H. E. Mellenthin of Poughkeepsie, N. Y., and winner of top honors in New York's Westminster show, was named best of show tonight at the Detroit Kennel club's silver anniversary dog show.

Hawks Get Puck Out of the Way

The Blackhawk defense combines to clear the puck after a shot at the goal by Clint Smith of the Rangers in last night's game in the Stadium. Left to right: Smith, Paul Goodman, Hawks' goalie; Art Wiebe, Chicago defense man, and Bill Carse, Hawk center. The Rangers won, 2 to 1.
[TRIBUNE Photo.]

TODAY'S SELECTIONS

TROPICAL PARK, MIAMI, FLA. [Fast.]

1—Pari Sucre, Easy Blend, Hi Pov.
2—Rhett, Taut, Headin' Home.
3—Hat Check, Woodsia, Wise Decision.
4—Pell Mell, Counterglow, Town Boy.
5—MARFEU, Winning Chance, Mucho Gusto.
6—Bright and Early, Gay American, Ghost Queen.
7—Eli Yale, Weary Flower, Lady Flash.
8—Mobcap, Aglow, Assist.

OAKLAWN PARK, HOT SPRINGS, ARK. [Fast.]

1—Boston Sound, Ferry Boat, Prum.
2—Schnozzle, Trymore, Izarra.
3—Tedmelia, Big Steel, Absconder.
4—DENEMARK ENTRY, Woodsaw, Tack Point.
5—Aureate, Ah Mi, Howard.
6—Someone Else, Good Memory, Grandma's Boy.
7—Cross Ruff, Set Pat, Mexico City.
8—My Buddy, Shuchor, Bilkan.

AGUA CALIENTE RESULTS.

Morning Results.

FIRST RACE—Purse $500, claiming, 3 year olds and up, 6 furlongs:
Grico, 110 [R. Young]......14.40 12.20 6.60
Calwar, 110 [H. McGahan] 10.60 8.20
Sheerness, 105 [Weidaman] 3.00
Time, 1:13 1-5. Brilliant Baby, Balkan Land, Silk Train, Marauder, Jeannette K., Dunrode, Wise Alibi, Sun Thrills, Angonsan, and Miss Polvo ran.

SECOND RACE—Purse $500, claiming, 4 year olds and up, 1 1-16 miles:
Beauty Warm, 106 [Stewart] 6.80 4.60 3.00
Lucky Song, 111 [Whiting] 9.00 4.40
Cotloseth, 111 [Taylor]...... 2.80
Time, 1:47 2-5. Bienchance, The Purser, Aunt Kitty, Train Time, Merry Centaur, Madame Chene, Sky Comet, Ironess, and Heedmore ran.

THIRD RACE—Purse $500, the Becanchen, allowances, 4 year olds and up, 1 1-2 miles:
Kings Folly, 111 [Whiting] 17.20 9.60 10.80
Quite, 111 [Christenson]...... 6.80 5.20
Baby Joe, 111 [Neal]...... 12.00
Time, 2:34 2-5. Serbian Rose, Fandan, Crystal Chief, and Gallant Friar ran.

Afternoon Results.

FIRST RACE—Purse $500, claiming, 3 year olds and up, 6 furlongs:
Coho, 110 [J. McRoberts]. 6.40 4.20 3.40
Semaphore, 115 [E. Dew].. 3.80 4.20
Jack Pine, 115 [D. Neal].. 2.80
Time, 1:12 4-5. Merry Breezes, Crystal Streak, Our Mortgage, Mission Maid, Quality Shot, Onwell, Discriminate, Sister Vinie, Buentono, and Donnacona Kid ran.

SECOND RACE—Purse $500, claiming, 4 year olds and up, 6 furlongs:
Sherah Jr., 109 [C.Wagner] 11.40 6.60 4.60
Bastion, 109 [T. Haycock].. 48.40 32.80
Bernhardt K., 109 [Wiesman] 5.20
Time, 1:12 1-5. Edith, Zebulo, Sis Royal, Mavrap, Northfolk, Lucky George, Alston ran.

THIRD RACE—Purse $500, claiming, 3 year olds, 6 furlongs:
Bold Hussy, 109 [Weid'n] 14.40 6.60 3.80
Watch Tick, 103 [McRob'ts] 9.20 5.20
Jock's Ann, 108 [E.Dew].. 2.60
Time, 1:12 3-5. Bonnie Andrew, Accrington, Fredda T., Flor de Amor, Iron Jay, Rough Crossing, Black Pool, Girlie V ran.

FOURTH RACE—Purse $500, claiming, 4 year olds and up, 6 furlongs:
The Flower, 111 [C.Wagner] 8.20 5.00 4.00
Chief Pilot, 106 [S. Packer] 6.00 4.60
Whiz Shot, 105 [C. Bianco] 3.40
Time, 1:12. Misme, Liveka, Jockide, Glen Brush, Lady Lakeside, Dominant Darby, Westcan, Lowbridge, Poker Player, and Layover ran.

FIFTH RACE—Purse $500, claiming, 4 year olds and up, 1 1-16 miles:
Black Bomber, 107 [Packer] 8.20 4.60 3.00
Dissent, 107 [McGahan].. 46.80 29.80
Dusty Heels, 104 [Weid'n] 8.00
Time, 1:48 2-5. Briarous, Lorna Lass, Gold Jet, Royalty Check, Gypsy Fred, Bronze Belle, Speed Rival, Pentland, Naperton ran.

SIXTH RACE—Purse $500, claiming, 3 year olds and up, 1 mile and 70 yards:
Ylee Bar, 104 [C. Bianco]. 30.60 19.60 10.00
Gatlin, 114 [E. Dew]...... 4.80 4.00
Storm Warning, 104 [Taylor] 4.10
Time, 1:44 2-5. Fella Beau Meddler, Eddis Choice, Hasorm Isle, Thirsk, Poitou, Bex Hill and Darkest Hour ran.

SEVENTH RACE—Purse $500, claiming, 3 year olds and up, 1 mile and 70 yards:
Leeward, 111 [R. Young].. 19.00 6.60 5.40
Answer True, 109 [R.Taylor] 5.20 4.00
Broadway Roxy, 109 [E. Neal]...... 12.00
Time, 1:44 4-5. Tellwick, Dodie, Hunterdon, Wargames, Shasta Song, Felaxe, Home George, Crystal Glenn, Rhoda Behave ran.

EIGHTH RACE—Purse $500, claiming, 4 year olds and up, 1 mile and 70 yards:
Tadpole, 115 [E. Dew]...... 21.60 7.20 4.80
Judge Pan, 110 [R. Taylor] 7.40 5.00
Full Tilt, 110 [S. Packar]. 3.40
Time, 1:44 4-5. Edgar Boy, Foolem, Heroakel, Conard, Lisle Belle, Dandy Vale, Highmost, Mickey O'Boyle, Hermosillo, and Fern Creek ran.

NINTH RACE—Purse $600, claiming, 4 year olds and up, 2 miles:
Two Sons, 107 [J. B'cher]. 20.20 7.60 4.00
Silver Bond, 113 [C.Bianco] 5.40 4.20
Mullet, 116 [R. Varner].. 6.40
Time, 3:32 2-5. Rome Vennie, Genitum, Glittering, Sand Boot, Gold Spray, Rodney Pan, Mere, Boomtown, Molasses Baby, and Sweeping Waters ran.

TENTH RACE—Purse $500, steeplechase handicap, 4 year olds and up, 1½ miles:
Bummer Bill, 143 [A.Dor'y] 5.80 3.80 3.60
Somers Choice, 142 [L.Mal'n] 3.20 3.40
Iranian, 130 [Brown]...... 6.20
Time, 2:26 3-5. Maggie O'Boyle, Ten Hug, Some Gift, and Arthur W. ran.

ELEVENTH RACE—Purse $600, 3 year olds and up, 1½ miles:
Corvus, 105 [Weidaman].. 10.60 5.60 6.60
Bagen May, 103 [Martin]. 7.20 5.40
Contributor, 106 [Netzel]. 5.40
Time, 1:45 3-5. Torch Singer, My Universe, Top Billing, Kandahar, Lucille H., Mary Allen, Genial Manners, Pansy Ann, and Pompete ran.

TWELFTH RACE—Purse $500, claiming, 4 year olds and up, 1 1-16 miles:
Tetra Play, 111 [Packar]. 16.60 6.40 7.00
Chica, 109 [W.Root]...... 5.00 3.60
Bon Play, 106 [L.Scott].. 4.20
Time, 1:46. Booter Bill, Bakerstown, Mary Cardinal, Don't Forget, Brilliant Son, Fair Cynthia, Novita, and Spaas ran.

FAIR GROUNDS RESULTS.

FIRST RACE—Purse $500, claiming, 3 year olds and up, 6 furlongs:
Wise King, 115 [Glaug].. 6.60 4.20 3.00
Baf Cee, 101 [Clark]...... 7.00 4.20
Light Rolls, 111 [Vedder]. 3.60
Time, 1:14. Born Lucky, Florida, Epernay, and Masked Plane ran.

SECOND RACE—Purse $500, claiming, 3 year olds, 1 mile and 70 yards:
L. Arlington, 106 [Polk].. 5.00 3.60 2.80
Ouchaita, 107 [Burns].... 4.20 3.20
Lock Nut, 109 [M'Cadden] 4.60
Time, 1:47 4-5. Paradise Girl, Simmer, Hi-Wave, High Fair, Louisiana Dick, Indisputable, and Co-Mike ran.

THIRD RACE—Purse $500, claiming, 4 year olds and up, 1 mile and 70 yards:
Marg'et Jones, 109 [McC'n]. 32.80 14.80 7.40
Margaret Nadi, 111 [Ward] 15.60 7.80
Bad Dreams, 104 [Clark].. 6.40
Time, 1:47. Gemwick, Sam K., Branham, *Cleancut, *Peggy's Sun, Ballystratford, Galley Sweep, Satsweep, Wintona ran. *Field.

FOURTH RACE—Purse $500, claiming, 4 year olds and up, 1⅛ miles:
Proposing, 114 [Hal'ton]. 18.80 8.00 5.20
*Mokena, 110 [Napiers]... 4.60 3.40
Undulate, 114 [Mojena]... 3.60
Time, 1:56. Cackletime, King Joy, Grecian King, Ellacaw, *Fob, Fleeting Moon, Mannerly, and *Last Steel ran. *Field.

FIFTH RACE—Purse $500, claiming 4 year olds and up, 1 mile and 70 yards:
Laddy Ballet, 107 [Glaug] 8.80 4.60 3.20
Imeblue, 108 [Clark]...... 5.20 3.60
What Now, 111 [Camp]... 5.40
Time, 1:45 3-5. Arthur B., Ellabee, Milk, *Noble Scot, Big Gay, Whitdel, and *Bel Espoir ran. *Field.

SIXTH RACE—Purse $1,000, handicap, 3 year olds and up, 6 furlongs:
Uneasy, 112 [Vedder]..... 5.40 3.60 2.80
Prairie Dog, 120 [Mokena] 4.00 3.00
Stemwinder, 98 [Camp].. 7.80
Time, 1:12 4-5. Flying Bonny, Arden Lass, Three Bangs, Polaris, and Whipowill ran.

SEVENTH RACE—Purse $800, claiming, 4 year olds and up 2 miles and 70 yards:
Omar, 112 [A. Richard].. 8.80 4.80 3.60
Fire Ball, 107 [S. Clark].. 3.80 3.00
Bold General, 107 [Brenn'n] 3.20
Time, 3:39 4-5 [New track record]. Sylacauga, Pargo, Boiling Point, Hollywood Ace, Jane D., Linnie Kate, and Nancy Sue ran.

EIGHTH RACE—Purse $500, claiming, 4 year olds and up, mile and 70 yards:
America First, 108 [S.Clark] 6.60 3.20 2.60
Spartan Lady, 108 [R.Camp] 3.20 2.80
*Miles St'd'h, 113 [G.Napier] 3.60
Time, 1:47 2-5. Bright Land, Stout Heart, Lady Patrol, Books Pride, Nim, Nell Strome, *Golden Throne, Gold Color, and *Jane Bruce ran. *Field.

OAKLAWN PARK ENTRIES.

FIRST RACE—Purse $600, claiming, 4 year olds and up, Oaklawn course:
*Mad A. ......103 | Hasty Star 108
*Boston Sound ....108 | Ouray 116
*Match Point ....108 | Wide Hildred 108
*Ferryboat ......111 | *Calculator 111
*Military Miss ..103 | *Prum 111
Winged Knight ...113 | Mountkala 108

SECOND RACE—Purse $600, maiden 3 year olds, Oaklawn course:
Sun Commando ..116 | Kay K. 111
Black Cherry .....111 | High Crest 116
Mine Host ......116 | Sleepy People 111
Ann Swain ......111 | Schnozzle 116
Trymore ......111 | Donna Gal 111
Red Idol ......116 | Izarra 116

THIRD RACE—Purse $600, claiming, 4 year olds and up, Oaklawn course:
Tedmelia ......111 | Chiefs Boy 113
*Absconder ......108 | Maetown 113
Big Steel ......113 | *Delta Dan 108
*Frozen Mask ....107 | *Tuleyries Lin ...103
*Lady Ariel ......103 | *Bluefield 106
*Little Hig 109

FOURTH RACE—Purse $800, 4 year olds and up, Oaklawn course:
Tack Point......113 | †Court Dance.....108
†Finance ......113 | Woodsaw 116
Matchup ......113 | Forever Prince ..113
†Mrs. E. Denemark entry.

FIFTH RACE—Purse $600, claiming, 4 year olds and up, 1 mile and 70 yards:
Howard ......115 | Twilight Star 115
*Masterpiece ......110 | Cutlas 115
*Lottery ......105 | *Ah Mi 108
*Aureate ......110 | *Broadtail 110

SIXTH RACE—Purse $600, claiming, 4 year olds and up, 1 1-16 miles:
*Exchange Club ..111 | Grandmas Boy 116
*Ajaygee ......111 | Spicate 116
*Indiana Spa ....111 | *Good Memory ..111
Oddesa Plucky ....111 | *Someone Else ...111
*Grand Waters ...111 | Opoca 111
*Only Son ......111 | Catechism 111

SEVENTH RACE—Purse $600, claiming, 4 year olds and up, 1 mile and 70 yards:
*Chance Man ......100 | Rockrim 110
Desafuero ......116 | *Sue Harpen 110
Cavour ......110 | Falls City 110
Golden Nuggett ..116 | Mexico City 110
Cross Ruff ......113 | *Set Pat 111
*Gustavia ......100 | *Litton Hickman..105

EIGHTH RACE—Purse $600, claiming, 4 year olds and up, 1 mile and 70 yards:
*The Break ......105 | Double Whisk 105
Top Way ......110 | *Sandy Belle 100
*My Buddy ......111 | *Dusky Maid 100
Down Payment ..110 | *Cottingham 100
*Bilkan ......105 | Enfin 105
Shuchor ......116 | George S. D......105
*Apprentice allowance claimed.

SPARTAS WHIP SWEDES, 7-1, IN BENEFIT GAME

The Sparta Falstaffs defeated the Swedish Americans yesterday, 7 to 1, in Sparta stadium in a benefit match for Ted Doubek, Sparta reserve full back who suffered a broken leg last fall. It also was a practice game in preparation for the western division semi-finals of the national soccer cup competition, March 17, when the Falstaffs oppose the Chrysler team in Detroit.

George Peterson, Sparta's new recruit from Moline, scored twice. After a 1 to 1 first period the Swedes played without three of their regulars as the Falstaffs counted six times. Jimmy MacDermott and Gus Flodin each scored within two minutes after the intermission to start the rout.

Austin Fencer Captures State Prep Championship

Armando Stella of Austin won the state high school fencing championship yesterday in Bartlett gym at the University of Chicago. Bernard Sishman of Austin was second and Artie Cohen of Hyde Park was third. The tournament was conducted under the auspices of the Illinois division of the American Fencers' league.

Younghusband Scores 48 to Win in Skeet Shoot

J. L. Younghusband won the 50 target skeet shoot held at the Lincoln Park traps yesterday afternoon with a score of 48. Harry Altice, H. G. Helms, W. F. James, Mrs. J. L. Younghusband, Albert Gallert, and Claude Winterrowd were next with 47 each.

Village Prep Teams Poison to City Fives

[Continued from first sport page.]

tional tournaments, performing in Joliet.

Laverne Hahs, the highest individual scorer in Illinois prep history, is Bradley's 6 foot 3 inch center. He counted 24 points against St. Anne in the Kankakee regional finals to run his season's total to 560. During the regular schedule he amassed 497 points to beat the record of 486 set 24 hours earlier by Dwight Eddleman, a sophomore at Centralia. Eddleman also hopes to lead his mates to the state tournament for the second consecutive year.

Roodhouse, population 2,621 in Green county of southwestern Illinois, is another of the 1939 Davids still in the running. Its school enrollment is 196, two more than that of Bradley, was second smallest of the 16 in the state meet last year.

Won Honors Hard Way.

Hebron's accomplishments thus far overshadow those of Bradley and Roodhouse, since Hebron was among the 504 schools forced to play thru an additional round two weeks ago when those of small enrollment had to prove the right to join 355 others automatically seeded in the regionals.

Only eleven were able to get thru both stages. Hebron went so far as to win a regional title as did three others of district classification—Homer, Milton and New Berlin. Seven from the districts, surviving as regional runners-up, are Wapella, Teutopolis, San Jose, Latham, Bellmont, Flatrock and Seneca.

Tough for District Teams.

No district team since the present elimination system was adopted in 1936 ever has won a state title. Braidwood, in 1938, came the closest, losing to Dundee in the final round at Champaign.

Fourteen of the 16 in last year's state meet still are in the running as the 124 survivors await the start of the third series of eliminations Wednesday. Missing from this group are Zeigler and Lane Tech of Chicago. Zeigler lost to West Frankfort, 37 to 31, in the Benton regional semi-finals and Lane failed to reach the Chicago quarter finals. The other 14 attempting to repeat are Rockford, Bradley, Centralia, Dwight, Wood River, Flora, Morton of Cicero, Paris, and Moline, all of which won regional titles, and Canton, Roodhouse, Champaign, Gillespie, and Peoria Woodruff, regional runners-up.

Draft Sectional Pairings.

First round sectional pairings:

AT CARBONDALE—Marion vs. Wolf Lake, Metropolis vs. Carrier Mills, Johnston City vs. Herrin, Cairo vs. Brookport.

AT CENTRALIA—Mount Vernon vs. Christopher, Vandalia vs. Salem, Duquoin vs. Teutopolis, Centralia vs. West Frankfort.

AT CHAMPAIGN—Hoopeston vs. St. Joseph, Paxton vs. Wapella, Homer vs. Urbana, Clinton vs. Champaign.

AT ELGIN—Waukegan vs. Waterman, West Aurora vs. Glenbard, Sycamore vs. Libertyville, Morton [Cicero] vs. Dundee.

AT HIGHLAND—O'Fallon vs. Greenville, Wood River vs. Brownstown, Livingston vs. Collinsville, Jerseyville vs. Granite City.

AT JOLIET—Bloom [Chicago Heights] vs. St. Anne, Dwight vs. Watseka, Bradley vs. Joliet, East Aurora vs. Mazon.

AT KEWANEE—Mount Carroll vs. Canton, Sterling vs. Galva, Lewistown vs. Dallas City, Kewanee vs. Galesburg.

AT LAWRENCEVILLE—Flora vs. Flat Rock, Norris City vs. Bellmont, Casey vs. Olney, Albion vs. Fairfield.

AT MATTOON—Shelbyville vs. Charleston, Windsor vs. Tuscola, Paris vs. Cerro Gordo, Mattoon vs. Georgetown.

AT MOLINE—Colchester vs. Biggsville, Moline vs. Morrison, Aledo vs. Monmouth, Abingdon vs. Rock Island.

AT OTTAWA—Normal Community vs. Mendota, Streator vs. Toluca, La Salle-Peru vs. Fairbury, Granville vs. Seneca.

AT PEORIA—Peoria Central vs. Peoria Woodruff, Rushville vs. Latham, Pekin vs. Peoria Manual, Lincoln vs. San Jose.

AT QUINCY—Milton vs. Illinois School for Deaf [Jacksonville], Quincy vs. Beardstown, Hamilton vs. Pittsfield, Bluffs vs. Camp Point.

AT ROCKFORD—Oregon vs. Stockton, Rockford vs. Dixon, Hebron vs. Mount Morris, Freeport vs. Belvidere.

AT SPRINGFIELD—Hillsboro vs. Roodhouse, New Berlin vs. Taylorville, Decatur vs. Gillespie, Athens vs. Lanphier [Springfield].

ZALE IS WINNER OF 40 LAP RACE; MUHLKE SECOND

Wally Zale of Chicago shot into the lead on the first turn and won the 40 lap main event auto race last night in the 124th Field Artillery armory. Zale, driving Duke Nalon's No. 3, completed the 40 laps in 9 minutes and 18 seconds.

Ted Duncan and Ray Richards crashed on the ninth lap and were forced out of the race. Bob Muhlke of Chicago was second to Zale; Myron Fohr of Milwaukee was third; Paul Russo of New York, fourth, and Pete Nielsen of Milwaukee, fith.

GRACE IS WINNER IN WEST ZONE OF WALTHER LEAGUE

Grace of Chicago won the west zone title in the Walther Basketball league yesterday by defeating St. Paul of Austin, 22 to 21. Fred Rossow led the victors' attack, scoring six baskets and one free throw. The Lincoln zone completed play with a four way tie between Bethany, First Bethlehem, St. James, and Pilgrim.

BOWLS 300 GAME.

John Zuke of the Petkus Funerals bowled a 300 game yesterday in the Regular Fellows league on the Windy City alleys. His other scores were 172 and 171.

Rubin Is New to Cue World, but Knows the Angles

[This is the fifth of a series of sketches on the entrants in the world's three cushion championship billiards tournament, opening next Monday at Bensinger's, 131 South Wabash avenue, and continuing thru April 4.]

Ten of the eleven competitors in next week's tournament are big time workmen with established reputations which, in many cases, cover 30 years. The 11th is the only rookie, but at the same time is reckoned the dark horse of the tournament. He is Arthur Rubin, 35 year old New York Jewish player who is making his debut in world competition.

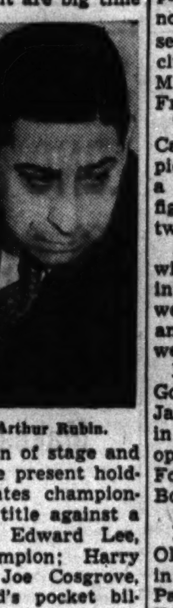

Arthur Rubin.

Rubin, who is nicknamed Moich, resembles his namesake, Benny Rubin of stage and screen fame. He is the present holder of the eastern states championship, having won the title against a field which included Edward Lee, world's amateur champion; Harry Schuler, Joe Procita, Joe Cosgrove, and the former world's pocket billiards king, Andrew Ponzi.

During the eastern tournament, Art compiled a neat grand average of one plus per inning during the tournament, scoring 470 points in 465 innings. He also set a tournament high run of 10. Following the tournament proper he was challenged to a special match by Ponzi, who had finished second. The match went only 203 innings, Rubin winning by a score of 200 to 163, with billiards which included the match high run of nine.

Altho this is Rubin's first big tournament appearance, he has met most of the stars in exhibitions and always has given a good account of himself. Many of his rivals in the forthcoming $20,000 event opine that he has come faster than any newcomer in the last year. He has a strong stroke and like Jay Bozeman, one of his opponents-to-be, is an exceptionally fast player.

Gophers Win A.A.U. Hockey Championship

Lake Placid, N. Y., March 3 (AP).—The University of Minnesota's hockey team displayed their vaunted power in the final two periods today to win the national A. A. U. championship with a 9 to 1 victory over Brock Hall, New Haven, Conn.

Brock Hall, on the spectacular net minding of Charlie Wilson, held the Gophers scoreless in the opening period. Then the midwesterners hit the net four times in the second period as Pickering, Lampton, Eggleton, and St. Vincent crashed thru Brock Hall's defense.

Wave after wave of insistent attack finally had its effect on the New England team and in the closing period Johnny Maricucci, football star, fired home three scores, one coming on a solo dash, and Pickering and Lampton added the remaining two.

The game was Minnesota's 18th straight victory this season, and accomplished what the Gophers failed to do last year, when they lost in the finals to the Cleveland, O., American Legion sextet.

FIRESTONES WIN FROM HAMMOND QUINTET, 45-39

The Akron Firestones completed their regular season in the National league yesterday with a 45 to 39 victory over the Hammond Caesars in Hammond. Goff of Hammond led the scoring with 13 points. Lineups:

AKRON FIRESTONES [45].	B	F	P
Soreson,f	2	0	2
Bush,f	3	0	0
Moir,f	0	0	1
O'Brien,f	3	1	2
Tobin,f	0	0	0
Novak,c	2	1	2
Terjeson,g	0	0	2
Cable,g	0	0	0
Wukovits,g	3	0	3
Ozborn,g	5	1	1
Hassmiller,g	3	0	0

HAMMOND [39].	B	F	P
Neu,f	4	1	1
Goff,f	6	1	1
Hutchins,c	4	2	2
Currie,g	2	3	0
Sotak,g	0	0	0
Hogan,g	0	0	1

Free throws missed—Hammond [6], Akron [2].
Officials—Messenger and Kritsneck.

Chicagoans Triumph in Lake Cities Table Tennis

Toledo, O., March 3 (AP).—William Holzrichter, Chicago, captured the lake cities open table tennis tournament championship tonight, defeating Robert Andersons, also of Chicago, 21-17, 17-21, 21-15, 14-21, and 24-22. The Chicago singles finalists teamed in the doubles to capture that title from Mac Crossin and John Vargo of South Bend, Ind., 21-8, 17-21, 21-15, 21-12. Mildred Wilkinson of Chicago won the women's singles championship, defeating Mary Baumbach of South Bend, 21-14, 21-17, and 21-17.

Motisi Meets McIntyre in Bout Tonight

Tony Motisi, Chicago welterweight, will meet Bobby McIntyre of Detroit in an eight round bout in Marigold Gardens, Broadway and Grace street, tonight. Motisi, who is showing promise of developing into a top-notch boxer, has a record of 10 consecutive victories. His victims include Tommy Pallatin, who upset Milo Theodorescu in Milwaukee last Friday.

Tony, who is 22 years old, is a 1938 Catholic Youth organization champion. During a two year campaign as a professional, Motisi has had 26 fights, winning 23 decisions, losing two, and scoring one draw verdict.

Additional matches of eight rounds will bring together Altus Allen, 1939 International Golden Gloves heavyweight champion, and Willie Snell, and Young Kid McCoy, Detroit junior welterweight, and Phil Saeli.

Dick Kist, former Danville sectional Golden Gloves winner, will oppose Jake Carter, south side middleweight, in a four round event. A four round opener will involve Jackie Coleman, Fort Sheridan 140 pounder, and Bobby Ryan.

Hans Schnabel is paired with Ole Olson, 245 pound Milwaukee wrestler, in White City, 63d street and South Park avenue, this evening. Promoter Fred Kohler has arranged a secondary feature between Rudy Kay and Jack [Tiger] Moore.

TROPICAL PARK 'ODDS & JOCKEYS'

FIRST RACE—Maidens, 2 year olds, 4 furlongs:

Horse.	P.P.	Wt.	Jockey.	Odds.
Signator	6	116	W. D. Wright	8-1
Traumelus	3	116	No boy	10-1
Fair Chance	16	116	L. Haas	4-1
Arestino	14	116	D. Meade	12-1
Pacifier	10	116	W.D.Wright	15-1
Marshland	8	116	No boy	15-1
Pegosy	1	116	No boy	15-1
Cavu	11	116	I. Anderson	15-1
Dr. South	13	116	M. Berger	15-1
Grist	5	111	J. Flinchum	15-1
New Year	2	116	K. McCombs	20-1
Pari Sucre	9	111	J. Flinchum	20-1
Namud	13	116	E. Arcaro	20-1
Hi Pov	4	116	E. Steffen	3-1
General Jack	7	111	D. Johnstone	3-1
Hornblende	15	116	A. Robertson	6-1
Easy Blend	17	116	L. Haas	4-1

SECOND RACE—Claiming, 4 year olds and up, 6 furlongs:

Horse.	P.P.	Wt.	Jockey.	Odds.
Oddesa Lad	6	111	No boy	6-1
Time Interval	14	111	G. Moore	8-1
Headin Home	7	116	D. Meade	10-1
Cape Race	8	116	No boy	12-1
Berwyn	12	111	R. Duncan	15-1
Chickwood	1	104	C. McCreary	30-1
Aunt Flor	5	106	D.Johnstone	20-1
Sweeping Wind	9	116	No boy	30-1
Calumet Red	10	114	F. A. Smith	20-1
Batting Eye	11	116	No boy	30-1
Fight On	13	111	D.Johnstone	20-1
Town League	15	109	C. Wells	30-1
Nad	17	111	R. Bateman	30-1
Chainwick	18	106	F. Winn	20-1
Taut	16	114	E. Arcaro	3-1
Happy Nymph	3	111	J. G. Wilson	8-1
Lady Albert G.	4	109	No boy	5-1
Rhett	2	111	J. Flinchum	5-1

THIRD RACE—Claiming, 4 year olds and up, 6 furlongs:

Horse.	P.P.	Wt.	Jockey.	Odds.
Hat Check	5	116	E. Arcaro	6-1
Florence M.	12	101	C. McCreary	8-1
Naughty	2	106	J. Flinchum	10-1
Whisper	3	108	No boy	10-1
Woodsia	6	108	No boy	10-1
Playmay	17	108	No boy	15-1
Fair Time	14	113	T.May	15-1
Major B.	9	114	W.Johnson	15-1
Speed	11	111	J. Flinchum	15-1
Cherachin	4	106	I. Anderson	20-1
Gallant Neb	1	109	L. Eversole	20-1
Symphon	8	113	No boy	20-1
Discobolo	13	113	R. Donoso	20-1
Count Maurice	15	108	No boy	20-1
Fumble	18	113	M. Berger	5-1
Epical	16	113	E. Arcaro	4-1
Jock's Betsy	10	104	D. Johnstone	6-1
Wise Decision	7	116	R. Donoso	6-1

FOURTH RACE—Allowances, 3 year olds, 6 furlongs:

Horse.	P.P.	Wt.	Jockey.	Odds.
Hard Way	16	113	No boy	20-1
Aristocracy	2	98	No boy	20-1
Sweet Lavender	3	103	No boy	20-1
Fairy Imp	14	106	No boy	20-1
Equistone	9	115	D. Meade	3-1
Town Boy	5	116	W. D. Wright	3-1
Jehoover	1	116	W.L.Johnson	6-1
Ship Biscuit	10	111	J. Ashcroft	6-1
Sundodger	7	116	No boy	8-1
Raise Up	15	103	J. Flinchum	12-1
Sack	12	116	No boy	10-1
Betty's Bobby	6	111	C. Durando	10-1
Cuckoo Man	13	113	R. Donoso	15-1
Zelkova	8	106	No boy	15-1
Pell Mell	11	116	K. McCombs	20-1
Counterglow	4	116	I. Anderson	15-1

FIFTH RACE—Allowances, 4 year olds and up, 1 mile and 70 yards:

Horse.	P.P.	Wt.	Jockey.	Odds.
The Thrush	1	117	W.D.Wright	15-1
Short Distance	7	107	L. Dupps	15-1
Busy Morn	12	102	J. Flinchum	15-1
Latepass	14	110	K. McCombs	5-1
Bull Whip	9	112	D. Meade	5-1
Cardinalis	11	112	M. Berger	3-1
Bosley	10	105	C. Durando	8-1
Winning Chance	5	115	T. May	5-1
Mucho Gusto	6	107	J. Flinchum	5-1
Marfeu	4	112	F. A. Smith	12-1
Bucking	3	110	C. Durando	6-1
Equilibrium	8	110	E. Arcaro	8-1
Cerisse III.	13	113	F. A. Smith	10-1
Charlotte Girl	2	105	No boy	10-1

SIXTH RACE—Claiming, 4 year olds and up, 6 furlongs:

Horse.	P.P.	Wt.	Jockey.	Odds.
Gay American	7	108	K. McCombs	10-1
Little Tramp	2	105	J. Flinchum	15-1
Night Tide	5	108	L. Dupps	15-1
Repeller	3	103	R. Eccard	20-1
Bright and Early	6	113	E. Arcaro	8-5
Paddy	4	106	M. Packer	3-1
Moonfolly	1	103	W.L.Johnson	4-1
Ghost Queen	8	105	R. Watson	6-1

SEVENTH RACE—Claiming, 4 year olds and up, 1 mile and 70 yards:

Horse.	P.P.	Wt.	Jockey.	Odds.
Weary Flower	9	106	No boy	10-1
Eli Yale	6	116	I. Anderson	15-1
Lady Infinite	2	100	M. Packer	15-1
Uphold	8	109	R. Nash	15-1
Pumpgun	1	110	D. Meade	6-1
Modern Age	5	114	L. Dupps	5-2
Lady Flash	7	106	J. Flinchum	3-1
Seed	4	116	E. Arcaro	8-1
Sun Mica	3	108	No boy	8-1
Royal Cross	10	105	C. Durando	12-1

EIGHTH RACE—Claiming, 4 year olds and up, 1 mile and 70 yards:

Horse.	P.P.	Wt.	Jockey.	Odds.
Dianapat	16	106	J. Jacobs	15-1
Diabroom	10	113	D. Johnstone	4-1
Clapair	9	111	R. Eccard	8-1
Mobcap	1	108	F. Winn	10-1
Fly Me	4	113	No boy	10-1
Listowel	11	110	C. Fields	15-1
Cossack Girl	12	106	J. Flinchum	15-1
Hallie's Play	13	100	M. Packer	15-1
Pre War	2	110	C. Stevenson	15-1
Wolfstan	5	110	No boy	15-1
Low Cuts	6	116	E. Arcaro	15-1
Assist	8	113	M. Berger	20-1
Barker	14	113	C. Wells	20-1
Believer	18	113	No boy	20-1
Aglow	7	103	C. Wells	5-1
Blackmail	3	110	A. Robertson	4-1
Scrappy Miss	17	109	T. May	6-1
Burred Red	15	111	E. Arcaro	8-1

BRUINS HANDED 6 TO 3 BEATING BY RED WINGS

Detroit Gets One Goal on Penalty Shot.

Hockey Standings

NATIONAL LEAGUE.

	W.	L.	T.	Pts.	G.	O.P.
N. Y. Rangers	26	10	9	61	131	73
Boston	27	11	4	58	150	88
Toronto	22	15	6	50	110	91
Chicago	19	18	6	44	95	109
Detroit	15	22	6	36	79	109
N. Y. Am'icans	13	26	4	30	88	122
Montreal	9	25	5	23	78	141

LAST NIGHT'S RESULTS.

New York Rangers, 2; Chicago, 1.
Detroit, 6; Boston, 3.
New York Americans, 3; Montreal, 0.

Detroit, Mich., March 3 (AP).—The Detroit Red Wings routed the Boston Bruins, 6 to 3, tonight in a National hockey league game. One of the victors' goals came on a penalty shot by Modere Bruneteau. It was the first to be counted on Detroit ice this season.

BOSTON [3].		DETROIT [6].
Brimsek	G.	Thompson
Clapper	R. D.	Orlando
Shewchuk	L. D.	Stewart
Cowley	C.	Grosso
Hill	R. W.	Dillon
Conacher	L. W.	Abel

SPARES.

Boston—Cain, Crawford, Wiseman, Smith, Hamill, Dumart, Schmidt, Bauer, A. Jackson.

Detroit—Motter, Kilrea, Howe, Bruneteau, McDonald, Fisher, Brown, Jones, Liscombe.

FIRST PERIOD.

Scoring—Dumart [Bauer-Clapper], 14:36; Motter [Liscombe-Howe], 16:43.
Penalties—Clapper, Grosso.

SECOND PERIOD.

Scoring—Motter [Liscombe-Howe], 14:37; Bruneteau [penalty shot], 15:28.
Penalties—Schmidt [minor and misconduct], Schewchuk [minor and misconduct], Smith.

THIRD PERIOD.

Scoring—Dillon [Grosso-Abel], 2:16; Conacher [Smith-Crawford], 4:58; Fisher, 9:50; Conacher [Dumart], 19:41; Kilrea [Howe-Bruneteau], 19:57.
Penalties—Motter, Dillon.
Referee, Normon Lamport; linesman, C. R. McVeigh.

AMERICANS, 3; CANADIENS, 0

New York, March 3 (AP).—The Montreal Canadiens took a 3 to 0 beating from the Americans tonight and were left with only the slimmest of chances to overhaul the New Yorkers for the last berth in the National Hockey league playoffs.

It cost Eddie Shore $500 to play with the Americans. He was fined that amount by President Maurice Podoloff of the International American Hockey league for failing to appear in Providence, R. I., tonight for his Springfield team's league game in that city.

AMERICANS [3].		CANADIENS [0].
Robertson	G.	Karakas
Field	R. D.	Buswell
Conacher	L. D.	Young
Chapman	C.	Mantha
Carr	R. W.	Summerhill
Jackson	L. W.	Blake

SPARES.

Americans—Shore, Smith, Anderson, Sorrell, Boll, Armstrong, Gagnon, Stewart.

Canadiens—Drouin, Trudel, Meronek, Getliffe, Raymond, Goupille, Mondou, Sands, Demers.

FIRST PERIOD.

Scoring—None.
Penalties—Summerhill, Smith.

SECOND PERIOD.

Scoring—Armstrong [Boll-Sorrell], 14:38.
Penalty—Sorrell.

THIRD PERIOD.

Scoring—Anderson [Shore], 7:17; Smith [unassisted], 14:05.
Penalties—None.
Referee—Mickey Ion. Linesman—Bill Chadwick.

CHAMPIONS WIN AGAIN IN C. Y. O. SECTIONAL PLAY

Immaculate Conception's heavyweights, defending champions in the Catholic Youth Organization Basketball league, continued their march to another title as more sectional playoffs were decided yesterday among the survivors of last week's first round competition. Additional games in the series are scheduled for tomorrow night in St. Bernard's, St. Michael's, St. Sabina's, and St. Sylvester's gyms. Championship finals will be held March 17 in the Coliseum.

Immaculate Conception defeated St. Stanislaus B. & M., 39 to 29, in Weber High gym. Evans and Heinrich scored 24 points between them for the winners. Scores:

HEAVIES.

St. Philomena, 29; St. Andrew, 26.
Immaculate Conception, 39; St. Stanislaus, 29.
St. Mel, 61; St. Hedwig, 32.
St. Cornelius, 50; Epiphany, 39.
Queen of Heaven, 34; St. Simon [Joliet], 20.
St. Anthony, 42; St. Joseph, 22.
St. Kevin, 53; St. Brendan, 51 [overtime].
St. Bernard, 30; St. Willebrord, 22.
St. Leonard [Berwyn], 48; St. Joseph [Downers Grove], 34.
St. Mary of Celle [Berwyn], 58; Immaculate Conception [Elmhurst], 29.
St. Elizabeth, 29; St. Mary [Joliet], 24.
St. Anselm, 40; St. Patrick [Joliet], 39 [overtime].

LIGHTS.

St. Cyril, 41; St. Anthony [Joliet], 22.
St. Elizabeth, 29; St. Joseph [Joliet], 21.
St. Francis Xavier [La Grange], 34; St. Leonard [Berwyn], 25.
St. Bernardine [Forest Park], 24; Sacred Heart [Melrose Park], 18.
St. Barbara, 35; St. Brendan's, 22.
St. Martin, 29; St. Willebrord, 23.
St. Sylvester, 32; Presentation, 22.
St. Mel, 38; St. Veronica, 9.
St. Andrew No. 1, 33; St. Bartholomew, 21.
St. Joseph's [Orleans street], 35; St. Stanislaus B. & M., 34.

LOYOLA FIVES ARE DEFEATED BY ST. GEORGE

The St. George junior basketball team remained in the running for the north section title in the Catholic High school league by defeating Loyola academy, 38 to 30, at Loyola yesterday. It was St. George's tenth victory in eleven games.

The St. George seniors turned in a 37 to 21 victory for their seventh triumph in eleven starts. Lineups:

Prep School Basket Star Dies in Accidental Shooting

Sterling, Ill., March 3 [Special].—Gale Hinds, 14, star basketball player at Rock Falls Junior High school, was fatally shot in the accidental discharge of an old revolver he and a companion were playing with tonight in the Hinds' home.

NEWS OF FINANCE AND COMMERCE

BANKS DISCLOSE FOREIGN SALES OF U. S. STOCKS

Britain Markets 32 Millions Monthly.

New York, March 3 (AP).—Two bank publications today made public figures which, it was said, may allay apprehension in Wall street that renewed selling of United States securities by England and France may adversely affect the domestic money market. The action of the British treasury in taking over its nationals' holdings in 60 United States corporations becomes effective tomorrow.

The Federal Reserve Bank of New York in its annual report, and the National City Bank of New York, in its monthly bank letter, give figures on the volume of belligerents' holdings and other liquid assets here and the rate of liquidation during the first three months of war.

Statement on Assets.

A federal reserve estimate gave the following as to assets:

England [at the outbreak of war]: Readily negotiable United States securities, $735,000,000; dollar bank balances, $595,000,000, and undisclosed total of earmarked gold. England's net shipments of gold to the United States in 1939 totaled $1,826,463,000. However, total dollar volume of earmarked gold for foreign account was $543,400,000 net, at the year-end, and this included gold owned by countries not involved in the European war. England is also reputed to have billions in United States "slow" assets, such as real estate.

France [at outbreak of war]: Readily negotiable United States securities, $185,000,000; dollar bank balances, $315,000,000.

Rate of Liquidation.

As to the rate of liquidation, National City estimates from United States treasury figures that British nationals during the first three months of war [to the end of November] reduced holdings of United States securities at the average rate of slightly less than $32,000,000 a month, dollar balances at the rate of $25,000,000 a month, average.

The reserve bank reported that during October and November British net liquidation here averaged $8,000,000 a week, but that during the period net foreign selling totaled only 4 per cent of New York Stock exchange turnover. Foreign owners of United States securities, said the bank, sold in the market $87,000,000 net securities in October alone. During that same month 60 stocks in the Associated Press averages showed a net decline of 6-10 of a point.

French sellers, said National City, apparently were not net sellers of United States securities during the three months, but moderately reduced bank balances, accelerating toward the end of November.

ECONOMY, LIKE CHARITY, MUST BEGIN AT HOME

Boston, Mass., March 3 (AP).—Observing that "economy, like charity, must begin at home," the Boston Chamber of Commerce today published a letter congratulating the house committee on appropriations for favoring economy in rivers and harbors appropriations, even tho it meant curtailment of New England projects.

"We will refrain from making any demands for public works projects for our locality which will prevent a decrease of expenditures," said the letter signed by Chairman Philip Nichols, and addressed to Representative Edward T. Taylor [D., Colo.], chairman of the committee. Taylor has advocated a $2,000,000 reduction in the river and harbors appropriation.

OFFICIAL WEATHER FORECAST

The official forecast for today and tomorrow and yesterday's table of records follow:

WISCONSIN: Partly cloudy Monday and Tuesday; little change in temperature.

INDIANA: Mostly cloudy, somewhat colder in extreme southeast Monday; Tuesday partly cloudy, warmer in south.

LOWER MICHIGAN: Mostly cloudy, slightly colder in extreme northeast Monday; Tuesday partly cloudy.

UPPER MICHIGAN: Partly cloudy to cloudy Monday and Tuesday; somewhat colder in extreme east Monday.

IOWA: Partly cloudy Monday and Tuesday; somewhat warmer in extreme west Monday.

MINNESOTA: Generally fair Monday and Tuesday; little change in temperature.

NORTH DAKOTA: Generally fair Monday and Tuesday; somewhat warmer in east Monday.

SOUTH DAKOTA AND NEBRASKA: Generally fair Monday and Tuesday; warmer in extreme east Monday.

OHIO: Mostly cloudy and slightly colder Monday, light rain or snow in east Monday morning; Tuesday generally fair.

Place of observation.	Direction of wind	Temp. 6:30 p. m.	Highest today.	Lowest last night.	Precipitation last 24 hours.
State of weather.					
March 3, 6:30 p. m.					
Central standard time.					
East central states—					
Alpena, cloudy	N.	33	34	25	...
Cairo, cloudy	W.	43	46	36	...
Chicago, rain	N.	35	35	34	.56
Cincinnati, rain	W.	46	60	61	1.92
Cleveland, cloudy	N.E.	42	45	37	.37
Detroit, rain	N.E.	34	35	34	.58
Escanaba, cloudy	N.	30	38	9	...
Evansville, rain	N.W.	44	49	39	.69
Fort Wayne, rain	N.E.	34	34	33	.60
Frankfort, cloudy	N.E.	33	39	24	...
Grand Rapids, cloudy	N.E.	34	34	30	.05
Green Bay, clear	N.E.	31	31	15	.01
Indianapolis, rain	N.W.	38	52	43	.13
La Crosse, cloudy	N.W.	33	40	25	...
Madison, cloudy	N.W.	32	45	20	.01
Marquette, cloudy	N.W.	28	31	15	...
Mc hie, cloudy	N.W.	47	49	45	...
Milwaukee, cloudy	N.	32	33	31	.06
Nashville, clear	W.	44	57	36	.37
Peoria, cloudy	N.W.	34	37	35	.48
S. Ste. Marie, cloudy	W.	29	30	15	...
Springfield, Ill., rain	N.W.	35	38	28	.58
West central states—					
Bismarck, clear	N.W.	40	45	26	...
Charles City, cloudy	N.W.	35	38	30	...
Concordia, clear	N.W.	36	38	28	...
Davenport, cloudy	N.W.	37	37	31	.34
Des Moines, cloudy	N.W.	36	37	32	.01
Devils Lake, clear	N.W.	25	32	11	...
Dodge City, clear	N.E.	49	53	35	...
Dubuque, cloudy	N.W.	38	40	33	.01
Duluth, cloudy	N.W.	27	31	26	...
Fargo, cloudy	N.W.	32	33	20	...
Huron, cloudy	N.W.	42	45	30	...
Kansas City, cloudy	N.W.	43	45	35	.24
Keokuk, cloudy	N.W.	37	37	33	.89
Little Rock, clear	N.W.	50	61	40	...
Mpls.-St. P., cloudy	N.W.	29	36	20	...
North Platte, cloudy	N.W.	43	44	32	...
Oklahoma City, cloudy	N.W.	48	52	37	...
Omaha, cloudy	N.W.	38	36	31	...
Rapid City, cloudy	N.W.	42	42	29	...
Sioux City, cloudy	N.W.	37	38	32	...
St. Louis, cloudy	N.W.	38	39	38	...
Springfield, Mo., rain	N.W.	36	39	33	.03
Wichita, cloudy	N.	35	41	31	...
Williston, clear	S.W.	39	40	34	...
Eastern states—					
Albany, snow	S.E.	32	35	26	.21
Atlanta, clear	N.W.	51	61	37	.12
Boston, cloudy	E.	33	43	25	...
Buffalo, rain	E.	37	39	32	.39
New York, rain	E.	34	38	32	.40
Oswego, rain	S.E.	35	35	32	.18
Philadelphia, rain	N.E.	35	41	32	1.11
Pittsburgh, cloudy	S.E.	43	49	36	.36
Raleigh, rain	S.	57	67	46	.18
Washington, cloudy	N.	42	43	36	.42
Gulf states—					
Abilene, cloudy	N.E.	64	71	34	...
Amarillo, cloudy	S.E.	54	60	25	...
Birmingham, cloudy	W.	54	62	39	.15
Brownsville, clear	S.E.	68	75	49	...
Dallas, cloudy	N.	64	69	40	...
El Paso, clear	S.W.	70	71	35	...
Galveston, clear	S.W.	68	72	49	...
Jacksonville, cloudy	S.W.	72	79	60	...
Miami, clear	S.	71	77	69	...
Mobile, clear	S.W.	63	74	51	.33
New Orleans, clear	N.W.	64	69	57	...
Pensacola, clear	W.	62	72	62	.18
San Antonio, cloudy	S.E.	74	78	49	...
Shreveport, clear	N.W.	61	67	42	...
Tampa, cloudy	S.W.	67	72	58	...
Vicksburg, clear	N.W.	61	64	48	...
Mountain states—					
Boise, clear	W.	50	52	32	...
Cheyenne, cloudy	N.E.	35	42	27	...
Denver, cloudy	S.	35	40	26	...
Havre, cloudy	W.	37	46	30	...
Helena, cloudy	W.	34	40	27	...
Lander, cloudy	S.W.	38	38	32	.16
Miles City, clear	N.	44	47	34	.06
Phoenix, cloudy	N.W.	68	72	47	...
Pueblo, rain	N.E.	42	49	28	...
Salt Lake City, cloudy	N.E.	50	52	33	.04
Santa Fe, snow	S.W.	32	42	25	.10
Yellowstone Pk., cloudy	N.	37	40	27	.04
Pacific states—					
Fresno, cloudy	Calm	64	66	40	...
Los Angeles, clear	S.	68	72	52	...
Pendleton, cloudy	N.E.	58	58	33	.12
Portland, Ore., cloudy	S.W.	50	62	42	...
San Diego, clear	N.W.	70	74	48	...
San Francisco, cloudy	W.	58	69	49	...
Seattle, rain	Calm	54	55	41	...
Spokane, cloudy	S.W.	51	54	30	...
Yuma, clear	N.W.	73	76	53	...
Canadian—					
Battleford, cloudy	S.E.	34	39	13	...
Calgary, cloudy	W.	42	42	16	...
Edmonton, cloudy	S.W.	38	39	19	...
Medicine Hat, cloudy	S.W.	38	39	16	...
Minnedosa, cloudy	Calm	26	26	25	...
Montreal, cloudy	N.E.	27	31	17	...
Toronto, rain	W.	34	41	24	.34
White, River, cloudy	Calm	24	24	1	...
Winnipeg, cloudy	N.	26	30	13	...

Average Daily Closing Prices of 30 Industrial Stocks

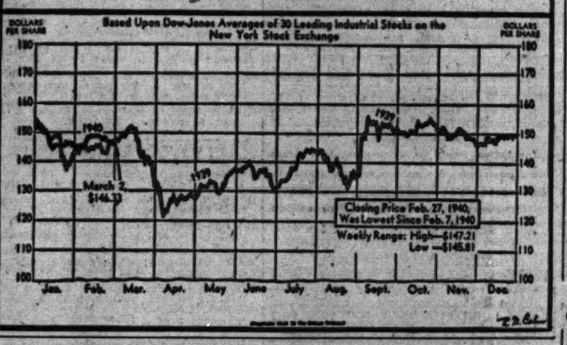

FEDERAL POWER SURVEY WILL BE FINISHED SOON

Washington, D. C., March 3 (AP).—Surveys which are intended to lay the basis for voluntary coördination of power facilities will be completed early this year for the region east of the Mississippi, the federal power commission announced today.

In its 19th annual report the commission noted that it had been studying the power needs of the nation since 1933-'34, when it made, at President Roosevelt's direction, the first national power survey.

During the last year, the FPC said, it also investigated the power possibilities of 116 flood-control projects with a view to recommending to the secretary of war where power-producing facilities might be installed.

Outling other activities, the report said annual electric rate reports, which culminated in the issuance of a national electric rate book for the first time, "had a profound effect in bringing about rate reductions."

HOUSING NEEDS, WORK SITUATION TO BE SURVEYED

New York, March 3 (AP).—A survey of housing needs and their relation to reëmployment opportunities will be made by a committee appointed by the Twentieth Century Fund, Evans Clark, executive director, said today. Miles L. Colean will resign as assistant administrator of the Federal Housing administration to become research director of the survey.

"The fund's investigation," Clark said, "will attempt to determine how residential construction can be stimulated, with a view to contributing substantially to the restoration of a higher level of employment, meeting the recognized need for more adequate housing for the American people, and making more effective use of the country's available resources."

WAR DIMINISHES FOREIGN SALE OF FARM PRODUCTS

Washington, D. C., March 3 (AP).—The agriculture department said today that the European war had diminished the export demand for farm products, but had increased domestic demand thru stimulating industrial production.

"United States exports of tobacco and fruits have been greatly reduced," it said. "Exports of pork and lard are not up to the volume that would flow normally in a year of large production and low prices. Export sales of cotton have been good, but have declined recently. Little wheat is going abroad."

Rumania Cuts Currency Value 50% in Gold Terms

[Copyright: 1940: By the New York Times.]

BUCHAREST, Rumania, March 3.—Thru a decree issued today the Rumanian government has devalued the lei by about 50 per cent in terms of gold. The change will not affect values of the lei in relation to the currencies of nations with which Rumania has special agreements. The new rate will be 211.65 lei the to American dollar.

Investors' Guide

If you wish information about investments or insurance write to The Tribune Investors' Guide. Inclose stamped, self-addressed envelope for reply. Answers of public interest are published, but inquirers' names are never revealed. Please do not ask for information on more than one company in each letter. Answers to inquiries are based on information which The Tribune believes reliable, fair, and unprejudiced, but The Tribune assumes no responsibility therefor.

Monday, March 4, 1940.

[Copyright: 1940: By The Chicago Tribune.]

PEOPLES GAS.

How much money has the Peoples Gas company impounded pending final determination of its rate case? Will you kindly send me a report on the company's income and setup?—F. H.

Answer: Peoples Gas Light and Coke company is one of the world's largest gas utility systems. It sells without competition in Chicago, Ill., a mixture of natural and manufactured gas to 840,000 general customers, and supplies natural gas at wholesale to other gas utility firms in the area surrounding Chicago.

The company obtains its manufactured gas from its five plants and from three steel mills in Chicago. Natural gas, introduced in 1931, is piped from the Texas panhandle fields thru the 900 mile pipeline of the Natural Gas Pipeline Company of America to Joliet, Ill., whence it is transported to Chicago by the Chicago District Pipeline company, an indirect subsidiary of Peoples Gas.

During the last three years Peoples Gas has pressed its demand for a rate boost sufficient to raise about 6 million dollars in additional annual revenue from gas sales. The application for the increase was made to the Illinois commerce commission in May, 1937, after the state had enacted a 3 per cent tax on gross receipts from gas sales.

The company contended the existing rates were confiscatory. When the commission refused to allow the higher rates the company carried the case to the state courts and on Feb. 4, 1938, was permitted to make its requested schedules effective. Peoples Gas agreed to impound the additional revenues received until ultimate disposition of the litigation.

Upon appeal by the commission the Illinois Supreme court reversed the lower court's allowance of the higher rates and declined to change its decision after a rehearing. The company announced it would appeal to the United States Supreme court.

The company's balance sheet at the end of 1939 indicated that $5,581,716 had been impounded under court order since Feb. 4, 1938. The amount represented net income produced by the rate boost.

Capitalization of the firm consists of $72,403,000 in long term debt and 656,119 shares of $100 par capital stock. Dividends on the stock have been paid in each year since 1898 except from 1934 thru 1936 and from 1918 thru 1921.

The following table compares net income, earnings per capital share, and dividends paid per capital share in recent years:

	Net income.	Earned per share.	Dividends per share.
1935	$1,009,823	$1.52	....
1936	2,133,280	3.21	....
1937	2,424,725	3.65	$2.00
1938	1,627,323	2.48	1.00
1939	2,291,491	3.49	2.50

A dividend of 50 cents a share was paid Jan. 15.

The balance sheet at the end of 1939 carried the utility properties of the company at $147,890,931. Total assets were $200,543,433, of which current assets were $19,998,447. Current liabilities were $13,391,852.

WHAT STOCKS DID

[During week ended March 2, 1940.]

NEW YORK STOCKS.
DOW-JONES AVERAGES.

	High.	Low.	Close.	Net chge.
30 industrials	146.56	146.17	146.33	—0.39
20 railroads	30.63	30.41	30.41	—0.22
15 utilities	24.89	24.11	24.11	—0.79
65 stocks	49.18	49.90	48.91	—0.34

TRADING FIGURES.

	Last week.	Preceding week.	Year ago.
Advances	356	346	701
Declines	529	515	227
Unchanged	202	198	152
Total issues	1,087	1,059	1,080

Sales last week, 3,104,980 shares; preceding week, 3,252,610; year ago, 4,641,330.

Dividend Notice

The Board of Directors have declared the regular quarterly dividend of $1.37½ per share on the 5½% Cumulative Convertible Preferred Stock of this Corporation payable April 1, 1940 to stockholders of record March 15, 1940. Checks will be mailed.

S. W. DUHIG, *Vice-Pres. and Treas.*

February 29, 1940

SHELL UNION OIL CORPORATION

Wheat Prices Fall Rapidly in Last Week

Wheat prices declined rapidly last week, reacting to an improvement in the domestic crop outlook and the easing of the war threat in southeastern Europe. Declines from the high point of the preceding week ran to more than 7 cents a bushel on the Chicago Board of Trade.

Weather conditions became more favorable in the west and southwest, and reports indicated the winter wheat crop has begun to make progress.

The apparent condition of the new crop on March 1 was much better than on Dec. 1, when condition was rated as the poorest on record.

Reports Expected Wednesday.

B. W. Snow and Nat C. Murray, crop experts, are expected to issue reports on winter wheat Wednesday. These may give figures on Texas, Oklahoma, Kansas, and Nebraska, the leading wheat states.

The condition of the crop in these states was estimated last week by Mrs. E. H. Miller, crop expert, to range from 50 to 66 per cent of normal, compared with 34 to 47 per cent on Dec. 1.

Reports from Europe placed the amount of winter wheat seeded in 23 countries at 75 million acres, excluding Russia. This would be about the same acreage as was planted in the preceding season. The severe winter in Europe has raised fears among grain traders there that much of the winter wheat acreage will have to be abandoned. However, many countries have taken steps to sow a large spring wheat acreage to balance any loss in the winter crop.

Week's Range of Prices.

The range of prices last week on the Chicago Board of Trade follows:

Wheat.

	High.	Low.	Close Mar. 2.	Close Feb. 24.
May	1.04⅝	.99⅝	1.00⅜	1.04⅛
July	1.02⅝	.97⅝	.98⅜	1.02⅜
September	1.01	.97¼	.98⅛	1.02⅛

Season's range: May, 1.09⅝ to .83½; July, 1.07⅝ to .77⅛; September, 1.05⅛ to .92.

Corn.

May	.57	.55⅝	.56	.56⅝
July	.57⅝	.56¼	.56⅝	.57¼
September	.58	.56⅝	.57	.57⅜

Season's range: May, .65½ to .42; July, .61⅜ to .52¼; September, .61¼ to .55⅛.

Oats.

May	.41	.40¼	.40⅝	.41
July	.36⅛	.35⅝	.35¼	.36⅛
September	.34⅛	.33½	.33⅝	.34⅛

Season's range: May, .41⅛ to .27½; July, .36⅝ to .30¼; September, .34⅝ to .31¼.

Rye.

May	.68⅝	.65	.65⅛	.68⅜
July	.69⅝	.66	.66⅛	.69½
September	.70	.66⅞	.67⅜	.70½

Season's range: May, .77⅞ to .43½; July, .76 to .53½; September, .75⅜ to .64¼.

WOMEN'S WAGES BOOSTED FASTER THAN MEN'S PAY

Washington, D. C., March 3 [Special].—Women's wages in the majority of industries rose faster than men's during the first year's operation of the wages and hour act, Secretary of Labor Frances Perkins reported today. The act went into effect Oct. 24, 1938. The period covered in Miss Perkins' report included Sept. 1, 1937 to Sept. 1, 1939.

Women's hours averaged less than 40 a week in 12 states, she reported. The longest for men were 42.5 for those engaged in paper box and confectionary production.

The increase in average week earnings of women "usually was due to lengthened hours of work, some times combined with a rise in hourly wage," the report said.

UPTURN IN STEEL BUYING LIKELY, SURVEY SHOWS

The approach of seasonal expansion in the requirements of some industries and a steady erosion in consumers' inventories were reported by the magazine Steel yesterday as major factors in the possibility of improved steel buying.

Altho it forecast an increase in coming orders, Steel was more pessimistic about a revival in production of the nation's mills. Operations slowed last week to the lowest rate of decline in five weeks, dropping only 1.5 points to 65.5 per cent of theoretical ingot capacity, but Steel cautioned that the "changes for the better are too slight to be regarded as a complete reversal of the previous trend."

INDUSTRY'S DIP INCREASES IDLE COMPENSATION

Washington, D. C., March 3 (AP).—A slackening in production and employment caused a 34 per cent increase in unemployment compensation benefit payments during January, the Social Security board reported today. Payments totaled nearly $41,000,000 in January. A weekly average of 877,000 workers received benefits. All except two states—Oregon and Maine—reported increases in payments.

The board said that, despite the 34 per cent increase between December and January, the benefit payments reported by state employment-security agencies showed a general increase of only 3.7 per cent over a year ago.

NOTICE TO HOLDERS OF

Lexington Water Power Company

First Mortgage 5% Gold Bonds, Series due 1968

The Chase National Bank of the City of New York, as Trustee under the Mortgage securing the above Bonds, gives notice that it holds $13,863.11, which is applicable to the purchase of said Bonds at the lowest prices at which said Bonds shall be offered, and offers are hereby invited.

Offers, which should be sealed, for the sale of said Bonds (together with all unmatured coupons appertaining thereto) should be made at a price not exceeding the principal amount of the Bonds offered and interest accrued thereon to March 13, 1940, and must be delivered at the Corporate Trust Department of The Chase National Bank of the City of New York, at No. 11 Broad Street, New York, N. Y., before 12:00 o'clock noon on March 11, 1940.

Offers will be opened and announcement of the offers accepted will be made on March 11, 1940.

The right is reserved to reject any and all offers.

All offers made by parties whose responsibility is not known to the Trustee must be accompanied by the Bonds offered or by a certificate of a bank or trust company stating that the Bonds have been deposited with it to be held for delivery to the Trustee in case the offer is accepted.

THE CHASE NATIONAL BANK OF THE CITY OF NEW YORK, Trustee.

February 13, 1940.

CHEMICAL FIRM REPORTS LARGE GAIN IN PROFIT

Sales of Monsanto Rise 35 Per Cent.

Profits of Monsanto Chemical company increased 69 per cent in 1939 and sales rose 35 per cent to the largest dollar volume in Monsanto's history, Edgar M. Queeny, president of the company, reported yesterday.

Edgar M. Queeny.

Profit was $5,546,416, equal after minority interest and preferred dividends, to $4.01 a common share, against $3,290,519, or $2.35 a share, in 1938.

Queeny made public his annual report to the stockholders, in which he discussed many questions confronting business management, including those relating to government policy, taxation, the European war, and other economic or political problems.

Until these questions, particularly those concerning the government's attitude toward business, are answered, every move of business management will be "made in a fog of confusion," Queeny declared.

View on General Need.

"If management of industry could be granted one wish I am sure it would be: 'Let us have a condition wherein we can concern ourselves with business with assurance that there is no undue need to worry about the future—a condition wherein we can again plan and budget for a year or two years in the belief the effort will not be lost,'" he wrote. "Today this is impossible.

"There have been radical changes in judicial interpretation of the constitution, in concepts of the fundamentals of money, tariff making, financing, labor relations, and the relations of government to business—and, indeed, of government in business.

"Must industry face further changes? Further, what problems will the end of the war present? Will it mean dislocated currencies?

Asks Other Questions.

"As debt piles on debt, what additional taxes do we face? Above all, what attitude will government assume toward business? Will it recognize that the consumer, government, capital and labor do have interests in common, and that all gain when venture is encouraged?"

Queeny said that nearly every year of the 1930s brought new taxes or additional taxes to burden private enterprise.

"Such taxes," he said, "remove incentive to risk existing capital on new ventures. As it requires several thousand dollars to provide each job in industry, these taxes account in great measure for the paradox of millions of idle men and billions of dollars of idle money. These taxes absorb also most of that part of individual income which formerly went into new ventures, investment, and philanthropy."

Reports on War Effects.

Reporting on the effects of the war on Monsanto's business, Queeny said that "what would have been a mediocre year was spurred into great activity by the outbreak of the tragedy abroad." However, he said, conditions abroad caused a loss from foreign operations, and new export business did not compensate for losses resulting from the depreciation of the dollar value of the company's British assets.

The pamphlet report of Youngstown Sheet and Tube said net profit was $5,004,484 in 1939, equal to $2.50 a common share, against a net loss of $656,933 in 1938.

Sales increased $32,363,431 to $117,027,997 last year despite lower prices, and ingot production rose 69 per cent. The company spent 319,686,264 for plant improvements.

Magma Copper company reported consolidated profit, in 1939, before depletion, was $1,385,852, equal to $3.40 a capital share, against $654,346, or $1.60 a share, in the preceding year.

RADIO CORPORATION OF AMERICA

NOTICE OF DIVIDENDS

First Preferred Stock

"B" Preferred Stock

Dividends have been declared by the Board of Directors as follows:

On the outstanding shares of $3.50 Cumulative Convertible First Preferred stock, 87½c per share, for the period from January 1, 1940, to March 31, 1940, payable in cash on April 1, 1940, to the holders of record of said stock at the close of business March 11, 1940.

On the outstanding shares of "B" Preferred stock, $1.25 per share, for the period from January 1, 1940, to March 31, 1940, payable in cash on April 1, 1940, to the holders of record of said stock at the close of business March 11, 1940.

The stock transfer books will not be closed. Dividend checks will be mailed. George S. De Sousa, Vice President & Treasurer. Dated, New York, March 1, 1940.

THE PURE OIL COMPANY

Preferred Share Dividend

The regular quarterly dividend of 1¼% has been declared on the 5% Preferred Shares, 1⅛% on the 5¼% Preferred Shares, and 1½% on the 6% Preferred Shares of THE PURE OIL COMPANY, payable in cash on April 1, 1940, to shareholders of record at the close of business March 8, 1940.

RAWLEIGH WARNER
Vice-President and Treasurer

MEMBER OF THE ASSOCIATED PRESS.

The Associated Press is exclusively entitled to the use for publication of all news dispatches credited to it or not otherwise credited to this paper, and also to the local news published herein.

All rights of republication of special dispatches herein also are reserved.

WANT AD INDEX

TO PLACE A WANT AD CALL SUPERIOR 0100 —Ask for a Want Ad-Viser or call at Want Ad Offices, Tribune Tower and 1 South Dearborn

Arts and Antiques	21	6
Auction Sales	21	6
Automobiles—		
Auto House Trailers	25	6
Auto Service, Gasoline, Oils	25	7
Autos, Trucks To Rent	25	7
Credits	25	6
Loans	25	6
Repairing and Accessories	25	6
Tires	25	7
Trucks	25	6
Used Automobiles—For Sale	25	7
Wanted	25	7
Barter and Exchange	23	6
Bar and Store Fixtures	23	6
Bicycles and Motorcycles	25	6
Board and Lodging	23	5
Boats, Yachts, Etc.	23	5
Building Material [Paints, etc.]	22	5
Business Opportunities—		
Business Equipment	25	8
Business For Sale	25	7
Business Service	25	8
Concessions, Locations and Leases	25	8
Distributors	25	8
Job Lots	25	8
Manufacturing	25	8
Partnerships and Investments	25	8
Wanted	25	8
Business Personals	23	2
Business Directory	23	2
Cameras and Optical Goods	23	2
Clothing, Furs, Etc.	23	2
Coal, Wood and Heating Oil	22	5
Collections	23	2
Dancing Schools	23	2
Death Notices	14	1
Dogs, Cats and Pets	23	2
Dressmaking and Millinery Schools	23	2
Employment Agencies—Men	23	2
Employment Agencies—Women	23	2
Financial Service	24	3
Undertakers	14	1
Help Wanted—Men	27	1
Help Wanted—Men	27	1
Help Wanted—Women	27	1
Horses, Harness and Wagons	27	1
Hotel Apartment Hotels	24	3
Home Furnishings and Furniture	24	3
Home Furnishings Wanted	24	3
Household Appliances	24	3
Lime—Sand—Cement and Masonry	22	5
Lost and Found	23	2
Machinery and Equipment	22	5
Manufacturers' Agents	24	3
Miscellaneous [For Sale]	24	3
Mortgages [See Real Estate Loans]	24	3
Motorcycles and Bicycles	25	6
Moving, Storage [See Bus. Direc.]	23	5
Musical Instruments	23	2
Office Furniture and Devices	23	2
Painting and Decorating [See Bus. Direc.]	23	2
Personal	23	2
Pianos [See Musical Instruments]	23	2
Radios, Supplies, and Service	21	6
Real Estate—		
Acre Property	24	5
Apartment Buildings	24	3
Business Property	24	3
Farm Lands	4	1
For Exchange	24	5
Houses	24	5
Houses Built to Order	24	5
Industrial Property	24	5
Loans, Mortgages	24	5
Resorts	24	5
Suburban	24	5
Vacant	24	5
Wanted	24	5
Scales	24	5
Sewing Machines	24	5
Situations Wanted	21	6
Sporting Goods	25	7
Stocks and Bonds	24	3
Store and Bar Fixtures	23	5
Stoves [See Household Appliances]	24	3
To Rent—		
Apartments	23	6
Apartments and Rooms to Share	23	5
Furnished Apartments	24	3
Hotels [City and Suburban]	23	5
Industrial Property	24	5
Offices and Shops	24	5
Rooms	23	5
Stores	24	5
Travel	23	2
Trade Schools—Men	23	2
Trade Schools—Women	23	2
Typewriters and Supplies	25	8
Vacuum Cleaners [See Hshld. Appl.]	24	3
Wanted—To Buy	25	8
Wanted—To Rent—		
Apartments	24	5
Farms	24	5
Hotels	23	5
Offices, Stores and Lofts	24	5

DOGS, CATS, BIRDS, PETS.

DOGS.

Bulldogs.

ENGLISH BULL—PRICED TO SELL! OSTFELD. 4742 N. VIRGINIA.

Setters (English).

ENGLISH setters—Males and females; 2 to 4 yrs. old. A. K. C. Reg. Very reas. Sup. 1181

Dogs—Miscellaneous.

CHOWS, Cockers, Fox, Collies, Wires, Scotties, Bostons, Police. Shops. 9537 S. Western.

SHEPS, Fox Terr., Wires, Scotties, Cockers, Pomeranians, Pointers. 2413 W. North-av.

HORSES, HARNESS, AND WAGONS.

JUST rec'd.—Large shipment army horse covers, also saddles, harness, truck covers, corrugated sheets, etc. Chicago Surplus Materials, 2205 S. Loomis, Chro. Can. 2453.

FOR sale—6 saddle horses and one work team. Cheap. 4340 Adams. REAR.

ARTS AND ANTIQUES.

MUSEUM pc., large Stiegel type early Am. glass tumbler. Believed Stiegel heirloom. Sacr. $500. Owen 10619 Avenue H.

4 POSTER bed, $10. Old chest of drawers and dresser, $8 each. 4174 Elston.

COLLECTIONS.

COLLECTION everywhere—No collections, no charges. United Bureau of Credit, 30 N. La Salle. Room 736. Ph. Fra. 7587.

COLLECTION everywhere—No collections, no charges. United Mercantile, Room 810, 140 North Dearborn. Phone State 4181.

SEWING MACHINES.

$5 SINGER elec. consoles, $38 up; easy terms. Open eve. 950 W. 63d. Eng. 8483.

WE PAY CASH FOR USED SEWING MACHINES. ANY MAKE. KEDZIE 1300.

AUCTION SALES.

WILLIAMS, BARKER & SEVERN CO. 229 South Wabash-av. General Auctioneers. Furniture, carpets, general household goods. TELEPHONE HARRISON 3777.

RADIOS, SUPPLIES, AND SERVICE.

GUAR. RADIO SERVICE, $1; CITY-WIDE Aetna Rad., Albany 0460. Lake View 0088.

TERMS OF SUBSCRIPTION OF THE TRIBUNE

Order for mail subscription must be accompanied by remittance to cover.

Rates in Illinois (outside Chicago), Indiana Iowa, Michigan, and Wisconsin:

Daily, without Sunday, one year, $5.00; six months, $2.50; three months, $1.25; two months, $1.00; one month, 50 cents.

Daily, with Sunday, one year, $13.50; six months, $6.75; three months, $3.15.

Sunday only, one year, $7.50; one month, $1.00.

Rates of subscription in postal zones 5 and 4 [measured from Chicago] outside of Illinois, Indiana, Iowa, Michigan, and Wisconsin:

Daily, without Sunday, one year, $7.50; one month, $1.00.

Daily and Sunday, one year, $15.00; one month, $2.00.

Rates of subscription in zones 5, 6, 7, and 8 [measured from Chicago], Canada, and Mexico:

Daily, without Sunday, per year, $12.00; one month, $1.50.

Sunday only, one year, $7.50; one month, $1.00.

Daily and Sunday, one year, $19.50; one month, $2.50.

Foreign: Daily Tribune only, $25.00 per year; with Sunday, $43.00 per year.

Give postoffice address in full, including county and state. Remit in express money order, draft, or in registered letter at our risk to The Tribune company, publishers, Tribune square, Chicago.

We cannot be responsible for currency sent thru the mail.

Persons wishing to take The Tribune by carrier may order it by postal card or telephone Superior 0100. When delivery is irregular, make complaint.

All unsolicited manuscripts, articles, letters, and pictures sent to The Tribune are sent at the owner's risk, and The Tribune company expressly repudiates any liability or responsibility for their safe custody or return.

MEMBER OF THE ASSOCIATED PRESS.

The Associated Press is exclusively entitled to the use for publication of all news dispatches credited to it or not otherwise credited to this paper, and also to the local news published herein.

All rights of republication of special dispat

HELP WANTED—MEN.

(Continued from preceding page.)

Stores and Offices.

FURNITURE salesman—Experienced fine furniture; permanent; good salary. Wolf & Frankel Furniture Co., 4749 N. Kedzie.

RETAIL paint clerk—Expd.; with painters' following; references and exp. Write only. 2125 Concord-street. N. Stahl.

SHOE salesmen—Experienced. Regular and extra. Berland's, 4024 Madison.

STENOGRAPHER—Young college man preferred; excellent opportunity for advance.; indust. sales work; good starting salary; loop office; give personal and business history. Address X X 375. Tribune.

YOUNG man—28-35, single, neat, to train for executive position with hotel chain; must be willing to make sac. for future. Salary. Mr. Ross, 355 W. Madison.

WE WANT TO HIRE a young man about 25 who must be a college graduate, gentile, to work in sales department of aggressive and successful manufacturing concern. Will train for position of assistant sales manager. Good salary from start. Strict requirements, but a real opportunity for the right man. Do not apply unless you have good background, pleasing personality, and a broad general education. Give full details including references in letter applying for personal interview. Address X K 530, Tribune.

Boys.

BOY—Age 17-19; efficient, ambitious to learn trade. Will pay while learning; give refs., phone. Address X T 306, Tribune.

Professions and Trades.

ARMATURE winder and generator man. Expert only; steady job; state age, salary, and references. Address X N 224, Tribune.

AUTO mechanic—A1; have tools; expd. only. Steady. $18 week. 1601 N. Clybourn.

AUTO body and fender man—First class; steady work. 2700 Madison.

BARBER—Young, neat, expd. haircutter, for dep't store. 3603 Irving Park-rd.

BODY and fender men—Must be A-1; steady work. 214 W. 26th-street.

CARPET and lino. layer, exp. and non-union, part time, steady. Rog. 2170.

ENGINEERS AND DRAFTSMEN. Technically trained mechanical and electrical Engineers and Draftsmen, experienced in industrial process, power piping, and equipment. Work is in Cleveland. Salary or hourly rate. Give complete information in first letter. Address J X 47, Tribune.

INSTRUCTOR—Eve.; machine drafting and design; state qualifications first letter. Address X X 327, Tribune.

IRON WORKER.

Mechanic, expd. on stairs, pipe railings, and miscel. iron. 220 Wendell-street.

LINOLEUM layer [expert] and apprentice—Steady work; state experience and salary desired. Address H O 184, Tribune.

MACHINE TOOL DESIGNER

First Class Designers Only. APPLY—R. A. SCHAFER, The National Automatic Tool Co., Richmond, Ind.

MAINTENANCE man—All around exper. ADDRESS X A 473, TRIBUNE.

MECHANICAL engineer—Young graduate with 1-3 yrs. experience with small interchange'le parts. Address Y A 280, Tribune

PAPER HANGERS [3]—Painters, exp., stdy. work year around. Address M 142, Tribune.

PHOTO.—A1 finisher, retoucher; oil work and 8x7 camera; sal. Bri. 0509.

PRESSER and bushelman—White; steady job. Checker Cleaners, 934 W. 79th-street.

PRODUCTION men on Golf Clubs; expd. on irons and woods. Ph. Hum. 8380.

RADIO service man—Expt. nec.; no car; stdy. 2-4 Sun. 5454 Madison. Aus. 5454.

RETOUCHERS—Free lance; mdse. photos, 4 color repro. Address X T 559, Tribune.

SAUSAGE MAKER wanted — Experienced, capable, to take charge of small sausage factory. Good salary, steady position to qualified party. Give age and references. Apply 1211 Howard-st., Omaha, Neb.

SCREW machine operator—Steady employment for man with 10 to 12 years' jobbing shop exper. on Brown & Sharpe auto. machine; must be able to do own setup work. Address Y A 516, Tribune.

SETUP box S. & S. mach. and guard setters, paper and label corner cutters. Must be expd. Give full particulars. Address Y A 382, Tribune.

TAILOR—A-1. Give age, experience, etc. Address X Y 81, Tribune.

TOOL AND DIE MAKER—EXP. ON VERY fine close wk. Address X S 326, Tribune.

TRUCK DRIVER—Expd.; furn. del.; steady; S. Michelson's, 4337 Indiana-avenue.

TYPEWRITER repair man—All makes; steady job. Call Johnson, Greenleaf 7200.

WINDOW TRIMMER.

Experienced, for chain confectionery stores. Permanent position. DUTCH MILL, 2222 DIVERSEY.

YOUNG man — 20-22, interested in power plant career. Technical education required, including some boiler knowledge. Experience not essential but helpful. Address X T 121, Tribune.

YOUNG man with gen. exper. in small window shade shop. Steady. Rad. 4510.

The Tribune offers special rates to persons who advertise for positions. For information and assistance in writing an advertisment stop at the Want Ad office, Madison and Dearborn-sts., or in the lobby of Tribune Tower.

Pharmacist.

REG. Pharmacist—Addition of new store to chain drug creates opening for 3 pharm. Address X X 522, Tribune.

Clubs, Hotels, and Restaurants.

CHEF—Country club; Chgo. dist.; members only; give age, refs., experience, salary expected. Address X X 369, Tribune.

Butlers, Chauffeurs, Housemen, Etc.

HOUSEMAN-chauffeur—Give details; A1 refs. required. Address X X 371, Tribune.

Farm and Garden Help.

CARETAKER and gardener — Experienced; for Highland Park estate. Must have 1st class references and executive ability. Small greenhouse. Give references in first letter. Small apartment furnished. Address X Y 155, Tribune.

Salesmen.

AUTO salesmen—Ford, Mercury, Lincoln-Zephyr; expd. men only, for a large volume dealer who trades long and makes it easy for a hard worker to sell 100 cars a year. Flat rate commission plus yearly bonus. Stalworth, 7400 Stony Island-av.

AUTO salesman—Hard hitting, go-getter, to sell Dodge and Plymouths. A chance to make some real money if you are a salesman. Comm. and bonus; demonstrator furnished. Oakleaf Motors, 218 Madison-st., Oak Park.

AUTOMOBILE SALESMEN.

Can use 2 salesmen to sell Olds.—new, used; good opportunity; floor time; liberal compensation; salary and comm. See Mr. Mayes, morning. 5339 W. Cermak-road.

AUTO Salesmen [2]—Ford, Mercury and Lincoln Zephyr; exp.; drawing acct., with attractive commission plan; floor time. VESELY BROS., 3819-21 OGDEN-ST.

AUTO salesmen to sell hi-grade used car. Store and lot, comm. and drawing account. Hi-grade with refs. only. Independent Motors, 2700 W. Madison.

AUTO salesm.—Ford Mercury Zephyr; real prop. for go-getters. Yards Motor Co., 5212 S. Ashland.

BEACHWEAR, swim suits, by well known New York mnftr. for Ill., Wis., Minn. No objection to nonconflicting line. References desired. Commission. Martin White, 1410 Broadway, New York.

BEVERAGE SALESMEN—To sell Chicago's fastest selling product to retailers; opp. for perm. place in org. for right men. Comm. Apply 2800 N. Talman, morn. only.

BOOK AND MAGAZINE SALESMEN. Brand new; $1 a month deal pays $2.25 comm. per order. See Mr. Conners, 9 a. m. all week. Room 715, 188 W. Randolph-st.

CANDY SALESMEN—Exp'd. With cars. Exc. terr. Sm. deposit. Comm. 604 S. Campbell

FURNITURE SALESMEN.

Experienced, to sell reupholstering. Must speak Polish. Must have car; leads furnished. Comm. and salary. GOLDBLATT BROS. MONROE 9500.

Grocery Salesmen Expr.

We have opening for exper. grocery salesmen, with good following, to sell highest type advertised quality merchandise, large comm. to real hustler, interested in high class men only. Apply Mr. Jack Davidson (Hrs. 8-10 a. m.), Holleb & Co., 167 So. Water Market.

LIQUOR SALESMEN

to call on taverns in protected territory, representing all national brands. Previous experience required. Salary and commission. Address X M 95, Tribune.

LIQUOR SALESMEN—Tavern following North, West, and Central Chicago, Berwyn, Cicero, Melrose Park, Forest Park. Comm. All major lines. Half our force with us over 5 years. Address F C 534, Tribune.

PRINTING SALESMAN.

Long estab. printing concern with fine reputation can use a salesman who has active accounts. Salary or comm.; give full details. Address X E 168, Tribune.

REAL SILK HOSIERY MILLS. Earn $5 to $8 daily comm. Good territories open. New spring line. No invest. Suite 1013-16, North American building

VENETIAN blind salesman—Call on local trade; experienced only; with car; salary. Address Y S 466, Tribune.

HELP WANTED—MEN.

Salesmen.

IT'S NOT TOO LATE. You Can Still Make 1940 THE BEGINNING OF BIG EARNINGS. FOR YOU.

No real estate experience necessary. We give you thorough training in modern merchandising, furnish leads and drawing account. Experienced executives close deals for you. You collect liberal comm. If you want to start making big money quickly, come in for an interview. APPLY ROOM 425. ROBERT BARTLETT REALTY CO. 111 W. WASHINGTON-STREET.

CLASS MAGAZINE DESIRES REPRESENTATION.

UNUSUAL OPPORTUNITY FOR DISTRICT MANAGERS IN CHICAGO TERRITORY.

Splendid opportunity for successful subscription salesmen and sales organizers with proven record. Virgin field for direct solicitation. Excellent commissions. For personal interview see J. O. Mattick, Knickerbocker Hotel, between 1 and 3 p. m., today and tomorrow.

SALESMAN.

Executive type, $3,000-$5,000 caliber, 30-50 years, who has held responsible positions, who will canvass business executives to present and sell an authoritative source of information and news interpretation now serving many thousands of clients; book, service, circulation, or other intangible selling experience helpful. Liberal commission and bonus arrangement. Interview by appointment. Call Mr. Hughel, Rand. 7516, Monday. Out of town men write 27th floor, R-K-O Bldg., New York City.

Rudolph Wurlitzer.

We will employ several experienced salesmen on a SALARY PLUS COMMISSION BASIS. Principal requisite for success on this job is hard work. By hard work we mean CANVASSING for your business. Only seasoned men between the ages of 25 and 40, of good appearance, willing and able to canvass and close need apply. If you believe yourself qualified, apply Monday. Personnel department, 111 South Wabash-avenue.

Permanent Position

2 men with cars to start immediately with large Metal Products concern; earnings around $160 monthly; expense arrangement and percentage; rapid advancement for producer. NOT CANVASSING. Man selected will always have his work booked weekly in advance calling on definite, qualified appointments only. Apply Suite 304, 540 Lake Shore-drive. Opposite Navy Pier. Parking in rear. APPLY MONDAY BEFORE NOON.

REAL SALESMEN.

The rapidly increasing business of one of Chicago's best known service and insurance organizations now serving over 80,000 customers requires 3 additional salesmen. If you are between 27 and 35, own a car, and have a successful record in insurance or other direct-to-user selling, we will pay you a good salary plus commission and give you a chance to make a lifetime connection among over 200 live wire salesmen who are "going places." Give full details in your reply. Address X P 187, Tribune.

A CONTINUED IMPROVEMENT IN OUR business has opened up several new opportunities, and we wish to find the right men for the sales positions that are available. This is definitely a restricted opportunity with leads furnished. Sales training through tested plan. Every co-operation, including assistance of sales manager in field without reduction of commissions. Applicant should be 25 to 45, with some previous sales experience and knowledge of Chicago. Aetna Life Insurance Co., 10 to 12 a. m. Mr. Rieckman, Suite 1914, 1 N. La Salle.

COULD YOU SELL A MAN A FUTURE?

Our salesmen average up to $7,000 comm. annually introducing unusual Air Conditioning and Refrigeration training course to men. This is the largest organization of its kind in the country. Full cooperation. Only radio leads furn. Course combines home study and laboratory training. This is a real job for a real salesman. Must have car. ADDRESS J X 48, TRIBUNE.

ASSISTANT

to executive of life insurance company; an executive is looking for man answering following description: Between 21-40; good education; must be ambitious; like to meet people. State precisely in confidence age, education, complete business experience; reason for wishing change; drawing account plus commission. ADDRESS X X 550, TRIBUNE.

A NATIONAL ELECTRICAL MANUFACTURER

working through jobbers wants several specialty salesmen who are used to contacting commercial and industrial concerns. 40% commission with planned calls and territorial arrangement enables steady, substantial earnings, on initial and repeat orders of commodity items. Write fully your experience and for interview to "Birdseye," 1373 S. Blue Island-avenue.

INCREASED BUSINESS

enables us to place one additional mature man in well paying percentage position thru our Home Appliance Dept. Pleasant work inside and outside store. Must have car. Apply 10 a. m. Monday. Personnel Office, 6th floor.

WIEBOLDT'S

LINCOLN AND BELMONT.

WELL known eastern corp. manufacturing factory and office specialties, needs 3 progressive young men to contact factories, offices, and institutions in Chicago territory. All year proposition. No slack seasons. Continuous repeat business. Will consider only high class representatives with good background. High commission basis. Drawing account allowed after test period. State full particulars first letter. ADDRESS X X 373, TRIBUNE.

STORE REPRESENTATIVE.

Will place an ambitious man thru our Household Equipment Dept. in a permanent percentage position where good future and pay are assured. Car essential. NO CANVASSING. Apply 10 a. m., Monday, Employment Dept., 9th floor.

THE FAIR

3 MEN—AT ONCE

BETWEEN 25 AND 50, TO INTRODUCE AND SELL NEW 1940 ELECTRIC UNIT, COMM. AND BONUS. IMMEDIATE EARNINGS. GOOD OPPORTUNITY FOR HUSTLERS. 6TH FLOOR, 203 N. WABASH. 1 P. M. ONLY.

INVESTIGATE.

We want 4 men immediately for our future furn. order dept. Must have house to house experience. Average earnings $30 weekly; small salary and comm. Apply 10 to 2; 3036 Lincoln-avenue.

SOLICITOR

to fill opening in new crew. [House to house exp. necessary.] Salary and comm. Apply Advertising Division, L. FISH FURN. CO., 2225 W. 39th-street, 6th floor.

2 SOLICITORS.

SALARY.

To contact furniture accounts. No merchandise to sell. See Mr. Johnson, 10 a. m. sharp. 2656 W. North-avenue.

MAN WITH CAR.

for "Wear-Ever" Aluminum Co. Future for man selected. Not canvassing. $50 average weekly comm. Write Mr. Bruce, 1246 La Salle-Wacker building, Chicago.

AMBITIOUS MAN—Over 22, with some store experience, for direct apparel business, Chicago and suburbs. Percentage income explained in personal interview. Rm. 1014, 36 S. State-street.

YOUR own local shoe business—Free outfit starts you. Big advance commissions, bonus shoes. 208 different styles. Experience unnecessary. Tanners Shoes, 1495G Boston, Mass.

WANTED—3 yg. men or ladies for special adv. work in nearby city; perm. and good opp. for right parties; comm.; transp. furnished. Call Wabash 5700, ask for Mr. Earhart, Mond., bet. 10 a.m.-2 p.m., 4-6 p.m.

SALESMAN—Over 30, with car; travel 150 mile radius; small town work. Earn $50 up wkly. comm. and bonus. Pay daily. Financial adj. Thoro training. Manager 209-343 S. Dearborn.

MAN living on North Side or North Shore for direct haberdashery sales work; man selected should earn an adv. comm. of about $32.50 wkly. R. 351, 4554 Broadway.

YOUNG men, 18-23; free to travel on circ. campaign; position perm.; exp. unnecessary. Can earn comm., $2.50 to $5 a day. 10-12 noon. 1104 S. Wabash, R.80. Mr. Petitjean.

SALESMEN—5, proven ability; sell most complete approved line fluorescent lighting units home, coml. use; cuts bill 30-50%; lib. contr. comm. 1117 W. 63d. Wen. 0166.

SIX young men for local office of national publisher. Permanent. Comm. Ask for Employment Mgr., Rm. 406, 222 N. Wells.

3 BOYS—Neat, H. S. grads.; order dept. Meredith Pub Co., sal., bonus; adv.; apply 8:30 a. m., 208 W. Washington, Room 703.

2 SALESMEN wanted to sell $1 household item; 30% comm. Mr. Reed, 126 N. Wells.

EDUC., alert Prot. man. Relig. educ. work. Guar., inc., com. Address X T 169, Tribune.

HIGH school graduates—Male and female. Photos. Good comm. Briargate 0509.

HI-GRADE men—Fluorescent lrtg.; 1 call dep. on demo.; comm. 7th fl., 11 E. Hubbard.

Agents.

DROP ME A POSTCARD saying "Send free particulars about fine-paying Coffee Route Plan." Ed Mills, 2743 Monmouth, Cincinnati, O.

MAN WANTED for Rawleigh Route of 800 families. Write today. Rawleigh's, Dept. ILC-128-8A, Freeport, Ill.

SELL direct to stores, mdse. in display box; earn $7 dly. Hub Mfg., 711 S. Dearborn.

HELP WANTED—MEN.

Miscellaneous.

IF you are willing to work hard, see me quick. I'll put plenty of money in your pockets fast. Our bus. booming. More pros. than can handle. Draw. acct.; big comm. No sales experience necessary. Experts close your business. 100% co-operation. Mr. Brown, Small Homes Dept., Rm. 425, Conway Bldg., 111 W. Washington-street.

6 YOUNG men—Who own light delivery trucks, wanted to deliver mdse. to stores. Salary. No selling. Steady job. Apply 653 S. Wells-st., street floor.

A NEAT appearing young man—With sales ability wanted for a north side laundry route. Salary and commission. Apply 8 a. m. Champion Laundry, 2506 Fullerton.

YOUNG men—2, to learn studio contact wk.; drawing acct. while training; perm. Rm. 2, 1575 W. Ogden-av., cor. Madison, before 8:30 a. m. Also 2 men for Detroit, Mich.

DRIVER—Expd., for photo finishing plant. Must have good references. With car, or otherwise. Address X K 529, Tribune.

$5 FOR Republican primary day workers—No exp. nec. Must live 67th-85th, Stony Isl.-lake. Apply now. 2657 E. 75th-street.

MAN—22-25; H. S. ed.; mech. incl.; dr. car; cln., energ., gd. ref., for Venetian Blind inst.; gd.fut.; stdy. Address A 493, Tribune.

COLORED man—Who understands hat clean'g, pressing, shoe shining. 4307 Indiana.

If you have not found the kind of position you are looking for, read the Salesmen Wanted Ads. Earnings of salesmen are unlimited and many concerns are looking for inexperienced people whom they can train.

Employment Service.

APPLICATION LETTERS

that convey your own confidence in your qualifications and ability; a personalized plan, based on result-getting experience. $2 FOR MASTER LETTER. B. H. ALLEN, 122 S. Michigan, Rm. 1034.

VOCATIONAL GUIDANCE. Daily incl. Tues. eve., Sat. aft. Dr. Leroy N. Vernon, Psychologist, 160 N. La Salle, Suite 434, Central 7056.

USE APTITUDE TESTS FOR JOB REFS. $2. ABILITY Testing Serv., R.203, 55 E.Wash.

Employment Agencies.

20 Draftsmen-Designers.

Piping; Structural Layout; Sanitation; Electrical; Heating & Ventilating exp.; employer interviewing our office; transportation and expenses paid. SALARY ON ABOVE. $200-$250.

ENGINEERS.

Ind. engrs., T. S., prod., drft., desgnr., recent grads., fact. managers.$1200-$10,000
SALES PROMOTION MAN—Exper. $250
INSURANCE Underwriters—Auto exp.$175
SALES—Tire experience $175
SALES—Paper and twine experience.Open
BUYER—Women's Apparel $160
SALES—Automotive parts ....Salary +
SALES—Awning experience ....Salary +
SALES—Insecticides $150
SALES—Livestock feeds $150
CREDIT MAN—Experience $140
SALES—Coll. grad., '39-'40, acct., maj.$100

PLACEMENT MAN.

FOREMAN—PARLOR FRAME EXP...$150
PATTERN MAKER—Parlor frame exp.$40
MILLWRIGHT'S HELPER—25 yrs. 50c

Tool & die...$1 hr.	Polisher-buffer ...80c
Sprayer 50c	Engine lathe ...80c
Boring mill op..90c	Refrig. service ...$25
Screw mach. 85c	Gear hobber ...85c

Dining Rm. Mgr., $50, R.B.L.

Htl. clerks.$50-$70	Grill man $18
Pastry baker ..$45	Cake bakers..$30-$35
Mechanics ..$25-$35	Wash-Simonize ..$15
Body-fender $1	Ford mechanic ...60c

WABASH, 202 S. STATE.

PERSONNEL man—Train salesmen..$3,600
SALES PROM.—Philippine Islands..$3,000
Sales—Groceries to dealer; Kas. City.$1,800
SALES TO BAKERS—CHGO. TERR..$1,800
SALES—Tire exper.; 30-40....$2,400
OTHER OPPOR. Sales and Sales Prom.
COMPTROLLER—40; MCH. MFR.$5,500
DESIGNERS, MECH. ENGR., 30-40..$3,600
EXECUTIVE—Sales; 28-35; for ins..$3,600
FIDELITY bond sales—30-35....$3,000
SEMISALES—26-28; some Univ....$1,600
ACCTG. CLERK—21-25; some collge.$1,000
CREDIT MAN—26-30; mfg. exp....$1,800
5 Jr. Accts.—22-28; single....$1,300
I. B. M. opr.—22-24....$1,040
FULL CHGE. bkkpr.—24-30; North.$1,200
DESIGNER—Develop household elec.$2,400
INDUSTRIAL ENGRS.—28-35 yrs...$3,000
POWER PLANT LAYOUT-DESIGN.$3,200
PRSNNL. mgr.—M. E. grad.; 27 yrs.$1,800
DESIGNERS—Sm. metal pts. 40-50.$2,600
TOOL-DIE MAKERS, DESIGNERS.$3,100
DEPT. STORE BUYERS AND MDSERS.

A. J. McCOY & ASSOC., INC., SUITE 1130. 140 S. DEARBORN.

Dist. Sales Mgr., $300.

Recent exp. Promoting and Estab. Dealers.
SALES MGR., Steel Castings....$8,000
MARKETING and MDSG. ANALYST...$350
STATISTICIAN Sales Analysis....$175
RET. CONTROLLER, Time Pay't Hse.$200
PERSONNEL DIRECTOR....$6,500
RETAIL PAINTS BUYER-MANAGER...$30
HEAD SHIPPING CLERK, Retail....$175
COST CLK., Mfg., under 30 yrs....$125
COST ACC'NT, Large Unit Job Costs..$400
CREDIT MAN, Whlse. and Ret. exp...$130
ASST. ADVG. MGR., Nat'l Accounts..$225
JR. ACCT., Sgle., Some Univ. Ed....$125
TYPIST and CLERK, Materials Mfg..$225
TRAVEL. COLLECTOR with car..$150 exp.
OFFICE CLK., Tabulating Equip exp..$20
YG. BRANCH OFFICE MANAGER....$175
5 SALESMEN, Heating-Ventilating exp.

Glader Corp., 110 S. Dearborn

SUPT., Diesel Engine Mfg....$5,000
Supt., stampings, Tools, etc....$5,000
Chief Mechanical Design Engineer..$4,800
M. E. Registered Patent, Attorney....$300
Chief M. E. Stampings, Heavy....$350
3 Salesmen, Food Specialties, Young..$150
Camera Designer, A-1....Salary open
Sales Engineers, Indust. Contacts.$175-$300
3 Time Study, 2 Industrial Engineers.
Skip Tracer, telephone exp....$100
Cost Accountant, mfg. exp....$175
Designers and Draftsmen, all kinds, write for application.
HARRISON PERSONNEL, 20 W. Jackson.

COPYW.—CONTACT ADV. AGENCY..$8,000
PUBLICITY Mgr.—Personal finan..$10,000
SALES Prom. Mgr.—Refg. insulation.$6,000
SALES Mgr.—Gymnasium equip....$6,000
SALES Mgr.—Service sta. equipment.$6,000
SALES Mgr. [2]—Radio and refrig.$6,000
COPYWRITERS, agcy. and mfr.3 to $7,000
INDUSTRIAL Engrs., steel, wood, textile....$4,000
MECH. Engr.—Product development.$3,600
SALESMEN—Road mch., ofc. equip.$1,800
STENO.—Sec. to executive mgr....$1,500
COLLEGE Men—Lgr. acct. and engr.$1,500
THE HONES CORP., 20 W. JACKSON-BL.

Auto Ignition Mech........$120

CLERK—Tire store exp....$20-$22
GAS ATTENDANT—Sales type....$19-$20
2 AUTO MECHANICS—Dealer jobs...Open
AUTO MECHANICS—Minor reps....$20
BODY-FENDER men and helpers....Open

Auto painter ...$30	Ford mech. ....%
Mech. helper ..Open	Auto wrecker...Open

COLORED washer-greaser $17

GENERAL AUTOMOTIVE, 37 WEST JACKSON. ROOM 49.

DIESEL layout man—Shop exp....$250
Food sales—Out of town exp.; single.$175
Advtg. copy, production—Under 35....$150
Lubrication engr.—Know Michigan....$150
Engr. Grads.—Salesminded; tall....$125
Jr. engr.—E. E. degree; sales type....$125
Jr. chem. engr.—1940 graduate....$125
Lubrication engr.—Know fleet owners.open
Draftsman—Precision work $150
Draftsman—Conveyor exp.; A No. 1....open
Univ. grads.—Tall, good appearance..$100
MOLENE PERSONNEL, 105 W. ADAMS.

Men, Here's a Real Job!

SALESMAN WITH

wholesale clothing experience, age 25-30, well dressed, to travel middle western states. Straight salary; car furnished. Gentile $250

UNITED, 209 S. STATE.

HDY. SHEET METAL WORKER 60c
MACHINIST, some tool maker....90c
TOOL-DIE MKR., MFG. CO.....OPEN
EXT. GRINDERS....FILERS
BENCH HANDS....TURRET LATHE HD.
TALL HUSKY BOYS....$16
HUSKY SHOP BOYS....$17
HD. SANDERS, $16 FINISH RM. HELP'R

LOOP, 36 S. STATE, R. 1310.

COLLECTOR install exp. car......$100+exp.
Brass molder, workg. foreman, age 35.$200
Aluminum molder, 25-30; steady....$175
PLANER hand, A-1 exper., N. W. side..$30

Grinder int. 70c	Gear hobber 70c
Liquor deliv...$12+	Tavern cook....$14+

COLORED GARAGE, exper., nights....$15

Hotel clerks $80	Hotel clerks $70
2 housemen.$65-$70	Hotel couple, $85 apt.

N. SIDE CONSOLIDATED, 1001 LELAND.

TRUCK MECHANIC $25
A1 Gas Station Greaser....$25+

Auto greaser ...$20	Gas station....$18+
Comb. floor....$20	Ford mechanic...P. W.
Auto mech. $25	Body-fender $35

Chicago Garage Owner's, 343 SOUTH DEARBORN, 4TH FLOOR.

JR. ARTIST—SOME TYPING....$15

Turret lathe 55c	Col. washer $15
Col. auto porter.$16	Body-fender 95c
Garage boy....$14	Machinist....85c
Auto mechanic..$25	Simonizer $16
Boy—Driver $12	

AVAILABLE, 343 S. Dearborn, Rm. 204.

14 Draftsmen Immediately.

Must have exp. on any of following lines: Piping, structural steel, steam shovels, dredges, special machinery, conveyors, power plants, engines, tools. Salaries....$150-$300 HARRISON PERSONNEL, 20 W. JACKSON.

2 Stock Clks. with Car....$85

Asst. credit man, some sales exper.....$150
Delivery boy, well dressed, with car..$85-90

UNITED, 209 S. STATE.

POWER BRAKE. JR. TOOL CRIB. Fellows gr. shpr. Tool-Die Mfr. Holl. Met. dr. L. O. Turret Lathe St. Grid. Cleve. Auto. Hand Screw Vern. CERTIFIED, 30 N. WELLS.

A SPECIALIZED service for men exper. in banking, insurance or finance. Also recent H. S. and college grads. FINANCIAL, 111 W. JACKSON.

FREIGHT RATE CLERK—With C. F. A. motor freight rate exp., $140. American Ry. Bureau, 11 S. La Salle-st., Rm. 1105.

MODERN—879 N. STATE-ST. Restaurants, hotels, institutions. Experienced help only.

HOUSEMAN, Swedish, hotel, South....$65 Home couple, $125 r. b. Elite, 57 E. Oak.

HELP WANTED—MEN.

Employment Agencies.

18TH SUCCESSFUL YEAR.

MARKET RESEARCH ENGINEER...$4,000
ASST. GENL. PLANT SUPT..$5,000-6,000
PRODUCTION ENGR.; small pts.$5,000 up
ASST. MAST. MECH.; mach. exp.$4,200 up
ASST. CHIEF ENGINEER....$4,200 up
PATTERN SHOP SUPT....$4,200
PRODUCTION MGR.; process....$3,600 up
STEEL MILL DRAFTSMAN....$3,000
STEEL MILL CHECKER....$3,000-3,600
MACHINE DESIGNER....$3,000-3,600
MECH. ENGRS. [paper fabr.]....$3,600 up
TIME STUDY ENGINEER; shop....$3,250
TIME STUDY ENGINEER; mntce...$3,250
METHOD ENGINEER $3,600
TOOL DESIGNER....$3,000
MACHINE SHOP FOREMAN $2,750
MAINTENANCE ENGINEER $2,750
DEVELOP. DESIGN [el. hsehld.].$2,400 up
MECH. DRAFTSMAN; sheet metal..$2,400
JR. CHEMIST; food $1,300
JR. ELEC. ENGINEER $1,300
[3] SALESMEN; Yng.; unus. earnings and opporty. natl. org.; bonus and $175
CITY SALESMAN; yng., married....$110
[2] SALESMEN; abv. avg., now emp.$200
SALES CORRESPOND.; furniture exp.$130
ELLIOTT-FISHER BILLER; A1 opp..$100
[2] STENO.SECY.; loop and s. s......$110
RATE CLERK; southwest tariffs....$200
STENO.-BKPR.; north side $90
TAILOR-FITTER; CLOTHING STORE.$50
COUPLES—Houseman and maid....$60, apt.

Hotel Clerks..$75, r.	Husky Boy $10
Kitchen Man.$14, m.	Houseman $50
Count. Boys.$12, m.	Hamburg. Man.$15,m.
Dishwashers $12-13	Grillmen $18-20

[2] GAS ATTENDANTS-GREASERS..$20

Cake Baker $30	Baker; all around.$30
Boy; own bike..$12	Liquor Clerk $20
Linotype Oper..75c	Appr.. Printing...$12
Miller Press 50c	Compositor; ¾....$20

SHEET METAL; maint. and weld. exp. 85c
MACHINISTS; 1 yr. exp.; out of town..70c

Die Makers ..$1.00	Turret Lathes..$1.00
Lathe [big]....95c	Boring Mill 95c
Rep. Mach.....Open	Planer Hand....90c
Auto Paint $25	Fender Men $25
Car Wash.....$18	Garage Attend.$20.50

BENCH MACHINISTS; out of town....70c

O'SHEA 64 E. Jackson

MARKET AND SALES ANALYST......$400
TIME STUDY MAN....$150
MINING ENGINEER, 6 ft. tall....$150
MECH. ENGINEER; TYPIST....$125
YNG. ENGINEERS; Mech. Elect. Chem. and Mining for sales and production..$125
ACCOUNTANT, trucking exp....$175

Freight Solic..$130	Rate Clerk....$130
COLL. CORR., FINANCE EXP....$85	
Truck Biller....$85	Off. Boy. Com.H.S.$60

Monotype Keyboard Operator....$45
H. S. GRAD. learn proofreading, good future; S. W. side....$15

4 Milling Machine Hands.

CIRCULAR FORM tool grinders......Open
PATTERN MAKER, Parlor frames.
FOREMAN, furniture mill room.....$35

Bench Mach.50c-70c	Yng. Tool-Die....80c
Woodworkers 55c	Silk Screen....40c
Sprayer Beds....50c	Rivet Machine....40c
Jr. Mach. 35c	Lamp Wirers....40c
Pol. Buffer....80c	Eyelet Machine....40c
Power Brake....42c	Tool. Jigs....85c
Alum. Molders.	W. & S. Turret....75c
Machinist 80c	Wood Router....55c
Motor Assem....35c	Gear. shop men.
Hotel Clerks....$60	Grill. N.....$20
Cook. S. S.....$18	Dishwashers $14

BOY—LEARN RESTAURANT BUS....$16
Cake Decorator, Cake Baker, Jewish shop. Baker's Help, N. W.$15; 2d Baker, $18
JR. LIQUOR DELIVERY, over 21, gd. pay

All Trades, 343 S. Dearborn.

TIME STUDY MAN—5 yrs.' exp; start $150
Motor freight solicitor, expd....$150
Sales, retail rugs, linoleum, expd.....$150
Spec. sales, 30-35, trav....$125+expenses
Skip tracer, 23-26, phone exp....$110
Sales, auto parts to trade, car.....Open

6 Gordon Feeders, 45c.

LINOTYPE oper., 2 to 5 yrs.' exp..$20-$25
2 HUSKY BOYS, 180-190 lbs.....35c hr.
2 DIE MAKERS, PLASTIC....$1.10 hr.

3 Young Machinists, 50c.

4 oil burner repair and service......$25+
5 sheetmetal..40-50c Silver solderers....45c
Tool grinder....$1 Boy, fine assembly.30c
Milling mach. ....40c Hand screw .....Open
Woodworkers ..Open 3 yng. tool die....52c

5 Auto Mechanics, 70c.

PLANER HANDS, METAL....70c
4 POLISHERS AND BUFFERS....55c

Grill men $18	Bus boys....$12
Dish washers ..$12	Hamburger men..$16
Filipinos $12	Fountain cook....$20
Fountain men..$18	Hotel clerk ...$60, rm.

2D COOK, private club, 8 hrs....$60, r.b.l.

CADILLAC, 14 E. JACKSON.

DRAFTSMAN—Interchangeable Parts.....$75
TOOL DESIGNER, Instruments $45
ELECTRIC MOTOR MAN, Small Motors.
A1 Opportunity to Advance......$40-$45
DEVELOPMENT DIE MAKER....$1
DIEMAKERS 95c
MACHINIST, West Side Mfg. 95c
ENGINE LATHE HAND....80c
PLANER HAND....80c
BORING MILL....80c
MAINTENANCE MAN, Factory....75c
YOUNG MACH., H. S. Grad. 60c
S. & S. Wrapping Machine Operators.
YOUNG SHEET METAL HANDS....45c
SHEET METAL CHECKERS....42c

SPOT Welders..40c	SPRAYERS 55c
PUNCH Press..40c	SPRAYER 45c
POWER BRAKE.45c	YG. ASSEMBLER..45c
HOTEL CLERK.$80	HOTEL HSMAN..$70
FT. MAN....$18	HAMB. MAN. $16

Monarch, 19 W. Jackson

2 SR. RESEARCH MEN

with Engrg. training; also 2 JUNIORS who are Harvard Bus. School Grads.
SUPT. Soap Factory, $3,600.
SALES ENGR.—Bldg. Mtl., M. E....$350
DESIGNERS—Engines and Tractors....$250
DESIGNER—Var. speed transmissions.
RETAIL COMPTROLLER, $2,500.
RETAIL TRAV. AUDITORS....$200
COMPLAINT CORRES.—Mechl. Exp...$175
AUTO DLR. CONTACT MAN, S. S....Open
SMALL LOAN outside man; 22-29....Open
RETAIL SALES—Auto acces.; 20-26..$20
BUSINESS MEN'S CL. HSE., 209 S. State.

ENGINEERS

Piping gas men, exper. on power plants, refineries, etc. Transp. paid.......$200-$225
Drafts., furnace walls, arches....$175-$200
Manager municipal utilities....Open
Ph.D. chemist, detergents....$300-$350
Chem. engr., asphalt experience....Open
Construction superintendent, paving....Open
Designers, tools, dies, jigs....$180-$200
Elec. engr., illumination....$125-$175
Mech. designer, centrif. pumps..$175-$225
Rec. grads., elec.-mech. engrs...$100-$125
AMER. ASSN. OF ENGRS., 8 S. Michigan.

DESK MAN—BEST DEAL IN CHICAGO.

2 Polishers-Buffers.........40c

Packers $13	Order fillers $13
PAINTERS AND PAPERHANGERS.	
Engine lathe....75c	Wood router....50c
Tool & jig. mkr.95c	Tool grinders....65c
Dishwashers $13	Gas sta. attend....$18
Bakers $30	Bakers helper....$18

Ldry. sorters—washers—pullers—packers.

Drug appr. $25	Fountain men....$18
Janitor ....$40 r.b.l.	Bus boy....$12

PROGRESSIVE, R. 1124, 202 S. State.

W. & S. HAND SCREW OPER....65c

SILK SCREEN..40c	MILLING MACH...80c
DIE SINKERS.$1.35	YG. MACHINIST.55c
TOOL-DIE 90c	Tool Designer....Open
Ext. Grinder....70c	Cabinet Maker 55c
Elect. Assemb...50c	Repair Machinist..85c
FOUNTAIN $18	DISHWASHER $12 M.
CARVER.	2 YOUNG CHEFS.
CAR WASHER..$18	GREASER $20
SAND-RUBBER $18	BODY-FENDER ..$35

Jackson, 19 W. Jackson, R.307

HIGH GRADE MEN.

SALESMEN—Building matl., motors, insurance, foods, elect., indus. chem., auto finance. TECH GRADS—Mech., elec., civil, industrial, arch., chem. AUTO FINANCE—Sales, collectors, adjusters. TAX ACCT.—Trav. aud.; jr. and sr. clerks, office boys, stenos., typists. TIME STUDY, cost, production. OCCUPATIONAL, 310 S. MICHIGAN.

DRAFTSMEN

Who can show good exp. in typing layouts for chemical plants, oil refineries. Call or phone at once to make appointment for interview at our office, next Monday, March 11.

ENGINEERING AGENCY, 53 W. Jackson.

HOTEL clerk $80	Wall washer $80
Bartender ....Open	Waiters ....$16 tips
Bus boys $15	Col. wishwasher ..$12
Hamn., cook., white.	Filip. Col....$50-$75
Gordon feeder....$15	Lamp wirer $18
Solderer 45c	Radio assembler ..$17
Auto mech. $25	Car washer $15

SHAY, 1009 N. STATE-ST.

FLEXIBLE SHAFT POLISHERS.......OPEN

Fcty. fireman....$18	Yng. draftsman...$30
Parts inspector..80c	Hand screw 70c
Moulders ....Open	Milling mach. 70c
Sprayers 45c	Turret lathe 85c

Royal, 184 W. Wash. R. 207

SALES—MATERIALS TO MFRS.......$300
Senior Accountant, Public Exp....$250
Credit-Collection Man, Retail....$215
Auditor, Retail Experience, Road....$200
Sales, Shipping Containers....$175
Sales, University Edu. Tech....$150
CONSOLIDATED, 11th flr., 209 S. State.

INST. 2d ck.$65, r. b.	Machinist 85c
Hosp. ordly.$45, r. b.	Repair machinist..70c
Inst. hseman.$45, b.	Milling mach. 70c
Dishwasher..$50, b	Vert. bor. mill 80c
Auto mech. ....Open	Pol. and buff. 70c

MORRELL AGENCY, 306 W. MADISON.

MACHINIST, experimental ....65c hr.
ENGINE and TURR'T LATHE.80c-$1.10 hr.
VERTICAL BORING mill opr.80c-$1.10 hr.
GAS STATION attendant ..$18 and comm.
SO. SIDE INDUSTRIAL, 1536 W. 63d.

PURCHASING AGENT.

Preferably Inks, Printing, or similar work. Salary....$300-$400 HARRISON PERSONNEL, 20 W. JACKSON.

WE WANT 3 CAPABLE, EXPERIENCED PAPER AND TWINE SALESMEN. ONE COPY PRODUCTION AND LAYOUT. BUREAU EMPL. SERV., 25 E. JACKSON.

ERRAND BOYS..$30	Hand screw 75c
Auto parts sales.$25	Brass moulder 80c
Axle mechanic..$35	Boring mill 80c
Body fender....$40	Milling machine 80c

BUSCH AGENCY, 184 W. WASHINGTON.

EXPERIENCED KITCHEN HELP. 300 to 500 Jobs Every Month. Fee, 3d of a wk.'s pay. Mauer, 538 S. Dearb.

PACKER—MAIL ORDER EXP AGE 19-23. Must know parcel post, express rates. RELIANCE, 32 N. STATE, RM. 1417.

YNG. men—Machine shop exp. [not over 25 yrs.]; inspectors, assemblers, screw mach. helpers. Cut Rate, 1727 N. McVickers.

CATHOLIC help—Offices, stores, shops, hotels, homes. GILSON, 109 N. Dearborn.

POWER brake. Sht. Met. Chkr. CERTIFIED, 30 N. WELLS.

SALARIED positions. See our ad this column Sunday and Wednesday. E. W. BIXBY, INC.

HELP WANTED—MEN.

Employment Agencies.

ENGR., DESIGN REFRIGERATOR....$600
ASST. SUPT. M. E., mach. shop prod.$300
PROD. CONTROL, coin music mach...$300
DESIGNER, small control devel....$275
3 TIME STUDY MEN, under 35....$200
ARCH. OR M. E., draftsman, piping..$200
MECH. ENGR., development T. S....$225
DESIGNER, model maker, E. E. pref.$200
DESIGNERS, tool, dies, jigs, fix....$200
DRAFTSMAN, heavy machery....$150
MECH. ENGR., heavy press exp....Open
DRAFTSMEN, tractor design $250
3 GR. DRAFTSMEN, 1-2 years expr....$90

3 Sales Engr., M. E., $325.

SALES, corrugated boxes; Chgo.......Open
SALES, shortening, exper. pref.....$150+
SALES, food specialty, midwest.....$150+
SALES, canned goods ....$100+
4 SALES, food spec. introduction....$100+
SALES, groc. spec., live Milwaukee..$125+
3 SALES, beverage; coll. men; no exp.$110+
SALES, Detailers to physicians.....$150+
SALES, jewelry trade exper.....$150+
JR. ACCOUNTANT, N. W., $75.
ADDING MACH. OPER., bank exper...$85

Linotype Oper., $50.

PRESSMAN, 2 color simplex........$40
PRESSMAN, cyl. paper box exp.....$35
PRESSMAN, little Giant, future.......$30
2-3 LINOTYPE OPERS., opportunity...$30
ASST. PRESSMAN, small simplex.....$16
WOOD PAT. MAKER, sm., close, exp.$1.10
MODEL MAKER, experimental wk.....90c
3 AUTOMOBILE MECHANICS, steady..$25
REPAIR MAN, radio shop exper.......$20
PAINT SPRAYERS, wood exper.......55c

Cabinet makers..55c	Turret lathe 65c
Machinists 80c	Screw mach. 80c
Polisher buffers.60c	Wood mach. hds...60c

4 Hamburger Men, $15.

S. O. cook..$60 r.b.l.	Counter Waiter ..$16
Soda ftn. cook..$18	Bar porter $15
Soda fountain...$18	Laundry help $16
Steam table $16	Kitchen help $50

TRIANGLE-MAJESTIC 25 East Jackson, 13th Fl.

MECH. ENGR.—DESIGN $3,000
Mill Room Foreman—Parlor frames..$175
Development Engr.—Elec. appl. $225
Designer—Variable Speed units $3,000
SPEC. FOOD SALESMAN.
21-38; exp.; to Detroit jobbers........$150
Spec. Drug Sales—Indiana jobbers $175
Sales Mgr.—Paint & wallpaper spec..Open
Sales—Auto Access. dealer contacts.
Food Sales—25-35, Bohemian or Polish; exp. selling food dealers, Gary.......$150
Coffee Sales—Hotels and Rest.........Open
Spec. Bakery Sales to Wholesale Bakers.
Jr. Sales—24-28; acctg. educ.....$100-$150
Steno.—23-27; know credits, acctg......$110
Elliott Fisher Biller—22-23 ....$110
4 Contact Men—25-35; aggressive.....$130
Jr. Accountant—22-24; college grad...$150
Adding Mach. Opers.—Bank exp.......$100
Counter and Stock Men—Auto parts..$110

Radio Serv. $20	Auto Mech. $30
Lamp Wirer $18	Engine lathe....90c
Asst. Mgr. Hotel—Out of town....$100, R. B.	
Hotel Auditor..$150	Hotel Clerks ..$60-$90
Maintenance $60 R.	Painter Paper ..$100
Restaurant Mgr. $30	Grill Men $20
Second Cook $25	Bus Boys $14

S-H-A-Y, 30 W. Washington

PAINTER, hotel. FARMHANDS, top pay. GREAT NORTHERN, 601 W. MADISON.

TRADE SCHOOLS—MEN.

We Actually Teach You by Practical Shop Methods.

TOOL & DIE MAKING

TOOL AND DIE DESIGNING, DRAFTING. MACHINIST TRADE. AUTOMATIC SCREW MACHINES. Most Complete Shops. Open Days and Eves. FREE EMPLOYMENT SERVICE. Visit Shops. Phone or Write for Free Book. Allied Screw Machine Co. SCHOOL OF MECH. TRADES DIV. 609 W. Lake-st. Dept. T. Hay. 1136.

AIR CONDITIONING, Electric Refrigeration.

Good opportunities for men we can train to overhaul, install and service Air Conditioning and Refrigerating Equipment. Excellent chance for men now employed to better themselves. Will not interfere with present job. Preliminary study in your home precedes intensive shop training. Write, giving age, occupation. UTILITIES INSTITUTE, 404 N. WELLS.

WE GUARANTEE

ACTUAL SHOP WORK. ENROLL NOW. DAYS OR EVENINGS.

TOOL & DIE MAKING

MACH. — DRAFTING — DESIGN. NATIONAL SCHOOL OF MECHANICAL TRADES. 628 West Lake-street. Monroe 2346.

LEARN ELECTRICITY.

"LEARN BY DOING." Day or evening school. Prepare now for opportunities ahead in Electricity. DAY or EVENING school. Visit our school MON., WED., or FRI. EVE. or ANY DAY between 9 AND 4, or WRITE or PHONE for BIG FREE BOOK. COYNE ELECTRICAL SCHOOL, 502 S. Paulina. Phone Seeley 7722.

THE AIRCRAFT INDUSTRY

wants competent white men, 18 to 45 years of age, to learn factory work. Complete factory training at small expense is now available in Chicago, fitting you to fill these jobs. Full information given in personal interview at our offices. AIRCRAFT TRAINING, Room 601, 30 N. La Salle.

DIESEL ENGINES—MACHINE SHOP

Actual shop practice on standard equipment. Visit our shops, 9 to 9, or let us mail you details. Write or phone Lin. 3630. HEMPHILL SCHOOLS, 2022 Larrabee-st. [2000 North, 600 West].

FREIGHT TRAFFIC MEN IN DEMAND. Truck lines, industry, railroads need trained men; over 1,000 firms employ our students and graduates; founded 1923. New classes now forming. Visit 10 a. m. to 10 p. m. COLLEGE OF ADVANCED TRAFFIC, 330 S. Wells, Dept. D-16. Harrison 8649.

PAY AFTER GRADUATION. W-E-L-D-I-N-G. Tool, Die—Machinist, Screw Machine, Body and Fender—Auto—Diesel, Refrigeration — Air Conditioning. Est. 37 years. GREER, 2030 S. Wabash.

Industrial Engineering Time and Motion Study

Open Thursday evenings for consultation. Northwestern Industrial Engineering Inst. 205 W. Wacker-drive. FRA. 8358.

STEADY WORK—GOOD PAY

for expert auto mechanics and body, fender men. A job for every graduate. Day and eves. schools. Call, write, or phone. FEDERAL AUTO SCHOOL. 2040 WASHINGTON. SEE. 7779.

MOLER COLLEGE STANDARDIZED BARBER SCHOOLING is open for immediate enrollment. Terms within your reach. Jobs in good shops awaiting Moler graduates. MOLER COLLEGE, 177 N. State-street. CEN. 6392.

FREIGHT TRAFFIC INSTITUTE. Qualifies you for good position with railroads, motor trucks, and mfg. co.'s. Fine location. Unequaled training and facilities. Practical, day-eve. classes. Call or write. Dept. 900 176 W. Adams. State 2330.

Time Study—Motion Study.

Actual training in clinic laboratory. Practical work only. Nev. 4329. Industrial Ti-Mo Clinic, 719 S. Kostner.

DRAFTING AND WELDING.

Day or eve. For inf. write, call or phone CHICAGO TECH, 20A, 118 E. 20TH-ST.

BE A trained body, fender man. Practical shop exp. under competent instructors. Automotive Reconstruction Engineers, Sec. 1315. Day-eve. classes. 1325 Randolph.

CIVIL SERVICE JOBS—EVENING CLASSES. P. O. clerk, typist, guard. Lowest rates. Midwest Bureau, 37 W.VanBuren. Wab.6522

LEARN WELDING—Free booklet tells all. International Inst., 741 W. 70th. Vin. 6751.

LEARN WATCHMAKING—CATALOG FREE. CHICAGO SCHOOL, 155 N. CLARK-ST.

ENROLL NOW—Natl. Schl. Mechanical Dentistry. Visit day or eve. 10 W. Jackson.

GOV'T Jr. Engineer—Prof. asst., hull, boiler insp. Mondell, 230 W. 41st, New York.

CLOTHING, FURS, ETC.

2 GEN. eastern mink coats taken in trade. Price $100 and $200. Also 28 other fur coats, all sizes, all styles; $15 to $50. Miller Fur Co., 166 N. Michigan.

SELLING out 2,000 o'coats, topcoats, suits, tux., $2.50 up. All sizes. Some famous labels. Open eves. Abbott, 4086 Broadway

NEW FUR CHUBBIES—$15. Also coats, $100 values, $15 to $49. Act now. Kasnow Whls.Furs, 222 W. Adams, R. 263. Op. Sun.

$12—CHUBBIES—$12—Salesmen's samples. New 1940 styles. N. Y. Fur Mart, La Salle hotel, Suite 445. 10-10, inclu. Sun.

DON'T SELL your used clothing and shoes until you see me; new closeouts and job lots wanted. Gordon, Mon. 1738, Roc. 3587.

HIGHEST prices for men's used clothing, fur coat. We call. 2316 Madison. Sec.7610.

CASH FOR MEN'S USED CLOTHING. Furs. 2624 N. Clark. Div. 2794; we call.

BOATS, YACHTS, ETC.

BOATS, MOTORS, MARINE SUPPLIES. Maypole, 5901-07 W. Madison-st., Chicago.

WILL PAY cash or trade your old outboard motor. S. Benson, 1339 S. Cicero-avenue.

WANTED—Sail boat, 18 to 21 ft.; must be good condition; spot cash. Van B. 1861.

WTD.—Used inbrd. motor boat or sm. cruiser. Reasonable. Address A 474, Tribune.

BARTER AND EXCHANGE.

PLAT. dia. engmt. ring—1 33-100, blue-white. Sell or trade. Address A 445, Tribune.

CLASS F outbd. racing runabout, like new seats 3. Sell-trade for L. Edg. 6547.

BUILDING MATERIALS.

Heating and Plumbing Supplies.

BTG boiler stoker and controls; used; reasonable. Portage Heating. Kil. 8800.

HELP WANTED—WOMEN.

Stores and Offices.

BKKPR.—Exp.; rapid; permanent; Jewish pref.; So. side; state age, exp., starting sal. desired. Address X K 332, Tribune.

BOOKKEEPER—Assistant; telephone; genl. office work; exper. 1616 N. Washtenaw.

DEMONSTRATORS—Yng., attr.; good dept. stores. Must have actual open demo. exp. curlers, shampoo, cosmetics, etc. Sal. and comm. State age, height, wt., refs. and exp. Address A 385, Tribune.

DRESS SALESLADY.

For better grade specialty shop. Experience essential. Permanent position. Bell R. Cahn, 2543 E. 75th-street.

GEN. office, typing, no shorthand; neat. Write Finance Office, 7126 Stony Island.

GRAPHOTYPE OPERATORS—Good pay, tho. exp. wheel mch. Address X X 359, Tribune.

HOSIERY girl—Expd. for shoe store, S. W. side. Part time. Opportunity for steady work. Address X S 188, Tribune.

MANAGER

for ladies' ready to wear shop in Chicago Heights. Exp. Ph. Mr. Arthur Swartz, Sherman hotel, 9 a. m.-4 p. m. Sun. and Mon.

MILLINERY SALESWOMEN

Experienced; for our fifth floor section. Regular and part time. Apply Tuesday only. Mr. Kahn, 5th floor.

Netcher's Boston Store, STATE AND MADISON-STS.

SALESLADIES—Must be thoroughly expd. selling coats; good salary and comm. steady work. Baer's, 227 S. State-street.

SALES CORRESPONDENT—Mail order experience. State age, salary desired and refs. Small office. Address Y A 330, Tribune.

Professions and Trades.

BEAUTY operator—For Evanston Salon. Must be A1 hair stylist and manicurist; excellent working conditions. For interview call Longbeach 3900.

BEAUTY oper.—With loop following; or rent space in modern loop shop reasonably. Address X T 114, Tribune.

BEAUTY operator—Experienced; North Shore following preferred. Orrington Hotel Bldg., Evanston. University 1606.

BEAUTICIAN—Salary or rent space. Ellen Beauty Shop, 1525 E. 53d-st.

BEAUTY oper.—Only gd. all around need apply. S. W. following pref. Hem. 8050.

BEAUTY shop manager—Must be Polish. Stanis, 1307 Milwaukee-avenue.

BEAUTY oper.—5 days. Exp. finger waver-manicurist. 3341 S. Halsted. Yards 2462.

BEAUTY opr.—Excp.; that wants gd. home. Also 1 for week-ends. 3409 Broadway.

BEAUTY oper.—All around; expert finger waver; neat appear. 3917 Lawrence-av.

BEAUTY operator—Expert, all around; 4 days week, steady. 4630 Broadway.

BEAUTY OPR.—Exp'd.; gd. hair stylist and manic.; sal. and steady. Buc. 2460, Jean.

BEAUTY operator—A-1 all around; expd.; steady; good pay. 3020 W. Montrose.

BEAUTY operator—Expd., all around; marcel waver. Gans, 509 Main-st., Evanston.

BEAUTY oper. — Expd. finger waver; all around. Apply Monday. 7125 W. Grand-av.

BOOKKEEPER—Expd.; mfr.'s loop ofc.; give details. Address X X 374, Tribune.

DENTIST or hygienist; write particulars, salary and age. Address X Y 78, Tribune.

Experienced Operators.

Also button sewers and blind stitchers. 1739 MILWAUKEE, 3D FL.

GIRLS—Exper. dress flowers, feather novelties. 421 S. Market-street, 2d floor.

MILLINERY DESIGNER — Wholesale; expd. on $12 hats. Virginia Hat, 612 W. Lake.

MILLINERY MAKER—Experienced, for better hats. Wilson's, 7914 S. Ashland.

MILLINERY turban makers; exp. Weiss Hat, 1550 Milwaukee-av., 4th floor.

MILLINER—Expd. Must mold and copy. The Majestic Millinery, 3128 Lincoln-av.

MILLINERY makers—Expd., at once. Lg. orders. Steady. 2d fl. 337 S. Market.

OPERATORS—200.

Single needle and special; for wash dresses; exceptionally high piece work rates. Must be experienced; girls can earn way above minimum. Extra compensation to good operators. SMOLER BROS. 2300 WABANSIA.

OPERATORS. EXPERIENCED ON LADIES' DRESSES. Steady work; good pay. Apply Rainbow Garment, 2302 Wabansia, 2d floor.

OPERATORS—Exp.; sing. and dbl. needle sew. mach.; daylite factory; steady work; can earn gd. pay. 2331 N. Washtenaw, 2d.

OPERATORS—White; exp.; front makers on dresses and blouses; also pinkers. Steady work. Savage Mfg., 1701 N. Damen.

OPERATORS—FULLY EXPERIENCED ON COTTON AND RAYON DRESSES. Gerty Garment Co., 557 W. Jackson.

OPERATORS—Exp. on sweaters. APPLY 4026 ELSTON-AV.

OPERATORS—Exp.; single needle machine. Silk dresses. 127 S. Market, 8th floor.

OPERATORS—2 or more years' experience on skirts. 241 W. Van Buren, rm. 603.

OPERATORS — Experienced on sportswear; good pay. 325 W. Adams, 4th floor.

OPERATORS—Exp., single needle, on wash dresses. Goll & Sobel, 532 S. Throop.

OPERATORS—Expd. on ladies' neckwear and blouses. H. C. Burnham, 230 S. Franklin.

OPERATORS—Exp. on children's dresses; day or night work. Coubeau, 116 S. Wells.

OPERATORS—Exper'd; binders on aprons; good wages. 9 N. Franklin-st., Room 301.

POCKET maker—Exp. on men's pants. Apply 900 W. Polk-street, 3d floor.

POWER machine operators—Experienced only. 421 N. Sangamon-street.

SHIRT and collar girls — Experienced for Downer unit. Call Rogers Park 5814.

SILK SHADE MAKERS

Experienced. Steady work. Bloom Lamp Shade, 836 W. Roosevelt.

Household Help.

COUPLES — FOR ADVERTISMENTS FOR couples see separate subheading, "Couples," immediately following this subclassification.

COOK—White; experienced; gen. hswk.; boy 8; beautiful residential section; own room; references; $9. Kildare 6811.

COOKING—Gen. hswk.; 20-30 yrs.; exp. in care of child; good pay. Lakeview 1947. 3739 Pine Grove, 3d North.

COOK, serve—White; kitnt.; no hswk.; adults; go nights. Refs. Fairfax 6561.

COOK—A-1; genl. hswk.; no lndry.; own room; $12; excel. refs. Hyde Park 7644.

GEN. hswk.—White; prefer middle aged; no cooking, no ldry., no children; stay; good home. Schell, 4742 N. St. Louis-av.

GEN. hswk.—Wht.; no hvy. ldry.; child; sm. apt.; stay, $7. 3746 Pine Grove, Gra. 4137

GEN. hswk.—Exp.; cooking; ref.; no ldry.; own rm., ba., $10. 455 Barry, 1st. Buc.5502.

GEN. hswk.—White; no cooking, light ldry.; stay. Call Wellington 7329.

GEN. hswk.—Wht., 20-40; no ldry., no cook; must like child; own room. Jun. 8084.

GEN. hswk.—White, 20-35; 2 adults; go or stay; lt. laundry. Vincennes 9892.

GEN. hswk.—Young, white, gd. home; own rm. Mrs. Post, Rav. 8252. 5917 Winthrop.

GENERAL housework—White, exp. Must like children; $8 to $10. Juniper 2725.

GEN. hswk.—Expd., no laundry; small family; assist cooking; stay. Jun. 4286.

GENL. HSWK.—Wht., expd. Refs. required; $60 a mo. Stay. Call Mohawk 1248.

GENL. hswk.—White, 20 to 30; adults; stay nights; $8. Sheldrake 8141.

GEN. hswk.—Wht., 25-35, good cook, no laund.; own rm., bath, ref. $12. Buc. 5145.

GEN. hswk.—Girl or woman, white; no ldry., other help. Own room-bath, $9. Lak. 7447.

GENL. hswk.—Girl, wht.; cooking; no ldry.; rm. and bath; $10-$12; stay. L. V. 6920.

GEN. HSWK.—Wh.; no hvy. laund.; own rm. 2 child.; gd. hm.; $8. South Shore 7206.

GEN'L hswk.—Wht. or col.; personal laundry; stay or go; $4. Berg, 6832 N. Ashland.

GEN. HSWK.—No ckg.; no hvy. work; expd. with chldrn.; own rm.; bath. Bit. 9497.

GENL. hswk.—Wht.; no cookg.; lt. ldry.; small family; stay. Bitter 7645.

GENERAL housework—White or colored; light cooking; stay. Rogers Park 9889.

GENL. hswk. girl—Wht., 18-30; no ckg.; stay; 1 child; gd. home; $7. Briargate 5580.

GENL. hswk.—White; 1 child; laundry sent; own room; Gentiles. Hollycourt 8270.

GENL. HSWK.—Wht.; no cookg.; no laundry; 1 child; gd. home; stay. Buckingham 5351.

GEN'L HWSK.—Girl or woman; wht.; refs.; $6; go or stay. 5712 N. St. Louis. Irv.8091.

GEN'L HSWK.—Exp'd; 2 adults, 1 child; light laundry; refs.; stay. Dor. 8893.

GEN. hswk.—25-40; assist cooking, ironing; exp.; refs. $8. Go; other help. Pla. 7094.

GEN. hswk.—Plain cook; own room; refs. She. 4436. 6517 N. Bosworth, 1st.

GIRL—White, 18-25; exp.; small apt.; 1 child; no ldry.; stay. Butterfield 0379.

GIRL—Wht.; gen. hswk.; no cooking; stay; permanent. Mansfield 7683.

GIRL—White; gen. hswk.; no ldry.; stay; must like children. $8. Midway 9801.

GIRL or elderly lady—Light hsework.; refs. Phone Keystone 6009 after 6 p. m.

GIRL—White, 18-25; genl. hswk., no ckg., no hvy. laun.; 1 child; stay; $7. Fai. 2992.

GIRL—White; hswk.; no washing, plain cook.; stay; $7-$8 week. Dearborn 1656.

GIRL—Wht.; 18 to 25; gen. hswk.; no ckg., no ldry.; stay. 3341 Warren-blv. Ked. 0118.

GIRL—Wht.; no wash, go home nights, $7. Harris, 301 S. Central-av., Col. 8782.

GIRL—Wht.; 20-30; stay; genl. hswk.; plain ckg.; child 6; no ldry.; $10. Fai. 6854.

GIRL—Wht.; genl. hswk.; some ckg.; 1 child; own rm., bath; stay $8. Refs. Bit. 8044.

GIRL—Wht.; exp.; hotel apt.; no hswk.; asst. pl. ckg.; care girl 8; stay. Buc. 5197.

GIRL—White, capable, no heavy laundry, 1 baby; plain cooking; stay. Dor. 7009.

GIRL—White; genl. hswk., some cooking; stay; personal laundry; $7. Man. 6159.

GIRL—General hswk.; stay. Goldman, 1738 E. 73d. Hyde Park 5348.

HELP WANTED—WOMEN.

Household Help.

GIRL—Wht., 20-35, pl. ckg., no laund., no hvy. clng. Own rm., $8. Briargate 1836.

GIRL—White; housework; no cooking; no laundry. 6332 Belmont, Mrs. Kent.

GIRL—Wht.; gen. hswk.; stay; $8. Mrs. Schultz, Keystone 3281. 4527 N. Spaulding

GIRL—Assist with housework, one child, white, no Sundays. Nelson, 3824 Fulton.

GIRL—Wh.; lt. hswk., other help, 2 small chldrn. Own rm., $9. Dr.'s home. Van. 0976

GIRL—Wht.; genl. hswk.; no hvy. laund.; own rm.; 2 chdrn.; $8-10. Takiff. Ked.3657.

GIRL—Competent, 25-30; adult family; no heavy ldry.; good cook; good sal. Lak. 8773.

GIRL—25-35, wht., expd.; 9 mo. infant; gen. hswk.; no laund.; stay; $7-$8. Div. 7636.

HOUSEKEEPER—White; in exchg. for housekeeping rm. or $5 for 5 day week; go home nites. Kildare 2303 after 6:30 p. m.

HOUSEKEEPER—Motherless home; 2 children; 6 rm. hse.; $8 week. Address A 332, Tribune.

HSWK.—Col. cook; have very best refs; no others need app. 203 E. 39th-st., 2d fl.

HSEKPR.—Motherless home; 3 child., 2, 4, 7; sub., Lombard. Address A 488, Tribune.

HSEKPR.-cook—Wht.; sm. fam., 1 child; good home; stay. Buckingham 5134.

MAIDS—TWO, white, stay, $8-$10, 1 for gen'l hswk. and plain cook'g; no laundry; 1 for nursegirl. Plaza 7771.

MAID, 2D—24-35; wht.; assist 2 schl. children; city refs. 433 Briar-pl., apt. 4-B.

MOTHER'S helper—25-35, capable, exp., willing worker, companion to 2 children, 2 and 7; mending; no heavy work; other help kept; $8. Permanent; stay. Write experience. Address Y A 329, Tribune.

NURSE girl—White; complete charge 8 mo. baby. Expd. Refs. Stay. Fairfax 9240.

WOMAN—White; gen. hswk., good plain cook; assist 3 children; stay. Bev. 1241.

WOMAN—Yng., to help in home and lunch rm.; exp'd as waitress. Ph. Albany 1836.

THE TRIBUNE OFFERS SPECIAL LOW rates to persons who advertise for positions. For further information, stop at the Want Ad office, Madison and Dearborn streets, or in the lobby of Tribune Tower.

Couples.

CPE.—Thoro exp. Cook, chauffeur, hseman., state exp. and refs. Salary expected. Address X M 97, Tribune.

Clubs, Hotels, and Restaurants.

HAVE openings for 1 exp. salad girl and 1 assistant cook; white. Apply 2-5 p. m. Indian Trail Tea Room, Winnetka, Ill.

HSWK. and help in restaurant kitchen, $12 a week. Single girl. 2243 Belmont.

WAITRESSES—For high class tea room in Evanston; must be neat and refined; not over 25 years; experience preferred, but not necessary. See Mr. Winship, 1629 Orrington-av., Evanston, 8 a. m. Tuesday and Wednesday.

WAITRESS NOT OVER 25— See Mr. Rohm, 821 W. 69th-street.

WAITRESS—Must be experienced. Apply 33 N. Kedzie-avenue.

WAITRESS—Expd., soda fount., lunch.; days, steady; good pay. Lawndale 3998.

WAITRESS—Expd.; steady; day, wk.; gd. pay. 3357 Lawrence.

WAITRESS—Experienced; day work; $10 week. Apply at once. 6211 S. Cicero-av.

WAITRESS—Tray service, 5 ft. 4 in. Must live in neighborhood. 6324 Woodlawn.

WAITRESS—With or without exp. Apply after 3 p. m. 5141½ W. Cermak-road.

Saleswomen.

IT'S NOT TOO LATE. You Can Still Make 1940 THE BEGINNING OF BIG EARNINGS. FOR YOU.

No real estate experience necessary. We give you thorough training in modern merchandising, furnish leads and drawing account. Experienced executives close deals for you. You collect liberal comm. If you want to start making big money quickly, come in for an interview. APPLY ROOM 425. ROBERT BARTLETT REALTY CO. 111 W. WASHINGTON-STREET.

UNUSUAL OPENING.

We have an unusual opening for a capable woman who enjoys meeting people and wants permanence and security; age 28-45; at least high school education; special financial arrangement while training; drawing acct., percentage and bonus. THE BOOK HOUSE FOR CHILDREN. 360 N. Michigan-avenue.

VACANCY March 11 for educated woman, 28 to 40, with above average intelligence; permanent position leading to executive work in nat'l publishing house. To qualify must be able to meet public easily and assume responsibility. Above average percentage income. For immediate interview ADDRESS X T 468, TRIBUNE.

AMBITIOUS WOMEN—Start your Spring Season now, extensive line of silk and cotton dresses, hosiery, lingerie, etc. Comm. Mrs. Trent, 126 N. Wells.

EXP house to house salesladies—Fruit juices; steady emp.; salary and comm. Mr. Grano, Mon. at 10. 4340 W. Division.

HIGH type woman—Over 30; part time; no exp. req. Comm. Maisonette Frocks, 211 E. Delaware, Phone Whitehall 6674.

SELL BIRTHDAY, EVERYDAY CARDS—Big commission. Grogan Co., 122 S. Michigan.

HIGH school graduates—Male and female. Photos. Good comm. Briargate 0509.

Nurses' Registries.

X RAY tech. steno., dietitian, small hospital; will accept recent grad. SHAY, 1008 N. RUSH-ST.

Agents.

SELL Aprons, $3 per doz. up. Fast colors. Good commissions. 1953 N. Western.

SELL aprons house to house. Deposit returnable. 1008 W. Roosevelt-rd.

Miscellaneous.

IF YOU are willing to work hard, see me quick; I'll put plenty of money in your pockets fast. Our business booming; more prospects than can handle; drawing account; big commissions; no sales experience necessary. Experts close your business; 100% co-operation. Mr. Brown, Small Homes Dept., 425 Conway Building, 111 W. Washington-st.

REFINED woman, 28-36, unencumb.; some lite hswk. and bus. knowledge; full charge home. Drive car. Ced. 2792.

$5 FOR Republican primary day workers. No exp. nec. Must live 67th-85th, Stony Is.-Lake; apply now. 2657 E. 75th-st.

MIDDLE aged woman; expd. in linen room; repairing, laundry, etc. Uptown Ontra Cafeteria, 1004 Wilson-avenue.

Employment Agencies.

CORBOY-CALVIN, 20 W. JACKSON.
Bkpr.-Stenog.; relief switchboard $30
Office Manager-Bkpr.; must have automobile exp.; A1 oppor.; north side....$30
Asst. Bkpr.-Typist; 6 mo. exp., loop.
Stenogs., Secys., loop....$15 to $30
Stenogs., beginners, honor students; bring high school grades.
A1 Dictaphone Operator; northwest..$100
Switchboard-Typist, 22-28 yrs.; coll. ed.
Typist-Biller; rapid; nr. loop....$20

DESK WOMAN—BEST DEAL IN CHICAGO.

Pay Roll Clerk..$18	Bookkeeper $25
Amateur Artist..$13	Paper Box Wkrs..P.W.
Line Solderers...$18	Power Mach.....Top

We can place every type laundry help. Ironers, feeders, mangle girls, folders.

Bakery Sales $15	Cook; sh. hrs. $15
Hostess-Cashier $75	Fountain Girls $15

WAITRESSES; EXP. OR INEXP....$8-$14
PROGRESSIVE, R. 1124, 202 S. State.

COST ACCTNT.-LITE STENO.........$95

Steno.-dict. $110	Bkprs....$75-$100

5 TYPISTS—Rapid; loop....$65-$75
Clerk-typist—Good at figures....$65
Ediphone oper....$85 | Adv. sales prom.
Coat and dress sales—Some fitting....Open
Mangler—Hosp.$38,r.b. | Soda girls......$15
PANTRY AND PASTRY COOK....$95
Waitresses—All hours....$5-$15, tips

S-H-A-Y, 30 W. Washington

4 TRANSFORMER WINDERS...........$20
6 VENETIAN BLIND ASSEMB..........$16
COIL WINDERS—Solderers—Finishers.
POWER MACHINE, 1-2 needle operators.
FACTORY GIRLS. | SALAD GIRL.
HOTEL MAIDS. | WAITRESSES.
MANY HOSPITAL AND INST. JOBS.

Jackson, 19 W. Jackson, R.307

DICTAPHONE OPERATOR, loop........$100
Secretary-Dictaphone $90
Steno.-Bookkeeper, N. W. ....Open
Steno.-Bookkeeper $80
F. C. Bookkeeper, dry clean exp......$80
Switchboard-Steno.-Typist ....Open
Dictaphone Operator, S. E. $80
CONSOLIDATED, 11th flr., 209 S. State.

HOUSEMAIDS, Fee Only $5

WAITRESSES, FEE ONLY $3.
DELICATESSEN CLERK....$18
Also Fount. Girls, COOKS, Sales Girls.
HOTEL MAIDS, WHITE, COLORED.
UPTOWN EMPLOYMENT, 4750 Broadway.

BELL PERSONNEL.
STENO.-BILLER, exp. South west.
BURROUGHS CALC., rapid, North.
DICTAPHONE OPERATORS—Young, loop.
STENO.-SWTCHBD.—Loop, attractive.
SEE MISS HICKCOX.
111 W. JACKSON. ROOM 710.

STENOS., $65-$110; STAT. typists, $90; EDIPHONE, $80-$90; BKPR.-STENO., $85-$110; BURR.-Moon Hopkins biller, $80-$100. OCCUPATIONAL, 310 S. MICHIGAN.

STENO.-Acct. $18	Maid, kit....$8.50,r.b.
Radio, factory...$13	Waitress ....$9-$12
Power Mch. Opr.$12	Housework ....$10,r.b.

BUSCH AGENCY, 184 W. WASHINGTON.

STENO.—Young, coll. tr., loop........$90
STATISTICAL TYPIST, high grade, lp..$90
RAPID TYPIST, for dictap. lp., age 21-23.
RELIANCE, 32 N. STATE, ROOM 1417.

DICTAPHONE OPERATOR $18
STENOGRAPHERS [2], EXP'D...$18-$20
HAHN-MARTIN, 7 SO. DEARBORN-ST.

CATHOLIC HELP—Offices, stores, shops, hotels, homes. GILSON, 109 N. Dearborn.

MAIDS—DAY WORKERS—WAITRESSES. P-R-I-N-C-I-P-L-E. 6355 Broadway.

STENO.—21-22 years, Western suburb.$18.50 ALLEN-ROWAN, 136 N. Marion, Oak Prk.

A1 GEN. hswk. Waitresses....$10, tips PARK EMPL., Bank Bldg., 6306 Cottage Gr.

HOTEL mds., waitr., hsemds., $10-$15, r. b. Hsemds.; go; $8-$10. Aaron, 2814 Broad'y.

APT. hotel maid, $55; col. and white, domestic, $10-$15. E. White, 42 E. Walton-pl.

HOTEL cple., $90, apt.; col. hotel mds., $45. 50 Domestics, $10-$15. Elite, 57 E. Oak.

HELP WANTED—WOMEN.

Employment Agencies.

6 STATIS, TYPISTS, $20.

BURR. BKKPR., Waukegan $125	
SECY.-STENO., lite dictaphone, loop..$100	
KEY SWITCHBOARD OPER., Mich-av..$85	
TYPIST, good at figures, loop $85	
BURRS. Moon Hop. Biller, perm....$75	
ASST. BKKPR.-STENO., small ofc....$80	
STENO., loan co., S. Chgo. ofc....$80	
10 STENOS., all locations....$70-$90	
4 BKKPR.-STENOS., loop & out..$80-$100	
Skip tracer $85	Typist Swbd. $75
Steno., Ins. $75	Comptometer $85
Bookkeeper $95	Ediphone Op. $90

25 Sewing Mach. Opers.

single and double needle and Merrow expr.
SALES GIRLS, small dry goods $15
WEIGHERS, labelers and packers....$15
MAIL O' METER OPERS., steady....$14
HOSTESS, HOTEL, $80.

Waitresses $12	Salad girls 55c
Soda fountain ..$15	Hotel maids 55c
Steam table $16	Bakery sales $15
Dressmaker $15	Coil winders $18

TRIANGLE-MAJESTIC 25 EAST JACKSON, 13TH FL.

18TH SUCCESSFUL YEAR.

SECY.—Rapid Dictation $110
F. C. BKKPR., age 25-27 ....$110
STENO.-DICT. OPR., attr. $100
STENO.-SWBD. OPR. $85
SECY.-BKKPR. $85
STENO.-EDIPHONE OPR. $85
SECRETARIES [2], age 23-25 ....$80
SWBD. OPR.-STENO. $80
STENO., accurate $80
CASHIER-Lite Steno.; South $80
TYPIST, sales minded $75
SALES PROMOTION, sales ability $18
GROCERY CASHIER-STENO. $18
CHECK ROOM, expd., attr., yng.; nites.$15
ATTR. GIRL, yng., wholesome type....$16
[3] SINGLE NEEDLE OPRS., expd....$16
APT. MAID, 5½ days; West $50
SALESGIRLS, attr., no exp.; S. W. $13
ZIG-ZAG BAG OPR. or APPRENTICE.TOP
HAND PRESSER, factory $13
GEN'L FACTORY, all depts....30c-46c hr.
POWER MACHINE APPRENTICES..30c hr.
68 REST'T-HTL.-HOSP.-FOUNTAIN ..TOP

O'SHEA 64 E. Jackson

STENO., light dictation....$20
F. C. Bkpr.-light steno....$20
Graphotype oper., steady....Open
Dictaphone oper., good opp....$18

COIL WINDERS.........$18

Steady jobs, days or nights.
KICK PRESS or drill press opers......$15
RIVETING or punch press opers......$15

20 Power Machine Opers.

Factory or school experience.............Open
GIRL, exp'd closing glass vials.........Open

5 SOLDERERS.

Excellent jobs....35c-45c hr.
AUTOMATIC COIL WINDERS....$16
TWO NEEDLE OPERATORS....$17
Coil finishers....$17 | Factory ....$12.50-$14
Maid, club..$7 R.B. | Fountain, no exp.$12
Coffee maker, no exp....$12, meals
Cashier, nites, age 30-35, attractive....$18
Waitresses, all hours-locations......$8-$12

CADILLAC, 14 E. JACKSON.

MISS LANIGAN

is now associated with our agency.
SEC'Y-STENO.—Spanish dictation; S.S.$130
DICTAPHONE STENOGRAPHER....$100
STENO.-F. C. B'K'P'R.—S. W.....Open
COMPTOMETER—MARRIED; perm...Open
TYPIST—INSURANCE EXP. $78
SWITCHBOARD—Hotel exp.; No....$65
CASHIER—SHOE STORE EXP....$16

10 Line Sold. & Assemb., 38c

PACKERS-WRAPPERS—Cello. exp. 30c
10 POWER MACH. OPERS.—Little exp.$14
2 GARMENT PACKERS and Folders...$13
Punch press....40c | Bindery $15

Many Hotel & Restaur. Jobs.

EXP. AND INEXP. WAITRESS jobs.$7-$14

Steam table.....$12	Bus girl $10
Fountain $15	Salad $60
2d Cook $15	Counter $14

2 JEWISH BAKERY SALES girls....$15

All Trades, 343 S. Dearborn.

SECRETARY.

EDIPHONE, Exp., Coll. Ed., North....$115
SECRETARY to Sales Mgr., Loop....$115
EDIPHONE, Good Exp., Loop....$100
STENO., 4B Shoe, some exp....$90
DICTAPHONE, Exp., South....$80

6 PUNCH PRESS OPRS., $18

ASSEMBLERS and Bench Hands....$15
MACHINE CONDENSER WINDERS....$18
RADIO Solderers and Assemblers....$16
GRADERS on Sausage Casings....$18
POWER MACHINE OPERATORS....$17
FACTORY GIRLS, no exp. nec....$13
PASTERS AND GLUERS....$13
PAPER BOX WORKERS, any exp.
HOTEL MAIDS, wh. and colored..$45-$60
MISS ALLEN HAS MANY HOSP. AND REST. JOBS OPEN.

Monarch, 19 W. Jackson

STENOGRAPHERS.

STENO.-SECY.—College $125
SALES CORRESP.-STENO. $100
2 STENOS.—Protestant ....$85-$95
TYPISTS—Letter shop experience....$85
COMPTOMETER OPER.-TYPIST $80
EDIPHONE OPER.—Loop $80
DEMONSTRATORS—Out of town..$15 exp.

SWBD. OPR. HTL. EXP., $65

WAITRESSES—DAYS-NIGHTS—$10-$12

Hand winders 40c	Line solderers $17
Sel. ndl. oper....$14	Armature winder .40c
Bakery clerk $12	Hotel maids $50
Soda ftn.; loop..$15	Cook's helper $13
Lunch cook $15	Carver $16

WABASH, 202 S. STATE.

Statistical Typist, $100.

Above requires least 2 yrs. Acctg. Dept. Statemt. and Report writing; 5 day week.
SEC'Y-EDIPHONE OPER., univ. educ.$25
STENO.-Statistical Typist $90
STENO.-BKKPR., good at detail....$85 up
TYPIST Ledger Posting Clerk....$80
TYPIST and FILE CLERK, under 27..$85
EDIPHONE OPERATOR $80
COMB. BURROUGHS-Longhand bkkpr.$15
SWITCHBD. OPER. and TYPIST....$85
COMPTOMETER OPERS [3]....$75-$85

Glader Corp., 110 S. Dearborn

MOLENE BANKERS

105 W. ADAMS.
STAT. TYPE.—Lovely lp. office; 21-25..$90
STENO.-BKPR.—Hvy. detail; 25-30; lp.$85
STENO.—A1 Co.; 22-28; S. W. $80
FILE CLERK—Geog. filing; under 30..$80
Steno.-Biller—Near N. S.; 2 yrs.' exp.; yng.
STENO.—Sales dept. exp.; 21-28; S. W.$75
STENO.—1 yr. exp.; attr.; lp.; yng....$70
STENO.-BKPR.—Auto exp.; yng. S.S....$70
Coll. grad.—Steno or typ.; 6 mo. exp. A1 Co.
Food sales—Know vitamins; under 40..open

No Fee Unless Placed.

Key punch operater, 5 days....$90
Accts. receiv. clerk, 5 days....$90
Steno., lite dict. oper., 5 days....$100
Dictaphone operator, 2 yrs. exper....$90
Elliott-Fisher biller, 5 days....$90
Typist, south side....$70
Switchboard operator, light steno....$80
College grad., und. 23, good wardrobe..$80
Steno., rapid, loop, age 22-25....$85

UNITED, 209 S. STATE.

ZINSER PERSONNEL SERVICE.
Legal Stenographers.
Stock Records Clerk-Typist.
Home Economist Textile Major.
Temporary Comptometer Operators
Elliott Fisher Biller, south side.
Stenographer, investment experience.
Personnel Asst., dept. store, 5 yrs.' exp
Switchboard Oper., typist, receptionist.
Stenographer-Dictaphone Operator, south.
Switchboard Operators, 3 position board.
140 South Dearborn-street, Room 1548.

HSKPR., hotel.$50 up.	Hotel maids $55
20 POWER MACH. OPERS....$16-$18	
Punch press 35c	Bindery girls $14
Bakery sales $14	Cashier ....$18 mis.
3 WAITRESSES....$9 good tips	
Checkroom $50	Short order cook..$18
Inst. cook..$90 r. b.	Hosp. tray ..$50 r. b.
Mangler, hos.$38 rb.	Soda girls ....$38 r. b.
GENL. HSWK. WHITE AND COL. $10-$15	
2nd maid ....$12-$15	Couples ....$80-$125

SHAY, 1009 N. STATE-ST.

A1 STENO.; 3-5 yrs.' exper. $90
STENO.-SECY.; detail work....$90-$100
SWITCHBOARD-Typist; young, attr....$80
PBX HOTEL, 2 pos.; 3 day relief....$3 day
STENO.-LIGHT COMPTOMETER $18
4 PACKERS, exp. only; steady....$13.50
6 WAITRESSES; young, attractive.$10-$18
Hotel Maid..$40,rm. | Housemaids ....$10 up
Hosp. Tray ....$40,m. | Hotel Maids..$40-$60
NO. SIDE CONSOLIDATED, 1001 Leland.

SECY.-LITE DICTAPHONE........$110-$120
BKKPR.-LITE STENO. $110
STENO.-SECY.—Sales Dept....$110
DICTAPHONE-LITE STENO. $85
STENO.-P. B. X.-RECEPT. $85
EDIPHONE OPR. $80
SALESLADIES for Mgrs. positions in Dept. Str. Hand bags; Hdchiefs—Men's Gloves.

CRAIG AGENCY, 209 S. State

STENO.—Small office; South....$20
ASST. BKPR.-CASHIER—Protestant....$16
DICTAPHONE OPER.—N. W. $18
ASSEMBLERS—Small work $20
TRANSFORMER Girls $16

PACKERS $14	KICK PRESS $14
SOLDERERS $14	GEN. FACT. $12.60

LOOP, 36 S. STATE, R. 1309.

STENO.—Rel. swbd. hvy. bd. exp.; S.W.$100
Steno.—Insur. exp.; 21-25; loop....$18
Elliott-Fisher biller—5 day wk; S.W...$90
Dictaphone opers. [3]—Exp....$18-$25
Steno.-Bkpr.—22-27; neat, attractive....$85
Steno.-Secretaries [5]—22-28; neat.$18-$25
UNIVERSAL PERSONNEL, 28 E. Jackson.

SWBD. OPR.-APPT. CLERK....$18.50

Hot. seamstress..$75	Comb. maid....$32 r. b.
2d cook ....$65 r. b.	Cook hlpr. ....$35 r. b.
Diet. kitch. ..$40 r. b.	Col. htl. maid....$40

MORRELL AGENCY, 306 W. MADISON.

BIGELOW PERSONNEL, 20 W. JACKSON.
STENO.-SECY.; 23-26 yrs....$22.50
STENO.-SECY.; some univ.; s. w....$20
2 STENOS., gen. ofc., 20-26 yrs....$20

BUSINESS WOMAN'S EXCHANGE.

Office positions exclusively. 105 W. MADISON.

A SPECIALIZED service for women exper. in banking, insurance or finance. Also recent h. s. and college grads. FINANCIAL, 111 W. JACKSON.

SPANISH stenog., export dept. $90
Steno.-bkpr., 1 girl, office, Prot....$80
REDFIELD PERSONNEL, 5 S. Wabash.

STENO., R. EST. $100
SO. SIDE CONSOLIDATED, 1105 E. 63d-st.

TRADE SCHOOLS—WOMEN.

MARINELLO

PREPARATIONS APPROVED BY GOOD HOUSEKEEPING BUREAU.

For over 35 years "Marinello" has been synonymous with quality and efficiency.

Marinello graduates receive recognition, prestige and position preference.

Study a training that is accepted and taught throughout the United States and Europe.

ENROLL NOW AT VERY LOW COST. Low weekly payments. Day-evening classes. Free employment service to graduates. 34-page booklet free upon request.

MARINELLO

Paris New York. Copenhagen. The Internationally Established

System of Beauty Culture.

CHICAGO HEADQUARTERS.

108 North State St.

TELEPHONE STATE 5057.

National School of Cosmeticians, Inc. LICENSED BY STATE OF ILLINOIS.

"Practical plus Quality training."

BEAUTY CULTURE. BODY CULTURE.

SELAN'S

Give You More Practical plus Quality Training with a Larger Teaching Staff Than Any Other School.

Our graduates are more in demand.

BE CONVINCED. VISIT AND COMPARE.

SELAN'S

LARGEST MOST BEAUTIFUL SCHOOLS IN THE WORLD.

"Teaching beauty from tip to toe."

DAY AND EVE. CLASSES. EASY TERMS.

NORTH: 2744 Milwaukee-av. Spa. 0700.

SOUTH: 6404 S. Halsted-st. Nor. 2500.

All Over America

WILFRED

BEAUTY SCHOOL Has Won Honor and Prestige.

Competent counsel at Wilfred's can help you plan a program designed to achieve definite objectives in the field of beauty culture.

Wilfred furnishes you with unprejudiced advice, intelligent selection of a training and supervision by trained beauty analysts. These benefits determine a worthwhile investment for all time at Wilfred students.

Our extended payment plan is custom-tailored to your own requirements.

WILFRED ACADEMY

BEAUTY CULTURE.

9 W. Washington, State 5861

Chicago Business College.

LARGEST [25 rooms]. OLDEST [Estab. 1887]. ONLY school with five switchboards; 4 trunks. No solicitors. Our students save this is lowest rates by week or course with the best service. Rates conform to the reduced budgets.

STENOGRAPHY.

Gregg, Munson, Pitman, includes business English and spelling. BOOKKEEPING, CASHIERING, complete course 10 days. COMPTOMETER, special course. Individual instruction. Switchboard-Receipt. 6 lessons, $2.

SPEEDWRITING.

...ete 2 years. Complete in 8-10 weeks. Uses A. B. C.'s—not a machine. Official; easiest; quickest; 80,000 users in U. S. A. Free demonstrations daily. Free placing. 15 minutes. Don't teachers. Don't be confused—our only school. Big catalog free. A well rated old school gets the good calls. Learn here and avoid regrets.

WALTER D. HARRIS, B.S., M.A. President. 190 N. STATE-ST. FRANKLIN 4122.

ATTRACTIVE GIRLS

Excellent opportunity for those who can qualify for fashion modeling. Sizes 12 to 18. Small tuition fee. Free placement service.

Apply at studio at once or mail coupon for our free 20 page illustrated book.

"A FASCINATING FUTURE."

Name .....

Address .....

VERA JANE STUDIO

64 E. Jackson-blvd. Wabash 9332.

ENROLL NOW.

SPECIAL $50

COMPLETE COURSE.

Scientific Swedish and Reducing Massages. 10 SALONS IN Chicago New York Newark—Miami MELAQUISH SCHOOL of Swedish and Reducing Massage. 177 N. STATE. CENTRAL 6830.

AMBITIOUS GIRLS BECOME World's Fair-est Models.

For information about these wonderful opportunities, come at once or call

MALLON-FRIEL STUDIOS,

32 W. RANDOLPH. DEA. 3106.

De Lee University OF BEAUTY CULTURE.

Come in and see Chicago's finest school or send for FREE 42 page photo booklet.

30 W. Washington. Cen. 8225

HEIM BEAUTY SCHOOLS.

$35 $2 DOWN

Complete Course. Terms. MARCEL, KIT, COSMETICS INCLUDED. Day and Evening Classes.

DOWNTOWN SCHOOL, 8 E. LAKE-ST. SOUTH SIDE SCHOOL 936 W. 63D-ST.

INDIVIDUAL Instruction in semi-individual booths is an exclusive feature of MOLER COLLEGE TRAINING IN BEAUTY CULTURE not obtainable anywhere else. Good jobs waiting Moler Graduates. Act at once. MOLER COLLEGE, 177 N. State-street. CEN. 6393.

Allied Beauticians Institute.

$55 Complete Course $55

ONLY 32 PER WK. DAY-EVE. CLASSES Free tools, kit, theory book. State Approved. 5 N. WABASH. 7th floor. DEA. 6316.

WORLD FAMOUS FOR 69 YEARS.

E. BURNHAM

SCHOOL OF BEAUTY CULTURE. 146 N. STATE-ST. RAN. 3355.

GIRLS! LADIES!

Learn Beauty Culture. Low tuition. The Hale School will train you best. Visit, write, or phone for free Booklet.

GERTRUDE HALE SCHOOL, 162 N. STATE-ST. CENT. 5007.

Earn While Training

PRIVATE HOME AND BABY NURSING. Winthrop School [Est. 25 yrs.] 6206 N. Winthrop. Call or write, free booklet.

Northwestern Secretarial.

Save time. Save money. Best teachers. Best position. Best rates. Full Secretarial Course. Expert Typing. Dictaphone. Comptometer. $10. Switchbrd. $1 Every Day, every Eve. 357 E. STATE-STREET. STATE 7752.

A PROFESSION:

SWITCHED. LIVE BOARDS. RECEPTION Letters prove placements. Many calls. Only school 3 latest boards. 9 a.m. Visit Aft. Schl. Field's Annex, 24 N. Wabash. Cen. 6647

Manicuring Course, $17.50.

JOBS WAITING—LEARN IN 3 WEEKS. Includes Tools, Diploma, Placement Service. Allied Beauticians, 5 N. Wabash. Dea. 6818.

PRACTICAL NURSING.

Complete course, $38; pay $4 down. ENROLL NOW for March 18 class day-eve. Clark School, 4825 Montrose. Ave. 7474.

SAVE $70.

American School of Beauty Culture. Guaranteed complete course—no extras. 30 E. ADAMS., 9TH FL. CENT. 5447.

Hostesses-Waitresses.

Trained for all exclusive dining places. NATIONAL HOSTESS-WAITRESS SCHOOL. 8th fl., 140 S. Dearborn [at Band.] Dea. 6949

LEARN Swedish massage in 90 days. Make up to $50 per week. Start at once. Call, write or telephone for booklet H. THE College of Swedish Massage, 30 E. Adams-st. Telephone STAte 6313.

QUALIFY AS FASHION-PHOTO MODEL. Call about Charm Contest.

Jo Keith, 14 W. Lake. Dea. 0134

SEVERAL WOMEN TO TRAIN FOR HOTEL positions leading to apartment hotel mgr., hostess, hskpr., rm. clk., etc. Catalog free. HOTEL EXTENSION DIV., 203 N. Wabash.

HOTELS call for trained women. Good pay. Learn at home. Write Lewis Hotel Training School Desk 749 Washington D. C.

BEST TRAINING AT LOWEST COST Chicago Academy of Beauty Culture. 27 S. WABASH. STATE 4421.

BE a Medical Secretary or Lab Technician Medical Instructors. Day or eve. Catalog Century College, 30 E. Adams. Fra. 8478

BE A POWER MACHINE OPERATOR. DAY or eves. MASTER SCHOOL, 400 S. State.

CHICAGO SCHL. OF DENTAL ASSISTANTS. 64 E. Lake-st. Call or write for literature.

TRADE SCHOOLS—WOMEN.

Chicago Commercial College.

Sec.-$5 Mo.-Eves.

Gregg, Munson, Pitman

BEGINNERS—REVIEW.

SWITCHBOARD, $1

6 LESSON COURSE $1. P. B. X. HOTEL BOARDS. KEY PLUG.

Comptometry, $10

DICTAPHONE, $3. University Trained Instructors.

SPEEDWRITING, $15

COME IN FOR A TRIAL LESSON. PERSONAL COACHING. CONVENIENT TERMS.

Free Employment Service.

DAY AND EVENING COURSES. OPEN TO MEN AND WOMEN. Visit, phone, 127 N. Dearborn. Fra. 4303.

Century Business College.

Investigate our Secretarial training before you select your school. Individual instruction in groups of 4. Gregg, Pitman, Munson. Beginners or Advanced. Prompt placing. Catalog. Spec. course for H. S. grads. COMPTOMETER COURSE.

Learn by actual working exper. Most complete 12 week course ever offered. Catalog. SWITCHBOARD.

Exceptional chance to learn on live boards. TYPING includ. MANY positions. Catalog. 5th FLOOR, 30 E. ADAMS. FRA. 8478.

DRESSMAKING—MILLINERY SCHOOLS.

LEARN DRESS DESIGNING, DRESSMAKG. pattern drafting, millinery or power mach. Free Booklet. Master College, 400 S. State.

DRESS DESIGN—Power mach., $3; factory course. Chicago School, 127 N. Dearborn.

DRESS design, patterns, dressmak'g, millin'y. $25. Forest Academy, 37 S. Wabash.

MUSICAL INSTRUMENTS.

Pianos and Players.

SPINET TYPE PIANO

will be sold for small balance due on FORMER CUSTOMER'S CONTRACT. You continue weekly payments of $2. See or phone Mr. JAHNCKE, Har. 4010.

Monday, 9 a. m. to 5 p. m.

W. W. KIMBALL CO., 306 S. Wabash.

CONSOLE type piano bargain. Pay only $67 or $1 balance due after 60 days' trial; nothing to pay until May; used only a few mos., looks, sounds like new. Private Fireproof Piano Warehouse No. 39, corner S. Ashland-av. and 39th-st. Open evenings to 9.

ARTIST MODEL GRAND PIANO. Used but in good condition. PRICE $185. TERMS, $2 WEEKLY. See or phone MR. JAHNCKE, Har. 4010. MONDAY 9 A. M. TO 5 P. M.

W. W. KIMBALL CO., 306 S. WABASH.

BEAUTIFUL SPINET—Latest model; nationally known make, want reliable party to take over small balance at $1.50 week. See MR. RUSSELL, Credit Mgr., Wab. 6900 BALDWIN PIANO CO., 323 S. Wabash.

CONSOLE—Bargain, Beau. walnut, like new; display sample reduced to only $135; terms $1.75 week; free delivery; fully guaranteed. CULBRANSEN Factory, 820 N. Keeler.

BARGAIN—Slightly used small piano; reduced to only $110; terms, $1 per week. P. A. STARCK PIANO CO., 234 S. Wabash-avenue. Open evenings.

KNABE—Students piano, 4'6" high, like new, $145; $4 down, $1 wk.; free delivery. WYMAN'S, 604 Republic Bldg., 209 S. State

NEW SPINET—Full scale, direct blow action. A $295 value. Special, $225. CABLE PIANO CO., 303 S. Wabash.

2 BALDWIN grands—1 Hallet & Davis, 2 Lindeman, 1 Conover. Price from $225. Moist Piano Co., 8th floor., 209 S. State.

BALDWIN Howard grand—Like new, also spinet; walnut, creap. 3121 Lawrence.

WANTED to buy good used grand piano from private family; pay cash. Mer. 2811.

MUST sell beautiful high grade spinet; like new; $145. 9408 North-avenue.

SMALL Midget Piano—Full kerboard. 44 inches high, like new, $75. 5534 Cottage.

STEINWAY apt. grand; also walnut Spinet, $150. 3238 W. Harrison.

BALD. grd. piano, like new, orig. cr. $1,900, for $300; spinet, $150. 6242 W. Grand.

$165 BUYS new Spinet, $325 buys new grand piano. 5325 W. Chicago-avenue.

STEINWAY mah. grand—See to appreciate. $400. Terms. Victor Whse., 4809 Lake-st.

SACR. Baldwin make Grand—Like new, $195. 6 new Spinets, $100 off. 6512 N. Clark.

CLOSING OUT large stock of Spinets and Grands. $95 up. 5408 W. North-avenue.

WANTED to buy—Used grand piano for cash from private party. Merrimac 4026.

NEW & used Spinets. Grands. Studio pianos. $65 up. Tms. Victor Whse., 4809 W. Lake-st.

Accordions.

$89 TAKES 1940 $250 piano accordion. Richard, 712 S. Spaulding. Van 5215.

WHY buy?—Rent my instrument 10c per wk. Chicago Music Co., 3916 N. Cicero.

NEW 120 bass acc. Sac. Arm. 5873 bet. 5-8. Expert tuning, rep. 2054 N. Campbell

Wind, String, Etc.

6 FINE old violins, 1 cello, 2 violas. Fine antiques. Call Sun. from 1 to 5. Mon. all day. 3724 Diversey. Alb. 8282.

NATIONAL German Silver Guitar and plush lined case; like new; cost $165; will take $75. 7946...

REBUILT BAND INSTRUMENTS—TERMS. LYON & HEALY, 243 S. WABASH.

3 OCTAVE L. & s. XYLOPHONE, LIKE NEW. BARGAIN, WABASH 0078.

BUSINESS DIRECTORY.

Moving, Storage, etc.

Trans-American Van.

FULLY INSURED. NEW LOW RATES. COAST TO COAST. DOOR TO DOOR. WENTWORTH 0700. 540 W. 59TH-ST.

SAFEWAY VAN LINES. Move SAFEWAY, door to door. No crating. 5114 W. Madison. AUSTIN 1612.

GENERAL MOVERS, INC. Moves everywhere, safely at low cost. Insured—No crating—No delay. VAN BUREN 6878. 3204 W. Harrison.

TAR & GRAVEL ROOFS—1, 2, and 3 flat bldgs., recoated, overhauled, and flashed for $25; time payments. Bel. 2181 to 8 p. m.

LOWEST RATES. COAST-TO-COAST. 155 N. CLARK. RM. 812. STATE 7324.

RETURN LOAD BUREAU—Coast to coast. Low rates. Fully insured. Stewart 6465.

LOW RATES. COAST TO COAST. NATIONAL VAN LINES. Irving 2341.

Painting and Decorating.

PAINTING.—Interior and exterior: 1st class work. Prompt, reas. prices. Estimates free. Call Elliott, Lon. 0042.

Rug Cleaning.

$1.50—9x12 DOM.: clean both sides and glaze like new; exp. repair; all work guar. Call anywhere, A-1 Cleaners, Kildare 8414.

$1.50 9x12 domes. rug shampoo, both sides. Furniture clean., rep. Guar. Keeler 1614.

JEWELRY, DIAMONDS, OLD GOLD, ETC.

1.08 CT. DIAMOND, blue white color, beautifully set with 6 large blue white diamonds in yellow gold ring. SPECIALLY PRICED.....$95.00

Diamonds, Pawn Tickets bought for cash. WERTHEIM, U. S. LOAN BANK, 10 N. CLARK-STREET, 6TH FLOOR.

CASH FOR OLD GOLD.

DIAMONDS, PAWN TICKETS, GOLD TEETH, JEWELRY, SILVER. Member Chicago Association of Commerce. CHICAGO GOLD SMELTING CO., 37 S. WABASH-AVENUE. 3D FLOOR.

DIAMONDS, JEWELRY, PAWN TICKETS, Gold, Bought. JEWELERS' EXCHANGE, 32 N. STATE, 11TH FLOOR.

CREDIT TERMS IF DESIRED on cash of pawn Diamond Bargains. CHICAGO STATE PAWNERS, 26 N. Clark.

CASH IN OLD GOLD, DIAM., WATCHES. ROMACK GOLD REFINING CO. 7 W. MADISON, AT STATE. R. 501, 5th fl.

Lic. 17 J. 20 dia. 7-J. wristwatch.....$90 1.06 Ct. Dia. Am Cyl 15-Jewel, plat. ring...$110 LEVINSON'S Loan Bank, 720 N. Clark-st.

CASH! for Diamonds, Jewelry, and Pawn tickets; also free estimates. Chicago Diamond Exch., 32 N. State; 9th fl., Rm. 900.

1.02 CT. DIAMOND; PERFECT lady's ring, $95 J. J. Butler, Prudential Loan, 123 S. Clark.

OFFICE FURNITURE AND DEVICES.

TWO EXECUTIVE OFFICES—Complete, including leather davenport, chairs, fireproof files and safes. Real bargain. SPITZERS, 167 W. LAKE-ST.

OFFICE FURNITURE FOR SALE. At 230 S. Wells, 5th fl. Wabash 5930.

5 DAVIDSON feeds for multicolor press. [No dealers.] C. Service, 330 S. Wells.

50 ASST. safes cheap. Also desks, Kardex files, etc. Economy, 124 W. Lake. Dea. 0750.

MIMEOGRAPH, office furniture. Reasonable. Kendrick, 218 W. Jackson, Central 4325.

20 DESKS, tables, chairs, steel files, typewriters. C. F. Wells, 1411 S. Michigan-av.

LOCKERS, steel shelv., files, desks, chairs. CENTRAL, 20 W. Hubbard-st. Del. 8495.

34 DESKS, 65 CHAIRS, SAFE, BOOKCASES, 21 FILES, KARDEX. 2807 N. CLARK.

DESKS, Chairs, Files, Dictaphones, Kardex Bargains. Johnson, 227 W. Van Buren-st.

300 FT. steel shelving, walnut partition; must move. 322 W. Washington, 6th fl.

DUPLICATORS-Typewriters—Sell, rent, exch. Prices low. 195 S. La Salle. Cent. 6036.

DANCING SCHOOLS.

BALLROOM Stylists: $1 private lesson: 7 private lessons, $5; no appointments necessary. Daily 11-11; Sun., 1-11. 3561 Madison-st.

DANCE ALL STEPS. BEGINNERS! Open 1 to 11; 7 priv. lessons, $5. Sunny Carroll, 2405 Lawrence. Long. 7975.

TEACH young or old to dance. 30 N. Dearborn. R. 1108. Ran. 0018. All priv. lessons.

LOST AND FOUND.

TO FINDERS.

If you have found a cat or dog a pocketbook, jewelry, or that you cannot locate the owner thru the "Lost and Found" advertisements in The Tribune, call and go thru the "Lost and Found" index at the PUBLIC SERVICE OFFICE, 15 DEARBORN-STREET.

TO LOSERS.

If you are listed in the telephone directory, you can charge an advertisement of your lost article by telephoning Miss Miller of The Tribune ad taking department. Superior 0100. Your advertisement receives the benefit of free listing in The Tribune Public Service office mentioned above for a period of two months. This service facilitates the recovery of lost articles advertised.

BIBLE lost—In leather case; nr. North-av. and Clark-street. Reward. Com. 3302.

BRACELET lost—Platinum, 1 diamond. N. W. side or loop; keepsake; rew. New. 4377.

DOG lost—Great Dane. Vic. Austin-Irving Pk.-blvd. Mouse colored, white chest, red collar. Reward. Mulb. 2255.

DOG lost—Pomeranian; male, tan color; 3600 Diversey-av.; child's pet; please return; liberal reward. Spaulding 8851.

DOG lost—White Spitz, male, brown ear and brown spot on back. Nr. North Side Sat. a.m. Rew. Diversey 4989. 1638 N. Wells.

DOG LOST—Small Pekingese, female. Between 71st and 72d on Cornell, Sunday a.m. Reward, Dor. 0483 or Mid. 0350.

DOG lost—Blue-gray fur; wh. markings; 4 wh. paws; N. W.; fem.; 2 yrs.; rew. Ave. 5062.

DOG lost—Brown and white wire haired male; So. Shore dist.; reward. Fairfax 7960.

DOG lost—Cocker Spa., vic. Stadium. Fri. nite. Lib. rew. No questions. Sec. 9000.

DOG lost—Red Cocker Spaniel, male, license 2751; sou. side; reward. Drexel 6724.

DOG lost—Cocker puppy, 7 mo., light red, child's pet; vic. N. Side, Rew. Dea. 0664.

DOG lost—Tan, short haired, 1 white sock, white vest. Name Pal. Rew. Mon. 1731.

DOG lost—Dobermann Pinscher, fem., brown; sick man's pal; "Heidi." Rew. Mid. 6626.

GLASSES lost—In blue case; name, Paul Allor. Reward. Rog. 9536.

PAPERS—Substantial reward for papers taken from my office on Fri. night, March 1; no questions asked. Geo. R. Hanson, 1 N. Cicero-av. Pens. 4070.

RINGS lost—1 contain's 1¼ carat diamond, 23 small, 8 sapphires with engravnote; also small diamond ring. Washroom, Dearborn station, March 1. Reward. Wabash 8488.

RINGS lost—One, old gold with many amethysts; one silver, both engraved; reward. Address Z Y 88, Tribune.

SAXOPHONE lost—Nr. Pulaski and 22d-st., 4 a. m. Sunday; reward. Ph. Hay. 0164.

WALLET found—N. W. side. Owner must identify. Address A 475, Tribune.

WRISTWATCH lost—Lady's gold, black strap. Name engraved on back. Vic. Church-st., Evanston. Reward. Wrentho 2826.

WRIST WATCH lost—Man's Elgin, vic. 49th and Halsted; reward. Stewart 5883.

$500 REWARD.

For return of articles taken from 6810 S. Jeffery. No questions. Call Fal. 0189.

PERSONAL.

THE partnership heretofore existing between JERRY DOMABIL and JAMES DOMABYL doing business as the De Mala Spring Company, has been dissolved as of March 1, 1940. James Domabyl will continue in business under the name De Mala Spring Co.

HAVE purchased Fogelberg Engineering Co., 4177 Montrose-av. Not resp. for any debts unless contr. by myself. DUYANNE R. ANDERSON.

WAY Dankowski Klasen—Formerly of 2240 S. Scoville-av., Berwyn. Any one knowing her whereabouts phone Avenue 5619.

BOUGHT beauty shop, 608 Belmont—Not responsible for any debts run by own after this date. MRS. M. CATANZARO.

HAVE sold store at 617 N. Sawyer; responsible for my own debts only on and after March 3, 1940. Lorraine Geiger.

BOUGHT restaurant at 7115 Dorchester-av.; creditors present bills on or before 12 noon Wed., March 6, 1940. John Lunney.

HAVE sold my grocery business at 2720 W. Fullerton. Responsible for my own debts only after this date. T. J. BEDNARD.

ANY one knowing the whereabouts of Burrell Pennington communicate with Emma McSlade, Fort Atkinson, Wis., Route 2.

SUIT, compensation to 1st party giving present address Rob't Morrow, formerly of 24 W. Huron. Address X A 474, Tribune.

HAVE purchased 713 Rush Exchange at 713 Rush-st. Responsible for my own debts only. Ray Kelly.

HAVE purchased shoe shop at 7540 N. Damen-av. Present all bills within 1 wk. Nishan Moushigian, 1410 Lunt.

NOT responsible for any debts unless contracted by myself. JOHN TIPOTSCH, 5753 S. Sacramento-avenue.

RELATED thanks to Jesus, Mary, The Little Flower for request granted. A. C. G.

EDDIE [Vem]—Please write, wire or phone collect from anywhere. L. M.

IN thanksgiving to the Infant Jesus of Prague for a miraculous favor. F. T.

RESP. for debts contracted by myself only. Max Weiner, 3843 W. North-av.

RESPONSIBLE for debts contr. by myself only. Wesley E. Smith, 3053 S. Halsted.

ONLY resp. for debts contr. by myself, Mrs. Emma Stajdohar, 1736 S. Ruble-st.

RESPONSIBLE only for debts contr. by myself. F. E. B. Austen, 6644 Ingleside.

RESPONSIBLE for my own debts only. George H. Gary, 2330 Geneva-terrace.

RESPON. for my own debts only. FRANK C. WERNER, 4519 ALTGELD-ST.

RESP. for debts contrd. by myself only. R. C. WALTON, 627 N. Ridgeland, Oak Pk.

TRAVEL.

Buses.

LOWEST ROUND TRIP FARES. Decatur, $3; St. Louis, $4.50; Detroit, $5. DE LUXE MOTOR STAGES. 215 N. STATE. FRA. 0303.

ALL AMERICAN BUS LINES. FREE MEALS. FREE PILLOWS. 514 S. Wabash. Wab. 8300.

Automobiles.

BOTH READERS AND ADVERTISERS ARE urged to exercise caution in arranging automobile transportation with other individuals. References should be exchanged and carefully investigated.

FREE TRANSPORTATION

to California for reliable drivers. I pay all car expenses. See Mr. Lord, 82 W. Washington-st., R. 226, or ph. Franklin 9780.

SEATTLE or California or Kansas City. Drive independently as your own. Nearly new cars. No caravans. Take family or friends. We are open day and night. Saunders System, 28 W. Lake. Cen. 1078.

LEAVING city Mar. 6, for Dallas; take 3, share expense, lge. car. Ard. 7161.

GOING to Miami Thurs. or Fri.; take 3; refs. Dorchester 2021. 9 a. m.-1 p. m.

STORE AND BAR FIXTURES.

NEW 8 ft. double duty 1939 HOLCOMB & HOKE porcelain refrigerator counters, $645. Installed with new compressors. Easy terms or meter plan. Open Sundays. Kling-Richter Corp., 1234 Washington-blvd.

STORE-TAVERN fixtures, hamburger, lunch equip.; lge. stock new used; lowest prices. Chas. Bender Co. 608-14 N. Wells-street.

WHY buy a refrigerator when you can rent a 10 cu. ft. elec. refrig. for food or beverages at 25c a day? Andover 4444.

STEAM tables, new and used. $12 up. A. & A. STORE FIXTURE CO., 1161 W. Madison-st.

DOUBLE DUTY REFRIG. COUNTERS—6 and 8 ft.; very cheap. 220 W. Huron-street.

11 FT. Super Cold refrig. display case—Like new. Will sac. half price. Pal. 3691.

1939 MODEL Delicatessen display cases at big reduction. 4439 W. Madison-st.

BUSINESS PERSONALS.

FREE Marcel or finger wave daily and Mon., Wed., and Friday eves.; free haircuts daily and Friday eves.; free manicure daily and Wed. eve.; exper. sup. Beauty School, 140 N. State-street, 5th floor.

SPECIAL Croquignole Permanent, 89c. Complete, incl. shampoo, styled finger waves. DE LUXE UNIVERSITY, 30 W. Washington, Op. Mon., Wed., Fri. until 8 p. m. Cen. 5225.

PALM OIL permanent waves. Special, $1.25. Reg. $5 to $10 perm. wave, $2 to $2.75. Hale School, 162 N. State. Cen. 5007.

$3 STEAM oil permanent, $1. DEMAR, 109 N. Dearborn. Dea. 6888. [Not a school.]

$3.50 OIL pushup perm., $1; mchs., $2; not a sch. Crystal, 8 S. Wabash. R. 419. Dea. 1672

MACHINERY AND EQUIPMENT.

PLANERS—1-6 ft., 1-12 ft., both with multiple and side cutting heads; part. cond. Maxant, 118 S. Clinton. Fra. 4410.

A. C. AND D. C. MOTORS AND Generators bought and sold, repaired, exch. Mon. 7410. Arthur Wagner Co., 701 W. Washington.

WANTED—10 h. p. boiler with oil burner; 125 lb. pressure; Frank. Wentworth 3764.

WANTED—200 H. P. Scotch marine or water tube boiler. Frank. Wentworth 3764.

1 H. P. air compressor—Like new; must sell; private. Gas Sta., 1542 N. Western.

HOFFMAN press—Good cond.; sell cheap. 1000 W. Roosevelt-rd., 3d fl., Mon. 6028.

CAMERAS AND OPTICAL GOODS.

B&H GRAFLEX Korelle Argus, Revere, etc. Much as 2 years to pay. Open eves. to 9. Sun. to 3. General, 2308 Devon, Rol. 6200.

CAMERAS, Projectors, Enlargers, $1 week. We buy, trade, rent. Op. Tues., Thr. Sat. & Sun. 4. Bolotin 729 Roosevelt, Can. 7144.

SPOT CASH FOR YOUR CAMERA. CHICAGO CAMERA CO. 2324 S. Michigan

MISCELLANEOUS FOR SALE.

FUNERAL director will sacrifice chapel or church pews, 6¼ ft. Call Lawndale 3263.

TO RENT—ROOMS—CENTRAL.

SMALL rooms containing running water. Available for perm. occ. $5-$6 week. ATLANTIC HOTEL—CLARK and JACKSON.

Hotel Rooms.

CHICAGO'S NEWEST HOTEL ROOMS.

$7.00

To truly exquisite furnishings we added America's finest craftsmanship plus our high standard of hotel service. Now, from the softly diffused lights of the lobby to the crisp beam of the reading lamps—from our immaculate barber shop to our already famous grill—the result, a modern 16 story building that "Tops" in fine living.

HAMILTON HOTEL,

18 South Dearborn-street, [1 minute to everything.]

STUDIO LIVING ROOMS—Combination tub and shower; circulating ice water; at an address of distinction; moderate monthly rentals and lease rates. Bismarck Hotel, Randolph and La Salle-sts. Central 0123.

TO RENT—ROOMS—SOUTH.

CORNELL, 6919—Lge. rm., suit. 2 empl. persons, pri. fam., nr. I. C., surf. Dor. 1673.

DORCHESTER, 5009—Lg. beaut. front rm., suitable 2, $4. Anderson, Ken. 6903.

HYDE PARK-BLVD., 5490—Hotel Cecil. Lt., warm rms.; 35 wk. ;shwrs.; I. C., bus.

KENWOOD, 5519—Rms., $1 day, $2.50 wk.; spec. mo. rate. Hotel serv.; gd. tr. Pla. 2110.

MARSHFIELD, S., 8116—Lge, lgt. rm.; adj. shower, bath; priv. family; $3. Tri. 9310

MICHIGAN, 2505—Pri. bath, maid serv., outside; attr.; $2.50 wk. up. Also hskpr. rms.

NORMAL-BLVD., 6400—ENGLEWOOD $700. NORWOOD HOTEL.

New double indador bed, adjoining bath. All trans. Cafe. $6 week. Also kit. apts.

LIVE AT THE "Y"

where you have all club facilities. Convenient to everything; I. C., bus, and surface. Full 24 hour service. Single rooms, $5.00 to $7.00 weekly. Double, $4.50 to $6.00. HYDE PARK Y. M. C. A. 1400 E. 53d-st. Fairfax 5300.

NEW DORIAN HOTEL.

Smartly furn. rooms from $6 weekly. Private bath; hotel serv.; 4545 Woodlawn.

LOVELY rm. in private south shore apt.; 1 or 2 adults; nr. I. C. trans. Sag. 2787.

65TH-PL., E., 1440—Newly furn. daylight rooms; clean; $2.50 to $3; steam; all trans.

Hotel Rooms.

$6 Weekly, $1.50 Daily Up.

350 new, beau. furn. rooms and bath; comp. hotel serv.; cafe, garage, theaters, shops. U. of C.; 10 min. to all trans. MIR-A-MAR HOTEL, 6220 WOODLAWN-AV. PLAZA 1100.

PARKLAND HOTEL.

Guaranteed biggest room value in city. $5 week. Perfect service, transportation. 1550 E. 53d-st. At Jackson Park.

TO RENT—ROOMS—NORTH.

ASTOR-ST., 1436.

Studio for 2; pri. bath; fireplace; $50 mo.

ASTOR-ST., 1434—Single-double available in newly appt. residence. Delaware 9628.

BANKS, E. 48—Large comf. rm., twin beds, for 1 or 2; men or girls. Del. 4018.

CLARK, N., 1124—Newly decor., ht., hot wt. 24 hours. $1.50 to $5. Unusual values.

DEARBORN, N., 1022—Run. water, clothes closet in each rm. Gd. ht. Quiet. $3 up.

DEARBORN, N., 816—Large, modern room, fireplace. Walking distance from loop.

DOVER, 4608—1 blk. E. of Clark; front rm.; run. water; smaller, $3 up; exc. tr.; bus.

DOVER, 4536—Pleas. frt. rm. in cong. priv. home; exc. tr.; gentiles; refs.; Lon. 7646.

ERIE, E., 215—Fairfax Hall Girls club; attractive sleg. rms.; nr. loop; $3.50-$5.

GRACE, 846, 3d—Lge., attr. front room; home privil.; cple. or 2 gents. Lon. 7231.

JUNIOR-TERR., 618 [4300 N.]—Warm, comfortable f., nr. lk.; pr. bth. All tr. Fr. 1am.

MAGNOLIA, 4727—Large well furn. rm. in priv. home, pri. bath. Also small rm. Reas.

MALDEN, 4712—Cheerful rms.; inner spring matt., run water; lovely loc.; all transp.

MALDEN, 4712—Le., lov. home for bus. people; attr. rms.; run. water; Wilson L; $5-$6.

PRATT-BLVD., 1402—Attr. lge. frt. rm.; suit 1 or 2; pri. home; all trans. Call eve.

ROSEMONT, 1251—Lg., comf. rm., $4.50; kit. priv.; Loy.-Granv. bus, surf. Dri. 7358.

SHERIDAN, 5852—Attr. rm. in large priv. home. Business people pref. All trans.

SHERIDAN, 7655, 1st—Lge. rm., huge closet, clean; exc. trans. Rog. 7995 for appt.

SHERIDAN, 4153, 2d—Large attr. sleg. rm.; exc. trans.; priv. fam.; $4. Lon. 7231.

STATE-PKWY., N. 1313—Comf. rm., new colon. furn., $25. Hotel serv. See to approc.!

WABASH, N., 820—Rms., $2.50 up; new dec. Bath, shwrs. Walk. distance from loop.

A MODERN HOME FOR MEN.

Quiet, comfortable rooms. Cafeteria, gym, swimming pool only 5 minutes to loop via L. Singles, $4.50 up weekly; doubles, $3.25 up weekly per person. LINCOLNE BELMONT Y. M. C. A. 3333 N. Marshfield. Bittersweet 3333.

NORTH-AV. Y. M. C. A.

10 minutes to loop via nearby L; newly decorated; comfortable rooms as low as $3 a week; double; ; single, $4 a week. 1508 N. Larrabee-street. Lincoln 2633.

$6 WEEK UP, DAILY $1.50.

ALL ROOMS WITH PRIVATE BATHS. WINDALE HOTEL, 6019 Winthrop-avenue.

L'AIGLON—Designed for living, studio rms.; bath; reas. Walk to loop. 22 E. Ontario.

SLPG. rms.—Well furn., stm. ht.; reas. 168 W. Chicago-avenue, Apt. 9. Delaware 9161.

Hotel Rooms.

NEW BLDG. OPPOS. LINCOLN PARK.

HOTEL CLAYTON.

300 MOD. ROOMS. BEAUTYREST BEDS. ATTRACTIVE LOW TRANSIENT RATES. $5.00 UP—PER WEEK—$5.00 UP. FREE BUSSES TO AND FROM LOOP.

$5.50 WEEKLY $1 DAILY.

Northmere Hotel, 4943 Kenmore. Lon. 4234. All rooms shower or tub; bus. L. surface.

PARMENTER HOTEL

Newly dec., refurn.; all rms. baths, shwr.; exc. tran., bus. L; $5 wk. 5012 Winthrop.

$4—WEEKLY—$4.

Newly dec.; nr. lake; all tran.; 24 hr. desk serv. Wyndon Hotel, 828 Windsor. 4550 N.

TO RENT—ROOMS—NORTHWEST.

ARMITAGE, 3129, 2D—Lrg., clean, newly furn. rms., hlt. priv., priv. home. Cap. 0427.

EASTWOOD, 3057—Lge. furn. front rm. with bath and shower; suit. 2; blk. to Kedzie L. Swanson, Irving 6892.

FOSTER, near Mil.-av.—New bung.; exclus., warm rm., shwr.; all tr.; reas. Ave. 1484.

LARAMIE, N., 3016—Lg. rm. for nonsmoker. Comfortably furnished. $4. Kil. 8883.

SACRAMENTO, 4035—Nicely furn. for sleeping, lounging. $4. Fri. home. Irv. 5864.

IRVING PARK Y. M. C. A.

Nicely furnished single rooms, $4.50 up. Good transportation; 24 hour service. 4251 Irving Park-road. Pensacola 1400.

FURN. rms.—Adj. baths, priv. res., warm gents or cple., 2610 N. Kimball, Bel. 4280.

Hotel Rooms.

3919 Fullerton-av. Mod., attrac. rms. with bath, $7 per wk. Free parking. Cap. 2101.

TO RENT—ROOMS—WEST.

BEAU., lg., front rm., 1-2, all conv., Oak Pk. 30 min. loop. Euclid 66818 after 6 p. m.

TO RENT—HOUSEKEEPING ROOMS.

South Side.

BLACKSTONE, 6542—1-2 rm. kit.; $2.50 up if have priv bath.; near park.; best trans.

CORNELL, 5321—Attr. well furn. 2 room apt.; refrig.; also 3-room rms.; I. C., bus.

DREXEL-BLVD., 4252—Fri. Eng. basement, 2 r. apt., well furn.; ref.; adl.; L. bus. surf

DREXEL, 5000—1-2-3 newly dec. kit. apts.; elec. refrig., priv. bath; $4 up.

ELLIS, 3800—1-2-3 rm. furn., unfurn.; $3 up; Fris.; free gas; lt. slpg. rms.; gd. trans.

ELLIS, 6216—Newly dec. 1 rm. and 3 rms.; real kitchen; refg.; gd. trans.; references.

ELLIS, 5536-28—Attr. 2 rm. front apt., refrig. $7.50 or $30 per mo. Also suite $9.50.

HYDE PARK-BLVD.—2 rms.; free gas, lts., elec. refrig.; 2d fl.; reas. 5101 Kimbark.

LAKE PARK-AV. 4434 at Woodlawn—2 lge. rms.; refrig., private bath; adults; $8.50.

LAKE PARK, 4917—Clean kit. apts., pri. and adj. baths, $5 up; refrig., gas, linens, elec.

SIXTY-SIXTH-PL. E., 1301—3 lovely, lrt. rs.; screen porch, refrig.; bulk. Jackson Pk., I.C.

UNIVERSITY, 6159—2 pch.; real kit.; refg.; clos. Also 1 lge. frt.; r. w.; reas.; ofc. bell.

2 NICELY furn. rms., h. w. ht., pri. bath and entrance, empl. adults. 5232 S. Lafin.

7178-PL., E., 1312—Attr. 2 rm. apt., pri. hm., el. rig., real kit.; reas. Nr. I. C., surf.

418T-PL., E. 1015—1-2-3 rs., beau. dec.; elevator; all tr.; lake; low r

TO RENT—APARTMENTS—SUBURBAN.
WEST.
Oak Park—14 minutes to loop.
(Continued from preceding page.)

844 S. AUSTIN-BLVD.
Spacious 4 rm. apt., tile bath, new stove, ind. refrig., outside rooms, opp. park.

600-12 N. AUSTIN-BLVD., OAK PARK. 4-5 rooms; elec. refrig.; newly decorated; well maintained building; $45-$65.

6 RS.—2d apt.; 2 flat bldg.; front and rear porches; gar.; excel. loc.; avail. April 1. 619 Gunderson. Euclid 9411M.

MODERN 4, 5, AND 6 ROOMS. LANG, WEISE & CELLA. RAN. 2574.

5 RMS.—May 1; reas. See jan., 426 S. Taylor. Man. 6185, or Village 6554-M.

TO RENT—FURNISHED APARTMENTS.
(See Also Hotels and Apt. Hotels.)
SOUTH.

5100 CORNELL-AV.
FURNISHED AND UNFURNISHED.
2-3 ROOM APTS.
LIVING ROOMS APPROX. 12X20. Featuring a Marvelous Lake View. You'll enjoy the modern kitchens, tile baths, and showers. Rental includes maid and linen service, gas and light. Elevator. All outside rooms, fully carpeted.

GOTHIC APTS.
1, 2 and 3 room kitchenette apts. Nicely furnished. Complete hotel service. I. C. transportation.

6529 KENWOOD
Brand New Furnishings.
Enjoy living where everything is new and beautifully furnished; spacious 2 rm. apts. MODERATE RENTAL. Free Swimming Pool. Hotel Service. 6731 JEFFERY.

2½ RM. KIT. APTS., $45.
Newly decor.; modern; 24 hr. full service. CARYLCOURT APT. HOTEL. 4537 DREXEL-BLVD.

3 COZY rms. for discriminating couple or woman; studio coach; $35 mo. 6401 Stewart-av.; free gas, light; nr. all transp., churches, stores, etc. See Mrs. Rosenquist.

English Basement Home, $45
Car. 3½ rms., Ven. blinds, rathskeller; blk. I. C., park. Kim. apts., 1456 E. 67th-pl.

1436 E. 66TH-PL.—4 rms. beau. furn.; tile bath-shwr.; nr. I. C. park. Adults. $50.

810 HYDE PK.-BL.—Clean 2 rm. apts.; priv. baths, $27.50 up. Also weekly. Ken. 0940.

854 E. 64TH-PL.—Ideal 3 rm. front apt.; light, airy, modern kit.; excel. trans.; reas.

6034 KENWOOD—Nice. furn. 2-3 rms., refr. Pri. bath. Gd. tr. $7.50-$11. Fair. 4771.

KIMBARK, 5463—Unusual well furn. 3 room apt.; refrigeration; $10 week; adults.

KIMBARK, 5439—3 and 4 rms., sun parlor bldg.; elec. refrig.; nr. U. C.; good trans.

6121 WOODLAWN-AV.—4 rm. apt.; elec. refrig.; mod.; priv. bath; all tr.; adults; $55

7822 GREEN—3 rms.; priv. bath; refs.; gas, elec. excluded; refs; adults; $37.50.

4625 DREXEL—1½, 2½, smartly furn. apts.; also unfurn.; maid serv.; exc. trans.; reas.

3 RMS.—Heated porch; overlooks lake; nicely furn.; $47.50. 7617 South Shore-drive.

6413 MARYLAND—Newly dec. 2 rms.; lge. pch.; pri. bath; elec. refrig.; reas.; gd. tr.

HARPER, 5455—LARGE, LIGHT, NEWLY FURN. 1-2 ROOM APTS. $5-$8.

WOODLAWN, 6131—Swedish modern furn. 1 rm. kit. apts.; refrig. $7. Pri. bath. $8.

2 LARGE attrac. rms., slpg. pch., Frigid. pri. bath; quiet cple.; $40. 7201 Princeton.

SOUTHWEST.

ATTRACTIVELY furn. 4 rm. apt.; twin beds, refrig.; gas, elec. Gregory. 3355 W. 63d-st.

NORTH.

ROGERS PARK
APARTMENT HOTEL
A HOME OF DISTINCTION WITH FULL HOTEL SERVICE.
Sheridan-rd. at Pratt-blvd.
SHELDRAKE 2000.

2½ RM. KITCHENETTE APTS., $75
Brand new, modern furniture, carpet, decorating. Real hotel service. 10 min. loop. NORTH PARK HOTEL. 1836 N. CLARK AT LINCOLN PARK.

913 CARMEN (5025 North).
1-2½-3½ rm. apts.; attrac. furn.; gas, elec. refrig.; maid service; elev. ½ block lake.

811 CORNELIA-AV.—3 rooms, 3d apt.; 2 inadors, 2 dressing rooms; elec. refrig.; shower; gas free; $45. Wellington 6116.

4310 CLARENDON.
3-4 rms. Bedroom, extra rollaway, completely furnished. Accommodate 4. 53 bus.

1½-2½-3 RMS.—Bedrms. and inador; accom. 4 adults; all outside rms.; compl. serv.; all trans. Irvington Apts., 4614 N. Paulina.

5 RM. ultra-mod. sunparlor apt.; new kit.; bath; all trans.; nr. lake; $100. Also 4 rm. apt., $55. Gentiles. 1700 Greenleaf.

1-2 RM. kitnt. apts.—Nicely furnished, dec.; everything furn., gd. tran., $37.50 up. CORONADO APTS., 4736 N. MALDEN.

732 BITTERSWEET—4100 N.—Near drive; beau. 1-2-3 room kits.; hotel service. swbd.

EASTWOOD, 831, 3D—5 large, all outside rms.; fur. or unfurn.; Frigd.; 2 pchs.; reas.

BANKS-ST., 2, E.—Unusual apt.; very lge. liv. room, kitchen and bath; $75. Del. 9605

1 RM. Pullman; dress. rm.; priv. bath; refr.; maid serv.; reas. rates. 2119 Sedgwick.

2 ROOM furnished. Hotel Service THE SHERIDAN, 425 Surf-st.

CROMWELL APT. HOTEL—1 room kitchen apt.; all services. $47.50. 5718 Winthrop.

1356 GREENLEAF—Beautiful 2-3 room furn. apt.; 1 block L. bus. lake; reasonable.

1712 ESTES—2 rms. $45; completely furn.; tile bath; elec. refrig.; Gentiles. Ror. 6186.

4722 WINTHROP—1 to 3 rm. apts., $35 up; daily maid. switchbd.; good shpg.; transp.

4 RMS.—$60; free light, gas; extra bed; newly dec. enamel woodwk. 1656 Juneway.

4619 MAGNOLIA—Attract. clean 1 rm. kit., porch; also 2 rm. bedrm.; new kit. eqpmt.

5 RMS.—2 bedrooms; clean, comfortable even heat; refrig. 2848 Seminary, 1100 W.

EXCEPTIONALLY well furnished 4 rm. apt., $50; 2 rm. apt., $40. 5686 Ridge-av.

839 SUNNYSIDE—1 room Pullman, $30; refr.; private bath; gentiles; near lake.

940 WINONA APTS.—5100 N. Beaut. 2-3 rm. kit.-dinette; nr. lake; exc. tran. $55 up.

BEAU. 3 RM.—4 rm. 2 bedrm. carpeted, Frig., $40-$45. 2123 N. Clark, at Lincoln Pk.

4706 N. BEACON—1-2 rm. apts., $37.50-$40. Also hotel rms. $4-5; compl. hotel serv.

857 LAWRENCE-AV.—1 and 3 room kitchenette apts. Priv. baths. Reasonable.

4 RMS.—Very des., free gas, light, refr. Opp. park. Reas. Imm. poss. 2318 Sunnyside.

NORTHWEST.

HOWARD Apts., 1569 N. Hoyne—Beau. 1-2-3 room kits., newly dec., new ref., free gas; electric, maid serv.; surf. L. Wkly. or mo.

3½ RMS.—Lg., mod. apt., $45 mo.; newly dec. Well furn. Rollaway. Gd.tr. 4418 N.Whipple.

2530 N. KEDZIE-BLVD.—1-2 rm. kits.; also sleepg. rms.; nicely furnd.; nr. all trans.

WEST.

OAK PARK CHATEAU HOTEL. 1, 2, 3 rm. kitch.; twin beds; swbd.; gentiles. 330 N. Austin. Vil. 8500. Aus. 8510.

KARLINGTON apts.—1½-3 rms., nicely furn., decor. Hotel serv. 4136 Washington-blvd.

3343 MAYPOLE—New 2 rm. kitnt., free gas, elec., refrig. Rolaway. $9-$10. All trans.

WANTED—TO RENT—APARTMENTS.

4 OR 5 RM. flat with back yard wtd. by first of May. Address A 462, Tribune.

TO RENT—STORES.
South Side.

1010 E. 53D-ST.—Modern steam heated store; desirable location. Philip Livingston, 222 W. Madison. Franklin 5577.

5903 S. STATE—Lge., steam htd.; L and surf. intersec.; for restaurant, tavern, dry goods, etc.; reas. Miss Gottlieb. Atl. 3780.

704 E. 37TH-ST.—Stove heat; $27.50. BOWERS-BALDWIN REALTY. 3450 Indiana-avenue. Calumet 2411.

MOD. cor. store—20x60 ft.; stm. ht.; auto accessory bus. 30 yrs. 2553 S. State.

216 E. CERMAK-RD.—25x60; immediate possession. Key on prem. or phone State 4240.

LIVE location—Hyde Park; any line. Orr Realty. 1315 E. 53d. Midway 7000.

CORNER store—Commercial naborhood; cigar store 20 yrs. 2601 S. State-street.

Southwest Side.

LIQUOR store—4221 Archer-av. Est. 7 years. Available May 1. Har. 3035.

North Side.

866 N. STATE-ST.—Gd. show window; $50. Shanklin & Co. 111 W. Washington-st. Fra. 5634.

Northwest Side.

CORNER 20x43; occupied 12 yrs. by druggist; chain store location; Belmont-Cicero district. Palisade 5486.

963 NORTH DAMEN. Modern store. $32.00.

TO RENT—STORES.
Northwest Side.

STORE, 4357 N. Central — New bldg., on transfer cor. Rand. 2250 or Rav. 2226.

STORE for rent—On Pulaski, nr. North-av.; rent reas. Ave. 7671.

West Side.

219-227 S. CICERO-AV.—Single and double. Heated. Suit. for anything. Austin 8386.

323 S. PULASKI-RD.—Htd. store; suit. for any retail business. Crawford 8414.

325 S. KEDZIE-AV.—$30. Est. lunchrm. loc. or any bus. Agent on prem. 2-3 p. m.

Suburban.

EVANSTON—Shop in apt. hotel with lobby entrance. Suitable barber shop. Rand. 2566.

2403 S. 52D-AVENUE, CICERO. Modern store. $30.00.

TO RENT—OFFICES AND SHOPS.
Central.

32 N. STATE—S. W. Cor. Washington. Fireproof bldg.; one floor; also attractive offices; north light; night service; center Loop; single room, furnished, $20; with reception room, $35 up; beautiful desk space. Phone, steno. SWIGART & Co., Room 601.

ATTRACTIVE FURNISHED OFFICE WITH RECEPTION ROOM. RENTAL $30. IN FIRST CLASS, WELL LOCATED BUILDING WITH SERVICE OPTIONAL. 30 N. LA SALLE-ST. SUITE 300.

COMPLETE OFFICE—Fully equipped, segregated; ideal for individual; modern loop bldg. Office services available; sublease; low rent. PHONE ANDOVER 4298.

FURNISHED PRIVATE OFFICES. $15 PER MONTH. TELEPHONE SERVICE AVAILABLE. SUITE 420. 32 W. WASHINGTON-ST.

OFFICE-STUDIO-DISPLAY SPACE. Postoffice in building. Reas. rental. 154 East Erie-st. Whitehall 6026.

ATTRACTIVE OFFICES, MODERATE RENT. PELOUZE BUILDING. 230 E. Ohio, Free Park, R. 606. Whit.7945.

DESK space. $10 up—Mail-phone service, $1 mo. up. 330 S. Wells, Room 706.

SPACE for rent—Office or shop. $6 month. Room 42, 68 W. Washington-street.

MAIL-PH. Serv., Desk Space—Amer. Bankers Ins. Bldg., 43 E. Ohio, Rm. 1005. Sup. 1780.

333 N. MICHIGAN-AV.—Mail-phone service. Telephone Secretarial Service, Inc.

Outlying.

3 STORY bldg., can be used for medical center; 7 rm. flat, 4 car garage; several small ofcs., 1 store. 3037 Lincoln-av. Eich Bros., Agt., 3346 N. Paulina-street. Wel. 3346.

UPTOWN—Furn., priv. office, desk space. All services. Reas. Longbeach 0300.

DESK SP.—$15 m.; in Cur. Exch.; suit. law., R. E. Ins. 4604 N. Western. Lon.3406

INDUSTRIAL PROPERTY.

DESIRE 65,000 to 85,000 ft. industrial vacant on switch at grade; within limits 1600 North, 1600 West, or 2200 South; pref. north or west. Cost not over 60c sq. ft. Address X X 329, Tribune.

TO RENT—2 small fact'y spaces, 1,000 and 1,500 sq. ft., with offices in high grade industrial bldg. Mo. or yearly basis. All services. 340 W. Huron-st. Sup. 5427.

FACTORY bldg.—For sale, 2 stories, practically new, corner, 13,000 sq. ft. Truss roof. Offices. Call Triangle 6400.

FOR SALE or lease—1 story trucking terminal, 80 ft. enclosed dock; private offices. Standard oil eqpt. Phone Mon. 1897.

FOR SALE—Mod. 2 floor bldg. on corner, 11,500 sq. ft. on Archer and Poplar-av.; reas. Call owner, Randolph 0953.

RENT 1 story, 12,000 sq. ft., close in; suitable for trucking or mfg. Randolph 2311.

FOR SALE or rent—No. Side daylt. 1 story factory bldg., 28,000 sq. ft. State 8270.

FOR RENT—8,000 to 16,000 sq. ft. West side, heated, spkld. Phone Kedzie 0495.

FOR rent, 319 S. Jefferson—25x140, lite 3 sides, entire 3 sty. bldg. $100 mo. Cen.0155.

4,000 SQ. ft. to rent, 1 story bldg., heated; $100 a month. 4520 W. North-av.

FACTORIES AND WAREHOUSES. CHITTICK, INC. Superior 5427.

10,000 SQ. ft. 1 sty. corner bldg.—Light 3 sides; $200 per month, Randolph 2311.

WANTED—TO RENT—FARMS.

100-150 ACRES gd. pasture, run. water; pref. on Kankakee r. L. F. Stutz, 6321 Drexel.

WANTED—STORES, OFFICES, LOFTS.

WTD. desk space in small store or off.; west; share expenses. Address X T 262, Tribune.

WTD.—Small store or space suitable for flower shop. Address A 492, Tribune.

HOUSEHOLD APPLIANCES.
Electric Ranges.

EDISON'S WHSE. SAMPLE SALE. Westinghouse Elect. Well. was $149, now $79; Hotpoint elect. Timer Well. was $149, now $69. Free Installation in City. Easy terms. 766 W. Jackson. Open eves. See. 4141.

WESTINGHOUSE OR HOT POINT. Elect. range, new; sac., 40% discount; free install. in Chicago. Open eves. and Sun. Whistler Co., 621 W. Jackson.

Electric Refrigerators.

Home Owners, Attention!
We have 10 Electrolux at $27.50; also Genl. Elec., Frigidaire, Westinghouse, Norges, $35; renewed in our factory; closing out other makes as is, $17.50. MACKLAM, 220 W. Huron. Open Sunday.

EDISON'S WAREHOUSE SAMPLE SALE—
New Norge, fam. size; was $144, now..$79
New Crosley Shelvador, 6 cu. ft.........$69
New apt. size with G. E. motor, only..$59
Odds and ends. Fam. makes. Rec.-Rep.$29
Free delivery. Cash; easy terms. See. 4141. 766 W. Jackson. Open eves., Sun. to 5.

Kelvinator, 6 cu. ft., new, $69
Electrolux, new $79; Westghse., new $64; disc. mods. Op. ev.-Sun. Whistler.621W.Jack.

ELECTROLUX, $89.50. Brand new fact. crates; lifetime guar. General Electric, Westinghouse, samples. Open evenings till 10. 3259 W. North-av.

ELECTROLUX—1938 and 1939 boxes in orig. fact. crates; lowest prices. Cook county's largest Electrolux Dlr. 4002 Irving Park.

9 FRIGIDAIRE, $39; Norge, $29; Gen. Elec. $35; guaranteed. $1 week. 6403 S. Halsted.

FRIGIDAIRE—Used; 5 ft.; $19.50; other makes if desired. 7738 S. Halsted.

Stoves.

BRAND new Detroit Jewel table top gas range. Fully insul., $32. Cash or terms. Warehouse Outlet, 1232 S. Halsted.

NEW white modern table tops..........$19 Edison's Warehouse. 766 W. Jackson.

UNIVERSAL gas ranges—'39 mod. Bargain prices; terms. Op. eves. 4237 N. Lincoln-av.

MAGIC CHEF gas range, new table top, $29. Open eves. and Sun. 621 W. Jackson.

UNIVERSAL GAS RANGES, '39; spl. fact. prices. Open eves., Sun. 3334 N.Central-av.

100 DETROIT Jewel gas ranges. Will divide. Briargate 0300.

Vacuum Cleaners.

CLEARANCE! 100s of stand. makes, $5.95, $9.95, $14.95; recd. Edison, 766 W.Jackson.

Washing Machines and Ironers.

RENT A NEW MAYTAG—25C A WEEK Apply rent on purchase if desired. BEFORE YOU BUY RENT AND TRY MERRIMAC 9000.

NEW SPECIAL LOW FACTORY PRICE. ALSO REPOSSESSED WASHER, $20.00.

TRY, RENT, BUY, $1 PER MONTH. New Maytag, Thor, A. B. C., etc. Apply rent on purch. Low factory cost. REP. 2269.

RENT A THOR WASHER OR IRONER. 25c A WEEK—FREE DELIVERY. PHONE ALBANY 0140.

1940 THOR washer—Slight chip..........$29 Edison's Whse., 766 W. Jackson, Op. eves

MAYTAG'S 1939, Floor Samples, $35. Commonwealth, May-69th-sts. Eng. 5151

35 LATE washers, $15 to $25. 25c week. 2984 LINCOLN-AV. GRACELAND 5178.

MAYTAG, Easy, Thor, Speed Queen. Biggest discount in Chicago. 7805 S. Halsted.

GENERAL Electric washer — New; with pump, $29. Op. ev. & Sun. 621 W. Jackson

HOME FURNISHINGS WANTED.

3 CONVENIENT PHONES.
North..........Longbeach 3381
South..........Fairfax 6180
West..........Merrimac 4026
Most $ $ $ for your furn., grand pianos, rugs. See Shamrock 1st. Call day, night.

NORTH AND WEST, SUNNYSIDE 6000. SOUTH SIDERS DORCHESTER 7966. We need furn., domestic, Oriental rugs, grand pianos, office furniture, sewing machines, etc., at once. Will pay your price.

IMMEDIATE CASH FOR Furniture—Rugs—Silver—China—Linens—Pianos—Bronzes—Paintings—Bric-a-brac. CENTRAL 0701.

REALIZE twice as much in cash for furniture, piano, rugs, paintings, china, silver, jewelry, furs, linens, and art objects. Sheridan Art Gallery, Inc. LON. 7871.

CALL KEDZIE 1800.
Good cash prices for used furniture, rugs, sew. machines, grand or midget pianos, etc.

LONGBEACH 4711—Pays highest prices immediately for furniture, rugs.

NORTH SIDE. CALL SEELEY 2810. Top prices for used furn. We cover city.

ROCKWELL 0901—We pay your price. Need furniture, rugs, at once. Eves. Roc. 8421

HIGHEST prices guar. for your furniture. Rock. 4500. Go anywhere. Lawn. 5258 eves.

NORTH SIDERS—Call Ardmore 4258. Furn., rugs, or what have you? Day or night

WE buy all kinds of used furniture, also hotel furnishings. Ph. Plaza 1603.

CASH for grand or midget piano. Gordon. Fra. 2363 or address A 291, Tribune.

FURNISHING APTS.—Will pay best prices for any good, used furn., rugs. Mid. 2818.

ART GALLERY needs fine furniture, bric-a-brac, pianos, etc. Edgewater 1424.

WE pay highest cash for furn., rugs, sew. mach., Frigid., gr. piano. Call LAW. 0409.

FINE furn., orientals, paintings, piano, bric-a-brac. Edg. 1307. Inter. decorator.

Test Your Facts

Here are the correct answers to the "Test Your Facts" questions on today's editorial page:

1. [a] One-fifth.
2. [c] 1869.
3. [b] Budapest.
4. [a] Apr' 9.

REAL ESTATE—APARTMENT BLDGS.
South Side.

4000 DREXEL-BLVD.—Lot 45x80; 3 story brick, 5 shops, 21 apts. Annual rental $8,400. Price..............$30,000
R. M. O'BRIEN & CO., 111 W. Washington-st. Rand. 3062.

2 BUILDINGS for the price of one. Modern 6 flat built in 1929, 7 rm. frame residence on cor. lot, 63x125. Good income, good location, near 75th-Cottage Grove. Bargain price $15,000. JOHN McCARTHY, 1405 W. 63d. Rep. 5000.

MODERN CORNER 4 APT. 1634-36 W. 68th-st.; 2-4s, 2-3s, tile baths, 2 c. brk. gar. Mr. Hartman, Ced. 1800.

S. E. COR. 77th and Morgan, 12 flats, rents $6,600; price $26,500. S. Yondorf & Co., Inc., 134 N. La Salle-street.

2 FLAT fr., $3,600; nr. 85th-Green; 4-4 r., 38 ft. lot, new htg pl. Hemlock 7900.

3 APT. in Roseland; all 5½ rms.; 3 car garage. Reasonably priced. Went. 0688.

21 APTS. nr. 79th-Ashland. Rents $10,380. Pr. $55,000. Trade for smaller, Ced. 1301.

MOD. cor.—4 stores, 31 apt.; rent $15,600 at 4½ X gross amount rent. Rog. Pk. 4464.

$8,500—79TH and Honore, 2 flat brk., octagon; nr. schls., stores. Medora, Ste. 3601.

Southwest Side.

TODAY'S BEST BUY. Octagon front, 5 rm. brk. bung., gar., A1 cnd. Sac. $5,490. Manor Rlt., 2532 W. 63d.

North Side.

MODERN 3 APT.
Western and Devon—5 rms. and basement apt.; steam ht.; 3 car brick garage. Price $12,500; a good investment. ARTHUR KRUGGEL & CO. LON. 5531.

MOD. 3 flat—Double plumbing; tile bath and kitchen; new stoves; good location; Devon-Western section. GRINDLE REALTY EXCHANGE, LTD. 5593 Lincoln-avenue. Long. 7100.

4650-52 N. HERMITAGE.
Brick 6 apt. bldg. Rents over $300 per month. Priced for immediate sale. Bowers Co., 4628 Broadway, Longbeach 8833.

EDGEWATER 3 APT. Sunparlors, large rooms, near L. Rents $172.50 mo. Price reduced to $11,500. Walter T. Larson, 5159 N. Clark, at Foster.

2 FLAT—Mod.; 5 lrg. rms., htd. sunrm.; 2 car gar.; tile bath, Ven. blinds, t. t. stove; insulated; autom. ht. Owner, Sun. 7177.

MODERN 3 apt.—Large, light rms., fine condition; enclosed porch, gar.; rent $2,040; price $11,000, terms. Rogers Park 0458.

WILL SACRIFICE 6 APT. STEAM. Devon-Broadway district for $18,500; rents $3,000. Address X K 288, Tribune.

3 STORY brick bldg. for rooming house use; priced as low as $9,250; terms. Bowers Co., 4628 Broadway. Longbeach 8833.

37 FLAT—Excellent buy. Money back 2 years. A1 loc. Inc. $17,000. Lon. 5333.

3 FL. de l. br. 6 rm.; h. w. ht.; stl. con. Only $1,850 dn. Dette, 1922 Irv. Pk. Buck. 2015.

2 APT.—5-6 rms., h. w. ht., nr. Granville L sta. Cash, $1,000; bal. 4½%. Bri. 2234.

6 FLAT brick — 907 N. FRANKLIN-ST. Best offer takes it. Call Diversey 6660.

EDGEWATER 6 apt., all 4 rms.; stm. ht.; 50 ft. lot; price $13,000. Randolph 0960.

Northwest Side.

ATTRACTIVE brick 2 flat—5 and 5 rooms; enclosed porches; 2 heating plants; 2 car garage. Excellent North Austin location. Exceptional bargain at $6,250; $625 cash, $56 month, incl. 5% interest. ALBERT F. KEENEY, REALTOR. 5612 NORTH-AV. MERRIMAC 4300.

2 FLAT brk.—5-6 rms., light, oak trim, hot water heat; garage; nr. Karlov and Lawrence. Clear. Price $6,850. Gregor, 4200 Lawrence-av. Pal. 1461.

3 FLAT brk.; stove ht.; 2-5 rms., 1-3 rm. bsmt.; $5,500; Irving-Elston dist. Ind. 5204 Sun. all day; wk. days, 8-10 a. m., 5-9 p.m.

2449 N. SAWYER-AV.—3 apartments. Henry J. Kramer, 139 N. Clark-st. Cen. 7798

West Side.

SMASHOUT!
4737 Lexington-avenue—To be sold at once. It's a brk. 2 flat, 6-6 rms., h. w. ht., oak trim and floors, 2 car gar., and a real buy at $4,500.
F. H. HALVORSEN CO., 3145 W. 63D-ST. HEMLOCK 4300.

S. W. COR. Monticello and Ferdinand, 12 flats, rents $5,940; price $26,000; ⅓ cash. S. Yondorf & Co., Inc., 134 N. La Salle-st.

2 FLAT brick—5-5 rms.; nr. Parkside and Division. Address X X 165. Tribune.

12 YR. old 3 flat; 6 lge. light rms. ea. Owner sac. for $8,800. Call Virginia 1741.

REAL ESTATE—BUSINESS PROPERTY.
General.

10%-14% ASSURED income. New chain super store. Central 9670.

South Side.

GARAGE bldg. suit. trucking and storage; front and rear entr.; overhead doors; large refrig.; 2 living rms.; bldg. in excel. cond. 5826 S. Western. Prospect 4409.

North Side.

MR. SMALL BUSINESS MAN—Look into this—an ideal, modern store loft bldg., 5,500 sq. ft.; steam; 2000 north; $12,000. ADDRESS X M 285. TRIBUNE.

GARAGE building, 100x155 ft., north side, flats, brk. gar., nr. Wrightwd. L. Sheffield-Lincoln cars. Dirks, 1166 Diversey.

West Side.

MADISON-ST. stores, west of Crawford; bargain in 50 ft. improved; terms. McCarthy Realtors, 26 N. Crawford. Kedzie 8548.

REAL ESTATE—HOUSES.
South Side.

PRICE CUT TO $7,500.
Trustee wants quick action on exceptionally large 6 rm. brick bun. nr 82d-Aberdeen; hot water heat, tile bath, extra attic room; 35x125 ft. lot; 2 car brick garage. Wagner, Rad. 7300.
DONALD F. MOORE, 7748 S. ASHLAND.

OPEN FOR INSPECTION. 5231 South Green; 6 rm. reconditioned bungalow; hot water ht.; clean as a whistle—ready to move into with down payment of only $545. EDWARD J. BRADY, 5442 S. Halsted.

WILL sacrifice to resp. party, beautiful new 2 story, 5 room Colonial residence on exceptionally large landscaped premises—$5,-.75; cash req., $575. Balance $36 month. Shown by appt. Address X X 465, Tribune.

10201 S. MAY, OCCUPANCY MAY 1. Mod. 5 rm. brk. bung., h. w. ht., encl. pch. 2 car gar. Side drive. Sac. $5,450. Tenant will show. Shalon, Hem. 8300.

WOODLAWN home for $7,300; $2,000 cash, bal. mo. 8 rm. brick home; 2 apts. with 3 car gar. Inc., $1,680 yr. Owner. Dor. 8447.

8531 SOUTH PARK-AV. New home open for inspection. PETERS, 7923 South Park-av. Rad. 6800.

SEE us for large list of modern bungalows and 2 flats at 10% down. Rogers Park 4464.

6 RM. bung.—Except. features; h. w. oil ht.; 2 car gar. 7948 Justine. Tri. 4994.

SACR.—1½ story frame, 5-4 rms.; nr. all trans., sch., etc.; $2,300. 3110 S. Aberdeen.

MUST sell 6 rm. brk. bung., h. w. ht.; nr. shop. dist., church, schl., $6,750. Ced. 1604.

Southwest Side.

WANT A REAL HOME?
If you do you'll like this unusual 6 rm. brick bung. [1 additional rm. in attic], extra large living rm., h. w. ht., modern bath, 2 car brk. gar.; drive from street. Attractive corner loc. nr 62d-California; priced low for quick sale. E Z terms.
F. H. HALVORSEN CO., 3145 W. 63D. Hem. 4300.

6409 S. TALMAN. OPEN FOR INSPECTION. New modern 5 rm. brick residence, 35 ft. lot. Latest design. SHALON, HEM. 8300.

6 ROOM house; 2 lots; sun porch, $2,600. 11144 S. Sawyer-avenue.

5529 S. NORMANDY-AV.—New brick resi. Open for insp. W. A. Graf. Pro. 1696.

North Side.

7 R. Mod. Home, $1,500 Cash
4 bedrms., 1½ tile bath; den, off master bedrm.; breakfast room. Enclosed, heated sun porch; hot water heat, oil. Price $11,000; cash req., $1,500. Curran & Cain 4545 BROADWAY. LONGBEACH 2820

2935 FITCH-AV.—OPEN ALL DAY. Beau. new white brick 6 rm. res.; colored tile bath, model kitchen, auto. heat. Reas. price. Terms. Rog. Park 0458.

15 RM. brick house—Steam; fine rooming house location. Wrightwood-av., e. of Clark; $6,000. Address X O 248, Tribune.

8 RM. res.—Oil ht.; 50 ft. lot; fine cond.; choice Rogers Pk. loc. Nr. "L." Price $8,000; terms 4½ %. Bri. 2234.

MOD. Devon-Western 5 rm. bung.—Gar., tile b., new, dec.; exc. cond. Only $7,250; tms. JACOBS & JACOBS, INC., 2750 DEVON.

SEE us for large list of mod. bungalows and 2 flats at 10% down. Rog. Pk. 4464.

LOVELY cor. brk. bung.—6 large rms.; side dr.; worth $15,000; now $7,500. She. 8602.

Northwest Side.

6 ROOM brick—Fine condn.; near Central-Diversey; $4,750. Ing. 5609 Belmont-av

BEAUT. oct. brk. bung. Fur. ht. 2 car gar. Nr. six corners. $5,100. Tms. Pal. 7201.

EDISON PARK, 7151 Oleander-pkwy.—5 rm. bung.; gl. pch.; gar. Will trade. Hol. 8437.

5 RM. bung.—Lot, 40x125; owner. Sacrifice. 5839 N. Kostner-av. Kildare 2782.

WIDOW must sacr. 6 rm. house—Excellent location; terms. Irving 9367.

REAL ESTATE—HOUSES.
Northwest Side.

CAREFUL BUYER.
Are you seeking a home that has sound construction combined with beauty, comfort, and convenience? One that is located in a community where every home is new? If so, that is what we have to offer; a community of over 300 new homes with an excellent class of owners; convenient to transportation; schools, shopping. Inspect these bldgs. on Rutherford, Normandy, Natoma avenues; just north of Belmont. A. J. Schorsch & Co., 6059 Irving Park-rd.

THIS $18,000 RESIDENCE IS YOURS FOR $11,000.
Beautiful 6 rm. English style, on 50 ft. corner. Very large rms., 5 and tile bath down, 1 and tile bath up. Tile kitchen and breakfast rm.; oil burner. 2 car brick garage and Norge refrig. A. J. Schorsch & Co., 6059 Irving Park-rd.

OCTAGON FRONT. 5 rm. brick bung., hot water heat, 2 car gar. Price $5,600; cash $2,000. 6 rm. br. bung., furnace ht., 2 car gar. Price $5,600; cash, $1,500. Gregor, 4200 Lawrence-av. Pal. 1461.

$4,500 WILL buy 7 rm. corner bung., good condition; hot water heat; 3 car garage; small down payment, bal. monthly. C. H. Adams & Co., 5152 W. Division. Col. 1070.

REAL California type brick bung. with att. gar.; 60 ft. lot; unusually large liv. rm., natural fireplace. 10% cash. S. O. Stone & Co., 4503 Milwaukee. Pen.2979

4 RM. fr. house in Jefferson Pk. needs repairs; 40 ft. lot; pav. pd. Pr. $1,975. JOHN KROHN CO., 5339 LAWRENCE.

West Side.

6 RM. brk. bung.—All on 1 flr., arch. openings, h. w. ht.; gar.; good Austin loc.; nr. surface, bus. Small dn. paymt. Bal. like rent. Call 5152 Division-st or ph. Col.1072.

HOUSES BUILT TO ORDER.

THE surprise is yours if you inspect the model home at 5219 N. Mason-av.

SEE OUR MODEL HOMES. Fagerstrom, 6205 Milwaukee-av. New. 2050.

BEAUT. arch. brk. bung., $3,950. No down paymt. Model app. 3558 Archer. Op. Sun.

REAL ESTATE—VACANT.
South Side.

MAKE YOUR RESERVATION NOW
CENTRAL AVE. GARDENS
OUR NEWEST DEVELOPMENT OPENS SOON. 25X167 FOOT LOTS as low as
$49 Each
TERMS, $1 DOWN, $1 A WEEK. Title clear. Taxes paid. No assessments. Free Chicago Title and Trust Policy. This property is in the low tax region. Close to schools, churches, stores. Bus and train transportation. Build when you please—even before lot is paid for. Take advantage of these preopening prices. COME OUT ANY DAY OR SUNDAY. $1 is all you need to start with.
FRANK DE LUGACH
3339 WEST 95TH-ST. JUST EAST OF WESTERN-AV.

North Side.

500 FT. of divided lots in Rog. Pk.'s most exclusive district; must sell to settle estate; sacrifice. Sheldrake 1001.

REAL ESTATE—SUBURBAN—SOUTH.

Beverly Hills—20 minutes to loop.
33 FT. COR. NEAR 105TH-BELL. Only $1,950. Mr. Miessler, Beverly 8286.

Flossmoor—34 minutes to loop.
CORNER lot, 80x165, south and east front, in Flossmoor Park. Short walk to I. C station. Reasonably priced. ADDRESS X T 290, TRIBUNE.

Midlothian—31 minutes to loop.
THIS 6 rm. mod. little castle has everything a wife can pray for; 4 rm. compl., 2 up unfin.; $2,990, with lge. lot; $25 mo.; small down pay. Safeguard your health by buying or bldg. where sewer, city wat., gas, elec. are avail. Be your own salesman; we haven't any. Ask for Economy Home keys and make your own inspect. day or eve. Live nr. the R. I.; mo. ticket $6.42 to loop; 30 trains daily; also bus 63d-st. Lots for $350 up. $10 mo., improv. pd.; beau. low cost homes, $2,600 up. Jennings, 3800 W. 147th. Blue Isl. 3641.

REAL value for $4,250; FHA, $27 mo.; 4 rms., complete; 2 up unfin. Full complete bsmt. Hot air ht. Bay window, winding stairs. All impr. Jennings, 3800 W. 147th.

$250 DN., $20 mo.; 5 rms., bath, garage; lg. trees on ½ acre; 3 blks. sta. $2,400. Jennings, 3800 W. 147th-st. Open eves.

General—Suburban South.
7 ROOM 1½ story Cape Cod cottage, 5 rooms, bath on 1st floor, 2 rooms 2d flr., ample closet space, basement, hot air heat; 2 car garage, 60x125 lot. Near stores, schools, station. $3,950, $350 cash, $35 mo. ADDRESS X M 286, TRIBUNE.

4 ROOMS.
Will build 4 rms.; water, gas, elec.; full plumbing; near street car on South side. $160 down. ADDRESS F O 492. TRIBUNE.

REAL ESTATE—SUBURBAN—NORTH.

Evanston—15 minutes to loop.
808 KEENEY-ST.—OPEN 12 TO 5. Near lake, schools, trans.; 6 rooms, 2 story, 1½ tile baths, 2 fireplaces, liv. rm. 14x24; beau. yard. Out of town owner orders quick sale. Gre. 0471.

LINCOLNWOOD'S best "buy"—6 rm. brick, 1¼ baths, slate roof. $2,000 cash, $62.00 mo. R. Pk. 0271. Univ. 0283.

826 LINCOLN—Mod. 7 rm. brk. colonial; firepl., finished attic, attach. gar. Ard. 0888

NEW brick, 4 bedrms., library, 3½ baths, rec.-rm. attach. gar.; $17,000. Davis 1800.

Glenview—27 minutes to loop.
BARGAIN.
6 room single bungalow; baths, gas heat; deep rock well; 2 car garage; chicken house; corner lot 66x200. Terms to suit buyer. Corner Waukegan-road and Jefferson-street. Phone Glenview 281.

Hubbard Woods—24 minutes to loop.
COMFORTABLE 7 rm. 2 bath home; sun.-slpg. pch.; oil; wood. lot; $10,750. Win.254

Niles Center—31 minutes to loop.
900 FT. at $18 per ft. All impvts. inc., nr. Evanston's Lincolnwd. ADDRESS A 397. TRIBUNE.

3 APARTMENT BUILDINGS. NILES-WESTCHESTER REALTY CO. 4120 OAKTON-ST. Niles Center 2600.

Wilmette—22 minutes to loop.
BRICK COLONIAL—OVERLOOKING LAKE. 4 bdrs., 2 bths.; 100 ft. lot; worth more than price of $16,000. Greenleaf 2700.

Winnetka—21 minutes to loop.
ATTRACTIVE HOME—3 MINUTES FROM North Western and North Shore stations and shopping center. For some one who is fed up with chauffeuring the family to trains and shopping. 2 blocks from beach. A charming hillside home overlooking rock gardens and beautifully landscaped yard that will make you think you are out in the country. Were offered $35,000 last year. Must sell now. Will sacrifice for quick sale direct from owner. Phone Winnetka 3335 or Andover 5566.

REAL ESTATE—SUBURBAN—N. W.

Des Plaines—23 minutes to loop.
100X180 HOMESITE, restr., $150 dn. Build to suit, $3,495. Address X K 574, Tribune.

Mount Prospect—26 min. to loop.
$4,250 to $5,600. NEW HOMES AT PROSPECT HEIGHTS. RT. 54, 2 MI. NORTH OF MT. PROSPECT. SMITH & DAWSON. STATE 3861.

Park Ridge—19 minutes to loop.
100 FT., choicest resid. sect.; all improvs.; must sell. Address X S 432, Tribune.

REAL ESTATE—SUBURBAN—WEST.

Austin—[illegible] minutes to loop.
2 APT. brick—6-6 rms., enclosed porches, separate h. w. heat; 2 car gar.; near L. bus; good Austin loc. Price, $8,250, on very easy terms to responsible party. C. H. Adams & Co., 5152 W. Division. Col. 1070.

WEST AUSTIN home [7 rms.]; extra wide lot, garage, h. w. ht.; nr. Lake-st. L. Estate liquidation. Make offer. Aus. 0540.

5 RM. brk. bung.; sun plr., 2 c. gar.; good Austin loc. Sacr. $5,000, terms. Aus.1100.

Berwyn—[illegible] minutes to loop.
GOING TO FLORIDA, MUST SELL! $4,650 buys 5 rm. brk. cottage; lge rms.; gd. cond.; 2-c. gar. Only 2 blks. to L. Hurry. See today. KOHOUT BROS., 6200 W. Cermak. Crawford 5800.

Clarendon Hills—31 minutes to loop.
NEW 6 rm. Dutch Colonial—Fully insul.; 1½ baths; firepl. 67 Norfolk. Sec. 1510.

Downers Grove—37 minutes to loop.
COR. lot 50x224—Maple and Sherman. No reas. offer refused; owner. Normal 5197.

Hinsdale—27 minutes to loop.
$65 WILL start you; pr. $1,495; 4 rm. house on large rich garden plot; inside work needed; gd. trans.; gas electric; $17.41 mo.; just west of Hinsdale; must have steady job. Address H G 108, Tribune.

[illegible]ubbard—26 minutes to loop.
5 RM., oct. brick bung., 50 ft. lot, 2 car gar.; $550 cash; $36.53 mo. Pens. 2600.

Maywood—18 minutes to loop.
DESIRABLE 2 flat b-b, 2 car gar., 40 ft. lot, 3 bl. to L.Lindop, 40 N. Dearbn. Ran.7382.

5 RM. brk. bungalow—13th-av. nr Seminary; furnace ht.; gar.; $4,250; terms. Fra. 4433

Oak Park—14 minutes to loop.
FOR immediate liquidation; $5,300; N. O. P. 4 bedrm. home; cement construction, slate roof, arched openings; hot water heat. Johnson Bros., 123 South-blvd. Euc. 163.

NONRES. owner must sell 6 rms. and brkf. porch; hot water heated; Nor. Oak Pk. res.; large liv. rm.; 2 c. gar. $6,950. Pilgrim, 5637 W. Lake. Aus. 1680-Vil. 5100.

REAL ESTATE—SUBURBAN—WEST.

Western Springs—24 min. to loop.
ENG. brk. res.—Beau. cor.; 65x186; Forest Hills subdiv.; 3¼ bdrs., 1½ bths.; 2 c. brk. gar.; excl. sect.; sacr. $10,600. McConaughy, 504 Burlington-av., La Grange. Ph. 218.

General—Suburban West.
BARGAIN—ONLY $2,895. 6 rm. colonial home, 4 rms. downstairs; complete except painting; 2 rms. upstairs unfinished. 10 minutes from Oak Park shopping district. City conveniences. Hard surface streets and electricity. Close to schools and transportation. Small down payment and $24.50 per month. ADDRESS G C 600, TRIBUNE.

FULL PRICE $1,495.
Pays for 4 rm. home and large garden homesite. Hard surface streets and electricity. Interior needs finishing. Small down payment and $20 per month accepted from responsible party. ADDRESS G C 595, TRIBUNE.

YOUR home, $25 dn., $21 mo.—5 rms., all complete, on ¼ acre; pr. $2,800; stores across st.; school on prop.; Aurora-Elgin and N.W. trans. Address X L 259, Tribune.

INVESTIGATE western suburbs for best buys. See us in Riverside, La Grange, Western Springs, Hinsdale. HENRY A. MILLER.

REAL ESTATE—ACRE PROPERTY.

HAVE over 2 acres rich soil. New community growing all around. Can be divided into 10 nice homesites or used as profitable truck garden; near depot, school, etc.; no back taxes or assess. Sacr. for $385. Will discount for cash. May divide. Address X S 241, Tribune.

3½ ACRES—Near Wheaton, 1 block to Roosevelt-rd.; good gravel road; electricity. Price, $850—$150 cash, balance monthly. ADDRESS X X 257, TRIBUNE.

REAL ESTATE—RESORT PROPERTIES.
Illinois.

BARGAIN—Must sell lake cottage, built last summer. Sink, cabinets, inside toilet, electricity, etc. 38 miles N. W.; spring-fed lake; sand beach; real fishing; good shopping and R.R. trans. $895, terms to resp. party. Address G G 227, Tribune.

NEED MONEY. Will sacrifice lovely lake cottage on beautiful private restricted lake, $950; including furniture; small down payment; balance terms. House insulated with Celotex. Exceptional barg. Address T O 113, Tribune.

ON private chain of lakes — 4 rm. home and boat; wooded; fishing, hunting, winter sports; 46 mi. to loop; only $625; $100 dn. Bal. terms. Address G G 107, Tribune.

$2,000 LOG Cabin—Now $995; fully furnished; electric light, shower, etc.; large sand bottom lake; 50 miles northwest. Take $20 monthly. Address H G 107, Tribune.

DIRECT from farmer—Chain o' Lakes; 50x150 ft.; lake lot, $295; terms $2 a wk. 4 r. hse, $595. Address F N 183, Tribune.

BRAND new cottage including 40x125 ft. lake site, 45 mi. N.W., $605, terms to suit. ADDRESS T K 92, TRIBUNE.

PRIV. pty. closing out sum.-yr. round home sites; r. w., gas, el.; 26 mi. N. W.; beau. lk. 5 Sh. train lp. Address XF 75, Tribune.

SACR. lake cott., furn., $775; easy terms; 45 mi. Chicago. Address G E 406, Tribune

Michigan.

SAWYER, Mich., summer cottage—To close estate. Address F O 176, Tribune.

Wisconsin.

Cottage on Lake Geneva
IN A PRIVATE SECLUDED SECTION. Large porch, bedrm., living rm., dinette, kitchen, bath, run. water, gas, elec. beach and pier. Complete, ready to move in. $1,495. 5 YEARS TO PAY. ADDRESS G G 106, TRIBUNE.

AT FORMER PRIVATE ESTATE. Hard to believe unless seen; 60 mi. N. W.; winter sports as well as summer, at clear spring fed lake; sand beach, 6 mi. shore; great fishing; modern cottage on large lot; screened porch, inside toilet, etc.; only $650; terms; restr. Address G G 104,Tribune.

MUST SELL
Beautiful 4 room cottage on an unknown large, natural spring fed lake; only 59 miles northwest of Chicago; $695 complete. $100 cash, $12 per month; no trade. ADDRESS X M 283, TRIBUNE.

NEED MONEY—Must sell old country style home; newly built on hilltop overlooking beautiful scenery; heavy woods; fine natural lake; sand bch.; fine fishing; 2½ hrs. Chgo.; $1,800; terms; worth over double. ADDRESS X M 284, TRIBUNE.

BEAUT. lake front brick bung.; firepl.; cement bsmt.; 2 bedrms. downstairs; can put 3 bedrms. upstairs; sand beach; beaut. trees; fine fishing, boating; 2½ hrs. Chgo.; $3,350; terms. Address X O 247, Tribune.

REAL sacrifice—4 room cottage and large screened pch.; $725; worth $1,500; built for all-year use on large lake; sand beach; real fishing; 2 hour drive. Easy terms. ADDRESS X K 287, TRIBUNE.

ENGLISH TYPE home—[Not a shack]—Water front; scrn. porch; inside water and toilet; 50 miles Chgo. $1,250; $150 dn. Tms. Address X H 74. Tribune.

LARGE, compl. furn. home; 3 bedrms.; on high bluff; beaut. beach; $2,700; worth double; terms. Address Y A 79. Tribune.

2 STORY English lake house — New; sac. $1,900; lg. lake; sand beach; 90 mi.; tms. ADDRESS X M 296. TRIBUNE.

4 RM. lake cot., $795; 2 bedrms.; el.; scr. pch. 58 mi.; terms. Address F O 136. Tribune.

SACR. new cott., boat, $500; inside toilet; large Wis. lake. Address X G 62. Tribune.

REAL ESTATE—FARM LANDS.

Farm Land Classified advertisments will be found in the News Section adjacent to the daily feature "Day By Day on the Farm."

REAL ESTATE WANTED.
Apartment Buildings.

2 FLAT brick, 6 and 6, modern. Barg. N. or N. W. side. Priv. Address A 442. Tribune.

WANTED—Barg in 2 or 4 flat in Austin for cash. Serum. 3301 W. Chgo. Van. 7000.

Business Property.

WANT LARGE BUSINESS PROPERTIES. FRANKENSTEIN & CO., 110 S. Dearborn.

Farms and Acres.

NEAR Chicago—5 acres or more, house, barn; nr. trans.; reas.; will rent. Dor. 0536.

Houses.

5 OR 6 rm. house or bung. in N., N. west, west, subs., 25-40 mi. radius; rent, option to buy. Send full part. Must move before April 15. Address A 428. Tribune.

WANTED—BUNGALOW, SOUTH SIDE—MUST BE REASONALBE. PH. RAD. 0102

6-8 RM. bung. or res., S. side; nr. trans. No money down. Responsible party. Fal. 0742.

REAL ESTATE FOR EXCHANGE.
Apartment Buildings.

TRADE good 2 flt. brk. for cottage, bungalow or larger. Lots or farms. Laf. 0909.

Vacant.

WILL TRADE vacant 90x125 ft., on N. W. side; street paved, all improvements paid for; for equity in small building. Call Mulberry 3207, after 8 p. m.

Other Cities.

BEAUTIFUL home, furnished, in Bradenton, Fla. Built with rock. Trade for Chicago property. Mtg. $4,000, equity $7,000. Address Ida Kastory, Bradenton, Florida.

Miscellaneous.

HAVE you any real estate anywhere, large or small, vacant or improved, that you care to exchange? Address X M 216. Tribune.

STOCKS AND BONDS.

WE BUY REAL ESTATE BONDS, MORTGAGES AND CITY JUDGMENTS. Weissburg & Co., 134 N. La Salle, Ran. 1187.

BUYERS—REAL ESTATE BONDS, STOCKS Goven-Eddins, 11 S. La Salle. Fra. 3345.

REAL ESTATE LOANS, MORTGAGES.

WILL BUY Seasoned mortgages and contracts.
First Federal Savings & Loan Assn., Cent. 8100.
130 S. LA SALLE-ST.

SPECIAL fund available for exceptionally choice first mortgages on Chicago and suburban real estate at unusually low rates. An inquiry will convince you. Prompt action. No "Red Tape." BROOMELL BROTHERS, INC., 111 W. WASHINGTON-ST. RAN. 9121.

REORGANIZATION, CONSTRUCTION, AND FHA LOANS.
HEITMAN TRUST CO., 3d Floor. 10 S. La Salle-st. Fra. 2400.

HIGHEST CASH PRICES PAID FOR MORTGAGES on South Side property. Money to loan at current low rates. WM. L. SHARP & CO., 237 W. 63d-street.

PEOPLE'S MORTGAGE CORPORATION. Study our Sunday ads. Brunswick 6200.

JOHN A. SCHMIDT INVESTMENT CO. Room 1210, 111 W. Washington. Fra. 2232

$1,200 WANTED—1 year; 20% return. Secured by R. Est. Address X O 562. Tribune.

I HAVE cash for R. E. mtg. Bonds in Colored section. Address A 314, Tribune.

CASH for real estate, bonds, certificates, and other securities. Call Carey, Central 4569.

COAL, WOOD, HEATING OIL.

FURNACE OIL, 6¼c, 400 GAL. MINIMUM FELDMAN PETROLEUM. HARR. 3000.

RANGE OIL, 6¾c GAL. 150 GAL. MINIMUM. FELDMAN. HARR. 3000.

HI-GRADE Ind. egg or nut, $5.25; petroleum carbon, $7.75, 2 ton loads. Mon. 8215.

SCALES.

SCALES — Sold and repaired; guaranteed. Columbia Scale Co., 2439 N. Pulaski.

LOANS—PERSONAL AND BUSINESS.
Personal Property and Salary.

You can get a $100 loan
If you can pay back
$6.43 a month

CASH LOAN YOU GET	6 Mos. Loan.	12 Mos. Loan.	16 Mos. Loan.	20 Mos. Loan.
	AMOUNT YOU PAY BACK EACH MONTH, INCLUDING ALL CHARGES.			
$ 25	$ 4.54	$ 2.44		
50	9.09	4.88		
75	13.63	7.33	$ 5.76	$ 4.83
100	18.18	9.77	7.68	6.43
125	22.69	12.19	9.58	8.02
150	27.19	14.59	11.45	9.58
200	36.17	19.36	15.18	12.69
250	45.12	24.12	18.89	15.77
300	54.08	28.87	22.60	18.85

These payments are calculated at Household's rate of 2½% per month on balances of $100 or less; 2% per month on balances of $100 to $300. These rates are less than the lawful maximum on all loans and are the same to every one. No endorsers. Loans made on your own signature or on furniture or auto. No wage assignments, no credit inquiries of friends or relatives. To apply phone or visit office nearest you.

LOOP OFFICES:
111 W. Washington, Rm. 253. FRA. 1082
36 S. State, 16th floor. FRAnklin 0884
5 S. Wabash, 13th floor. STAte 0151
100 W. Monroe, 7th floor. STAte 1777

Neighborhood Offices:
2355 W. 63d-st., 2d flr. REPublic 4472
6856 S. Halsted-st., 2d flr. ENGlewood 5534
841 E. 63d-st., 4th flr. PLAza 8360
9204 Commercial-av., 3d fl. SOU. Chi. 0103
11106 S. Michigan, 2d fl. COMmodore 3880
6255 S. Ashland, 2d flr. HEMlock 4510
4704 Irving Park, 2d flr. PENsacola 4570
3150 Lincoln-av., 2d fl. BUCkingham 1006
1737 Howard-st., 2d fl. ROGers Park 8320
4554 Broadway, 2d fl. LONgbeach 7163
2800 Milwaukee-av., 3d fl. CAPitol 3440
Cicero, 6012 Cermak-rd., 2d fl. CICero 6400
Oak Park, 1140 Lake-st., 3d fl. EUClid 503
1 N. Pulaski [Crawford], 5th fl. KED. 0704

HOUSEHOLD FINANCE
CORPORATION.

CASH LOANS
$10 TO $300
REDUCED RATE LOANS save you money. Monthly rates reduced to 2½% on loan balances of $150 or less and 2% on loan balances above $150.

LOAN.	AVERAGE MONTHLY PAYMENTS* [including interest.]
$ 50	$ 3.16
100	6.32
150	9.47
200	12.59
250	15.67
300	18.73

*20 PAY PLAN.

Phone us for payments on other amounts. No credit inquiries of friends or relatives. Applications received by personal call, letter or telephone will receive immediate attention.

COMMONWEALTH LOAN CO.
3166 Lincoln-av., R. 224. BITtersweet 3360
4803 Lincoln-av., R. 208. LONgbeach 3456
1791 Howard-st., R. 312. ROGers Park 0754
4013 Milwaukee, R. 307. AVEnue 0443
6306 Cottage Gr., R. 305. HYDe Park 0604
749 W. 63d-st., R. 200. ENGlewood 1711
1 N. Pulaski-rd., R. 415. Van Buren 5040
137 N. Marion, Oak Pk. Aus.2624-Vil. 6886
6428 Cermak, Berwyn. Law. 2882-Ber. 371
Under State Supervision.

For Quick Cash
Phone Loan Corporation
Just a phone call, then come in—your money will be ready.
"the SIMPLIFIED plan"
Provides cash up to $300 on furniture, automobile or salary.
Income Tax Payment Financed
4 convenient offices:
LOOP.
160 N. La Salle, Rm. 325. Ran. 3333
Park free at 120 W. Lake Garage.
NORTHWEST.
2801 Milwaukee, 2d fl. Spa. 2700
Open Tues. and Thurs. eves. until 8.
NORTH.
1737 Howard-st., 3d flr. Rogers Park 2030.
Open Tues. and Thurs. eves. until 8.
SOUTH.
7850-58 S. Halsted, 2d flr. Rad. 2511.
Open Tues. and Thurs. eves. until 8.

SALARY LOANS
$25 to $300
ON YOUR OWN SIGNATURE
TO EMPLOYED MEN AND WOMEN. ARRANGED WHILE YOU WAIT.
NOTE LOANS
TO CIVIL SERVICE AND GOVERNMENT EMPLOYES. IMMEDIATE SERVICE.
AUTO LOANS
NO INSURANCE REQUIRED.
FURNITURE LOANS
MONEY SAME DAY YOU APPLY. NO DEDUCTIONS. UP TO 20 MONTHS TO REPAY. PHONE FOR INFORMATION.
IMPERIAL CREDIT CO.
LOOP.
30 W Washington, 11th fl. FRAnkl. 8924
SOUTH.
6317 S. Halsted nr. L sta. ENGlewood 4010
3200 W. 63d at Kedzie, 2d fl. PROspect 6600
WEST.
7 S. Pulaski [Crawfd.] 2d. NEV 706[illegible]
NORTH.
1348 Belmont at Ashland, 2d. WEL. 6700
4802 Broadway at Lawrence. LON. 5188

QUICK SERVICE SALARY LOANS
Without Co-Makers
If Employed 2 Years by a Reliable Firm
$30 to $300
We also make loans on your furniture, car, stamp and coin collection, etc. ON YOUR OWN SIGNATURE. For those without security or who haven't been employed 2 years as above we offer co-maker loans up to $300.
AUTO LOANS. CONFIDENTIAL.
Service and privacy assured.
L. T. BAKER & CO.
30 W. Washington. Room 1407.
RANDOLPH 6151

LOANS—PERSONAL AND BUSINESS.
Personal Property and Salary.

Salary Loans
$25 TO $300
On Your Signature Only
NO ENDORSERS—NO MORTGAGES. ONLY YOU SIGN.
MAKE YOUR OWN REPAYMENT TERMS—1 TO 20 MONTHS TO PAY.
BORROW WITHOUT THE KNOWLEDGE OF YOUR EMPLOYER, FRIENDS OR RELATIVES. COMPLETE PRIVACY.
—ALSO—
FURNITURE LOANS. ONLY HUSBAND AND WIFE SIGN.
AUTO LOANS. NO INSURANCE—NO RECORDING.
Phone for Your Loan
then immediately call in person at office, and obtain the money.
LOCAL LOAN CO.
UNDER STATE SUPERVISION.
For personal attention, when you telephone the nearest office ask for the manager whose name is listed below:
—Loop Office—
7 W. MADISON at State. MR. KERWIN, MGR. RAN. 8400
—South Side—
4658 S. Ashland at 47th. MR. MALONEY, MGR. YAR. 4870
821 W. 63d, near Halsted. MR. WHITE, MGR. ENG. 7800
7912 S. HALSTED at 79th. MR. MITCHELL, MGR. RAD. 4500
11054 S. MICH. at 111th-st. MR. MARKHAM, MGR. PUL. 7500
—West Side—
8 N. OGDEN at Madison. MR. O'BRIEN, MGR. HAY. 4700
1 N. PULASKI [Crawford]. Oak Park phone, Euclid 6163. MR. SALS, MGR. KED. 5900
—North Side—
1312 N. ASHLAND at Milw. MR. TAYLOR, MGR. BRU. 3100
4013 MILWAUKEE [Kiee Bld.] MR. FLANAGAN, MGR. AVE. 1400
4701 N. WESTERN at Leland. Evanston phone, GREenleaf 5100. MR. BURR, MGR. LON. 2161

LOANS
$25 TO $300
. . . . For Easter Shopping
. . . . to Pay Old Bills
On Personal's "PICK-YOUR-OWN PAYMENT" PLAN.
It's as simple as A-B-C. Just do this:
A.—Come in or phone and tell us how much you need.
B.—Sign and get the cash.
C.—Take up to — months to repay in small installments which you select to fit your purse.
No co-signers necessary. If you can make small monthly repayments you should not hesitate to see us for a loan at once. Phone or call our nearest office.
PERSONAL FINANCE CO.
PHONE OR CALL AT NEAREST OFFICE.
SOUTH SIDE.
841 E. 63d-st., 3d flr. HYD. Park 1471
757 W. 79th-st., 2d flr. RADcliffe 8225
2403 W. 63d-st., 2d flr. REPublic 7229
NORTH SIDE.
4750 Broadway, 2d fr. LONgbeach 4090
4770 Lincoln-av., 2d flr. LONgbeach 1321
3982 Milwaukee-av., 2d fr. PALisade 0989
1954 W. North-av., grand flr. ARM. 0833
Evanston, 708 Church-st., 2d. GRE. 6081
WEST SIDE.
4010 Madison-st., 2d flr. NEVada 2134
Oak Park, 1040 North-blvd., 2d. VIL. 6840
Berwyn 6346 Cermak-rd., 2d. BER. 666
Open Tuesday and Friday to 7:30 p. m.

GET THE MONEY
YOU WANT FROM
FAMILY LOAN
CORPORATION
Simplified Loan Method
Terms Adjusted to Suit.
Choice Payment Plans.
Full Privacy Assured.
$6.41 per month for 20 months will completely repay a $100 loan. NO extra charges. NO fines. Amounts up to $300.
Prompt Service
LOOP
202 S. State-st., cor. Adams. Century Bldg. Rm. 301. Telephone WABash 2994.
LOGAN SQUARE
3129 Logan-blvd., Logan Square, near Milwaukee. Tel. SPAulding 4100.
NORTH SIDE
2349 W. Devon-avenue, cor. N. Western. Devon Bldg. 206. Tel. BRIargate 4121.
WEST SIDE
4806 West Madison-st., near Cicero. Next to Walgreen. Tel. MANsfield 4211.
SOUTH SIDE
2105 E. 71st-street, East of Bryn Mawr I. C. station, 2d floor. DORchester 2811.
SOUTH CHICAGO
9113 Commercial-avenue [opp. Goldblatt Bros.], Lincoln Bldg., Rm. 10. REGent 6220.

LOANS—$30-$300
WE HAVE A PLAN THAT WILL MEET YOUR REQUIREMENTS.
Salary Loans
On Your Own Signature.
ALSO
FURNITURE LOANS,
AUTOMOBILE LOANS.
PAYMENTS ARRANGED TO SUIT. We have been rendering a friendly, personal loan service to residents of Chicago and suburbs for 52 years.
Phone Central 4733
C. C. ERD
7 S. Dearborn-st., Room 616.

IF YOU NEED TO BORROW
CALL
T. B. WARD, INC.
where any honest man or woman can borrow from
$30 UP TO $300
DEPENDENT ON ABILITY TO PAY.
T. B. WARD, INC.
Room 408. 8 S. Dearborn.
RANDOLPH 2060.

ILLINOIS Domestic Finance Corp., Rm. 201 Capitol Bldg., 6 E. Randolph. Fra. 3494.

Business Loans.

$300 TO $50,000.
AT LOWEST RATES.
To Factories, Foundries, Laundries, Prtg. Plants, Machine Shops, Needle Trades, Meat Mkts., Bakeries, Hotels, Apt. Houses, Restaurants, Stores, Trkg. Co's, Autos, etc.
Call Central 5532
For representative to call on you. NATIONAL ACCEPTANCE CO. 111 W. MONROE. Established 1921.

LOANS—PERSONAL AND BUSINESS.
Business Loans.

$300 to $150,000
To machine shops, print shops, factories, laundries, hotels, stores, trucks, etc. No Endorsers. Terms to Suit.
Oldest Estab. in Chicago
F. BOLAND
9 W. WASHINGTON-ST. FRA. 1966. Money in 24 hours. Phone for Repr.

Collateral Loans.

Jewelry Loans, $1 to $10,000.
Quickly obtained. Lowest rates. ILLINOIS STATE PAWNERS' ASS'N. 140 N. Dearborn, corner Randolph. 2d fl.

LOANS — Jewelry, clothing, furs, anything of value. North Av. Loan, 641 North-av.

FIRST STATE PAWNERS SOCIETY. Jewelry Loans 1% per mo. 42 S. Clark-st.

FINANCIAL SERVICE.

HEIRS—Immediate cash for legacies, trusts. MASEM CO., 77 W. Washington. Cen. 3451.

HEIRS—Quick cash for legacies and trusts. Probate Finance, 155 N. Clark. Cen. 2022.

HOME FURNISHINGS AND FURNITURE.
(See Also Household Appliances.)
General.

OPEN EVES. TO 9 P. M.
Special Showing
FURN. MART SAMPLES
40 to 60% Savings
All New and Unusual Pieces.
Small deposit will hold merchandise.
2 piece liv. rm. sets, odd sofas..$19 to $89
3 piece bedroom sets ....$22 to $69
7-8-9 piece dining room sets....$39 to $99
5 piece dinette sets ....$ 9 to $29
Better grade twin studio couches.$12 to $29
Odd beds, springs or mattresses..$ 5 to $11
Kneehole and secretary desks....$ 9 to $39
9x12 rugs ....$7.75 to $69
Radio and Vanity Benches...........$2 each
Floor and Table Lamps.......$1.50 to $8.50
Odd Dressers, Vanities, Buffets...$5 to $19
HUDGIN. TERMS. DEL. 5824.
471 E. Ohio-st.
2 Blocks South Furn. Mart.

Gigantic Clearance
of tremendous stock of repossessed trade-in and sample furniture. For example:
140 Parlor sets as low as..........$19
110 Bedroom sets as low as.........$19
100 Dining room sets as low as.....$18
98 Breakfast sets as low as..........$8
87 Smart studio couches as low as...$12
250 American and imp. rugs, low as..$10
Complete 3 room outfit.............$99
Hundreds of other sensational bargains.
Easy Terms. 2 Years to Pay.
Nelson Bros. Warehouses
[SOUTH SIDE.]
6910 Cottage Grove-av.
[NORTH SIDE.]
6310 Broadway
Open daily to 10 p. m. Sundays to 5 p. m.

FURNITURE IN MFR.'S WAREHOUSE.
SOLD AT 50% OFF.
TO AVOID RE-SHIPMENT TO FACTORY.
$ 35—8x11 Persian Pat. Rugs.........$17
$ 47—9x12 Wilton Broadloom Rugs......$22
$ 89—2 pc. Velvet Living Rm. Sets....$49
$149—2 pc. Kidney Silk Mohair Sets...$69
$ 99—7 pc. Walnut Dining Rm. Set.....$49
$ 99—3 pc. Swedish Bedroom Sets......$55
HOLLANDER WAREHOUSE.
2420 MILWAUKEE-AV.
TERMS—TUES., THURS., SAT. EVES.

IN TUFT'S WAREHOUSE. 4444 W. MADISON-STREET. Saves 50%. High grade manufacturers' samples—parlor, dining, bedroom sets; rugs. Open daily to 9; Sunday to 5. Terms.

VERSCHOORE'S STORAGE. Furn. mart samples. Large asst. rugs, mod. and 18th cent. parl., bedrm., din. sets. Odd chairs, tables, couches, 2-3-4 rm. outfits. Reas. Terms. Open daily 10. Sun. 5. 4040 N. KEDZIE.

FACTORY DISTRIBUTORS. Parlor sets, $39 up; bedrm., $37 up; din. room sets, $37; rugs, $9x12, $18; breakfast sets, $12. Op. eves. 10 p. m. Sun. 5 p.m. Tms. 4535 WASHINGTON-BLVD.

SELL FOR BALANCE DUE— 3 Rooms Furn. Parlor, Bedroom, Din. Sets, Rug, Lamps, Tables, Pictures, Mirrors, Dishes, Silverware. All for $128. Terms. Irving Furn., 7839 S. Halsted. Eves. to 9.

IN SCHAULER'S STORAGE. TERMS. Sacrifice 2-3-4 rm. furn., $59, $89, $139. 300 rugs, 6x9; 10x15 Dom., Imp. $10-$29. 4644 N. Western. Op. eves. ex. Wed. Sun. 5.

REMER STORAGE SALE—EASY TERMS. PAR., BED., DIN. SETS, $29; RUGS, $14. COMPLETE 4 ROOM OUTFIT, $129. 5822 N. Western. Open daily to 9; Sun., 5.

Central.

LINOLEUM LAID FREE. Armstrong inlaid, 96c sq. yd.—congm., 33c. Inlaid, Battleship [used], 79c sq. yd. BALABAN, 1547 Roosevelt. Canal 1552.

LINOLE'M LAID FREE—Felt base, 3c sq. ft. Inland 79c sq. yd. We carry all brands 4812 N. Western. Ard. 4100. Op. eves.-Sun.

South Side.

FURNITURE FOR CASH!
Complete bedroom suites—dinettes. Odd sofas, 2 pc. living room suites. Dining rm. sets, maple bedroom pieces. Lounge chairs, lamps, carpeting. Big Savings—Everything plainly marked. HENRY M. GOODMAN. FURNITURE DISTRIBUTOR.
525 W. 76TH-ST.
Sunday, 10-5; daily, 9-6; Thurs.-Sat. to 10.

2,000 RUGS MUST GO.
Unclaimed 6x9, 9x12, 9x15, 11x19.$3 to $29
New 6x9, 8x10, 9x12, 10¼x15. $10 to $42
74 Gen. Chinese, Persians, all sizes.$5 to $75
Checker Cleaners Whse., 6208-10 S. Racine.

MANY bargains in new samples and storage furniture. Open Sunday to 6 p. m.—Daily to 9:30. DUNN BROS. Storage Warehouse, Inc. 6714-16 Cottage Grove-av. Dor. 2600.

3,600 YARDS CARPET. 1,100 yds. used cpt., plum.; perf.$1.60 yd. 250 9x12 Rugs, Used. Remnants. 70 large rugs in sizes to 12x30. ROYALTON RUG CO., 4727 COTTAGE GR.

MANUFACTURER DISTRIBUTOR. Parlor sets, $29 up; bedrm., $33 up; din. rm. sets, $39 up; rugs, 9x12, $12; brkfst. sets, $9. Op. eves. 10 p.m. Sun. 5 p.m. Tms. 7090 Cottage Grove-avenue.

NEW dom. rugs, $15-$20-$25; parlor, bedrm., dining set, $39-$49. Open eves. [Terms]. RAPP STGE. FURN., 5746 S. ASHLAND.

PARLOR factory distributors — Wholesale prices. Modern period styles. Must sell 500 pieces this wk. at any price. 5411 S. Halsted.

FURNISHINGS 6 rm. apt.; t. t. stv.; purch. Oct.; gd. as new; sep.; reas.; dir. Abe. 0779.

LINOLEUM laid free—Felt, 30c yd. Inlaid, 69c-89c yd. 4957 S. Ashland. Yards 5015.

SACR.—5 rms. furn.; parl., din., bedrm. set, rugs, etc.; used 3 mos.; sep.; dirs.Mid.5838.

BARGAIN—Furn. of 6 rms.; must sell at once. Flat leased. Sep. 1516 E. 61st-st. 1st.

SAC. imported oriental rug. Like new, $20. Parlor set, $25. 7839 S. HALSTED.

RUGS—AT A LARGE DISCOUNT. KLEVER CARPET CO., 4633 Cottage Gr.

9 PC. DINING ROOM SET. REASONABLE. BOULEVARD 6868.

SAC. 3 rms. higrade furn., pay bal. due, $75, terms. Cost $200. 746 E. 71st.

North Side.

THREE rooms of good furniture, living room, bedroom and dinette sets, 9x12 rugs, large radio, tables, lamps, etc. Originally sold for $385. Will sell for balance due, $129; easy terms. Wallen Fine's Outlet Store, 3330 North Clark-street. Bittersweet 2339.

FURNITURE and house furnishings. Priv. party; beau. compl. bedrm. suite, twin beds; antique Chinese cabinet and screen; pictures, lamps, drapes, rad., china cabt. 2600 Lakeview-av. See elevator Attendt.

9 PC. mah. d. r. set, 8 pc. walnut b. r. set, antique radio cabinet, mantle clock, marble pedestal, Capido Monti lamp, couch, pictures, mirrors, cigarette boxes, etc. Busch, 5334 Kenmore-avenue.

VERY fine furniture of 5 rms. greatly sacr., incl. Steinway Gr. Piano. Shown daily and eves. No. 301, 2000 Lincoln Pk. West.

COMPLETE furn. of 3 rm. apt., private party. 6101 Sheridan, apt. 9D, Bri. 6054.

SAC. 5 rms. beau. furn., rugs, drapes, lamps, studio ch., tbls., slightly used. Buc. 1798.

COXWELL chair and studio couch to match, grass rug, 6x9; gd. cond. Reas. Long.6968.

LIV. rm. furn. with new slip covs., drapes, misc. Reas. for quick sale. Rog. 7005.

Northwest Side.

BRAND new J. Lind and 4 poster wd. beds. Mod. beds, coil springs, mattresses, $4 ea.; 2 twin innerspring studio couches, $15; 3 pc. bedrm. suits, $29.75; cash or tms. Chicago Bedding Co. 3327 Milwaukee-av. Pal. 1381.

LOVELY English type sofa, blue imported brocatelle, brown lounge chair; both exc. cond. Sarnoff. 5026 N. Lawndale.

LIVING rm., bedrm., office and kitchen furn.; 2 lge. and 6 small Chinese rugs. Leaving town. 1645 Newland-av.

BAER STORAGE FURN.—Parlor, dining, bedrm. sets, $29. 1927 MILWAUKEE-AV.

HOUSEHOLD furnishings, including dishes, cut glass, etc. Reas. 4174 Elston.

West Side.

3 RM. apt., all new furniture, complete; reas. 912 Independence-blvd. Van 3381.

USED AUTOMOBILES FOR SALE.

M-U-R-P-H-Y
DODGE DEALER
1914–Dependability–1940
—USED CAR STORE—
Open Evenings Until 10.

'38 Dodge Sedan...$445
DE LUXE, TRUNK, PHILCO RAD., HTR.

'37 Plymouth Sed..$295
DUAL ACCESS., HEATERS, DEFROSTERS.

'38 Buick Spec. Sed.$545
SERIES 40. TRUNK, RADIO, HTR., ETC.

'37 Dodge de l. Sed.$325
TRUNK COMP., DUAL ACCESS., HTR.

'36 Chevrolet Sed..$225
MASTER WITH BUILT-IN TRUNK.

'39 Dodge Sedan...$545
4 DOOR LUXURY LINER SEDAN.

WE have a dozen 1939 DODGE 4 DOOR Luxury Liner sedans; choice of green, black, cruiser red, gray, maroon, beige. Choice radios, heaters, defrosters, white wall tires, blast horns, de luxe equipped. They are just like brand new. Come in and select yours while they are sale priced to move.

100 BARGAINS

'36 DODGE sd.	$195	'35 OLDS. sed...	$195
'36 CHEV. cpe.	245	'34 DODGE sed..	145
'36 FORD sed.	195	'36 DODGE cpe..	275
'34 OLDS 6 cp.	115	'32 PLYM. sedan	110
'37 FORD sed.	275	'32 FORD cpe...	60
'35 PACK. sed.	375	'32 OLDS. 6 sed.	50

Your Car or 10% Down.

2720 N. Cicero

CASH BUYERS ONLY

'34 Chev. coupe; rumble seat; exc....$150
'35 Chev. Master 2 dr. sedan; A1.... 115
'35 Ford Fordor; radio, htr.; perf.... 175
'35 Dodge 4 dr. sed.; new paint; recon. 175
'35 Plym. 4 dr. trunk sed.; A1 shape. 295
'35 Plym. 2 dr. sedan; like new....... 250
'39 Plym. cpe.; rad., htr., low miles.. 495
'36 Ford trunk tudor; rad., htr........ 245
'36 Pontiac 2 dr. sed.; perf. cond...... 135
'34 Dodge 4 d. sed.; radio, new paint.. 125
'36 Dodge 4 d. tr. sed.; rad.; clean.... 325
'34 Buick 4 dr. trunk sed.; htr........ 175
'37 Ford de l. club cpe.; S. W. htr..... 295
'36 Chev. Mast. 4 d. tr. sed.; rad., htr. 245

Siegel. 7616 Stony Island.

DEALERS, ATTENTION!
100 USED CARS AT WHOLESALE. Chevrolets, Plymouths, Dodges, Buicks, Fords, Chryslers, various other makes and models from 1931 to 1938; lowest prices. MURPHY, DODGE DLR., 2720 N. Cicero.

Buicks—1939

[SPECIAL] coupe; heater, clock, defrosters; a one owner car. Originally sold new by us and regularly serviced in our shop. Only $595

[SPECIAL] 4 door sedan; heater, trunk, defrosters; like new car ..$715

[CENTURY] 4 door sedan; radio, htr., trk., defrosters, clock, spotlite, gray finish; represents new car value..$775

[ROADMASTER] 4 door sedan; trunk, radio, defrosters, heater, fog lights, side mounts, dark green finish, very low mileage; runs and looks like new $825

BUICKS—1936

[SPECIAL] 2 door sedan; trunk, heater, beau. black finish, very clean; reconditnd. from bumper to bumper.$295

[SPECIAL] 4 door sedan; radio, heater, trunk, etc.; carries full guarantee; choice of 3 in colors $325

[ROADMASTER] 4 door sedan; side mounts, heater, trunk, etc. Only $325

BUICKS—1935

[MODEL 61] 4 door sedan; side mts., trunk, heater, etc.; perfect cond.; radio; above the average.........$275

[MODEL 41] Small series 4 door sedan; trunk, heater, radio, etc. $195

Make your visit for a fine used car a PLEASURE in our HEATED USED CAR SHOWROOM.

LOW DOWN PAYMENTS.
EASY TERMS.

WEST SIDE BUICK
"WHERE CUSTOMERS SEND THEIR FRIENDS."
4666 Washington-bl.
Open Eves. and Sundays.

BUICK 1939, $595
De luxe coupe. Push button radio, heater, def., blast horns, flexible steer. wheel, $595. And '39 4 door touring sedan. Built-in trunk, radio, heater, def.; like new. Sacr.

BUICK 1938, $495
De luxe 5 pass. touring sedan. Built-in trunk, radio, heater, defrosters, electric clock, blast horns. We have it for $495.

BUICK 1937, $375
Small 5 pass. touring sedan. Built-in trunk, radio, heater, defrosters, electric clock, flexible steering wheel, blast horns. Like brand new. We have it for $375. Your car down, balance 2 years. Open eves.

3939 WASHINGTON

Buicks at Logan Square.

'34-61 sed., 4 dr.; clock, heater, etc...$125
'35-41 sed., 4 dr.; clock, heater, etc. .. 25
'37-46 S. spt. cpe., 5 pass.; radio, htr.. 395
'37-41 sed., 4 dr.; clock, heater, etc... 435
'36-67 sed., 4 dr.; clock, heater, etc... 375
'39-41 sed., 4 dr.; clock, heater, etc... 745
'39-56 S. spt. cpe., 5 pass.; radio, htr. 845
'39-61 sed. 4 dr.; clock, heater, etc... 825
'39-81 sed. 4 dr.; clock, heater, etc...1,050
Over 50 others to choose from.

LOGAN SQUARE BUICK CO.
2468 MILWAUKEE. SPAU. 6060.

BUICK 1939, $695
Latest 4 door de luxe 5 pass. touring sedan, finished in a beautiful jet black with radio, heat. Best buy in Chicago.$695
MAYER MOTOR SALES CORP.
3535 N. ASHLAND
NEAR ADDISON-ST. WEL. 0311.

Buick '38—
CONVERTIBLE ROADMASTER SEDAN. Has everything; radio, heater, side mts., spotlite, chrome trim, dark green original beautiful paint, gray leather uphol. Beautiful sport car at a big saving. Special today at $750
PACKARD—CHICAGO,
24TH-MICHIGAN. CAL. 7413.

Buick '39 Century Sed., $765.
4 door built-in trunk, black finish, htr., defrost., pass for new thruout. Also '38 special 41 4 dr. sedan, rad., htr., def.. $595.
Chevrolet, 24th-Michigan.

Buicks 1939s-'38s-'37s-'36s.
4 door tourings, sedans, trunks, radios, and heaters. As low as $280 to $695.
Pollack Mtrs., 3520 Archer.

BUICK—1937 Special series 40 4 door sedan; radio, heater, defrosters, electric clock, blast horns, flexible steering wheel; deep maroon finish. A beautiful car for only $495. CHEV. DLR., CHICAGO-AV. AT AUSTIN-BLVD., OAK PARK.

Buick '37 40 4 Dr. Trk. Sed.
Recond. and refinished. Exceptional. $445
EVANSTON CARS ARE BETTER.
NASH DLR., 1105 Chicago-av., Evanston.

BUICK 1936-90, $475.
7 pass. trunk sedan; radio, 6 wheels.
EMIL DENEMARK. 3910 OGDEN-AV.

BUICK—1936 4 dr. tour. sed.; side mounts; ebony black; low mi.; an unusual buy at our price of $387.
LANAHAN, INC., 2522-2542 Michigan.

BUICK—'35 [57] sed.; small mod. 4 dr. de l. Side mts., full de l. accessories; orig. finish. Best mech. cond.; rare value at.......$235
MONTGOMERY FORD, 2300 MADISON.

BUICK—1936 MODEL 40.
Trk. sed.; rad., htr.; 1 owner $350
6050 N. WESTERN. ROG. PK. 0778.

BUICK—'36 40 series 4 door trunk sed.; side mounts; radio, heater; good cond.; pri. party; $325. 4156 N. Lincoln-avenue.

BUICK—'37 special sport sedan, htr., de luxe equip., paint and int. perf. Bargain at.$495
Southwest Chev., 9220 S. Ashland.Ced.3500.

BUICK—1939 COUPE...................$595
Must see to appreciate. Terms.
COOK COUNTY CO. 1340 W. 63D-ST.

BUICK—'36 Century 2 dr. trunk sed., radio, htr., low mil.; gd. tires; $295. Rad. 2976.

BUICK—'33 conv. coupe; new top; clean car; cheap. Wright, 1101 N. Clark.

BUICK—1939 coupe; 6 mos. old; under foreclosure equity; $45. Harrison 9050.

NO MONEY DOWN
IF YOU HAVE A JOB.
Small Down Payment
OR YOUR CAR.
12-20 MONTHS TO PAY.
1940 LICENSE FREE
GRAND AUTO
Low Finance Plan
7 DAY DRIVING TRIAL. 90 DAY GUAR.

'36 Chev. sed..	$285	'36 Dodge sedan.	$295
'39 Plym. sed.,	495	'34 Pont. tr. sed.	165
'39 Plym. cpe..	485	'39 Hudson sedan	650
'37 Pontiac sed.	365	'39 Buick sedan..	695
'36 Olds coupe.	285	'37 Terra. sedan.	345
'37 Stude. sed..	345	'36 Plym. 4 d. s.	265
'36 Olds. sedan.	295	'36 Cadillac limo.	495
'38 Nash-Laf. s.	475	'37 Plym. sedan..	345
'36 Linc.-Z. sed.	295	'35 Ford sedan...	150
'39 Olds. sedan.	685	'35 Plym. sedan..	195
'37 Pack. sedan	375	'34 Pontiac cpe..	150
'38 Linc.-Z. sed.	575	'38 Buick sedan..	545
'37 Buick sedan	395	'37 Olds. tr. sed.	385
'36 Pont. sedan	265	'37 Chrys. sedan.	395
'37 Dodge cpe..	345	'37 La S. coupe..	385
'37 Dodge sed..	395	'35 Pont. coupe..	225
'38 Ford coupe	385	'38 Chev. mstr. s.	395
'35 Buick 4 d.s.	195	'37 Chev. sedan..	345

OVER 200 CARS TO CHOOSE FROM.
Imediate Delivery.
ON ALL CARS IN ABOVE LISTING.
$50 RADIO FREE
WITH EACH CAR OVER $200.
3940 GRAND
Spa. 3940. Open Eves.-Sun.

Northwest Buick
18 YEARS ON LAWRENCE-AV.

'37 Olds. 8 sport coupe, rad., htr. ...$455
'37 Packard 120 4 dr. sed., htr. 425
'37 41 Buick trn. sed.; rad., htr...... 495
'36 41 Buick sedan, radio, htr. 295
'35 Pont. 6 wheel, 5 pass. sed. 205
'34 Olds., "6" 4 dr. sedan, heater ... 175

3807 LAWRENCE

PLYMOUTH—'37 coupe, heater, de luxe.$350
Plymouth '35 cpe., heater, very clean.$225
De Soto '32 coupe, like new..........$95
Dodge '36 coupe, radio................$275
Capitol Plymouth Dlr., 8031 S. Halsted.

Cadillac '39-60 Special.
Latest series. Built-in radio, htr., 2 tone paint job, w. w. tires, new low style body without running boards; chrome finish, $1,595. Also '38 60 special sedan, radio, and htr., w. w. tires, $1,085. Also '38 65 custom 5 pass sedan, long wheelbase, radio, heater, white wall tires..........$985
Chevrolet, 24th-Michigan.

CADILLAC—'35 7 pass. limo.......$50 dn.
'36 Cad. 60 trunk sedan............$131 dn.
'37 Cad. 75 trunk sedan............$258 dn.
'38 Cad. 65 trunk sedan............$333 dn.
'39 Cad. 60 special.................$508 dn.
Cadillac, 652 Madison, Oak Pk. Aus. 6074.

CADILLACS—[2] 1938 V8 7-pass. Fleetwood sedans; radio, heater, w. w. tires, black duco, like new. 11 Lake-st., Oak Park.

CADILLAC—'38 model 65 4 door trk. sed.; radio, htr., side mount; low mileage; $850. JAMES LEVY BUICK, 2257 S. Michigan.

CADILLAC—1937 8-cyl., 7-pass. Fleetwood sed.; side mts., radio, w. w. tires; heater; $845. Trade, terms. 11 Lake-st., Oak Pk.

CHEV. '39, $495
Latest 5 passenger touring sedan. Built-in trunk, radio, heater, defroster. Original finish just like new. We have it for $495. Your car down, balance 2 years. Open eves.
3939 WASHINGTON

CHEV. '36, $35 DOWN
Trunk compt. sedan; tires and uphol. perfect; completely recond. and guar. Special at $265. Your car or $35 down, bal. $17.50 a month.
CLARK-MAPLE CHEV., 940 MILWAUKEE.

Chevrolet '39 De L. Cp., $495
Knee action de luxe, dual equip., htr. and defroster. Also '38 de luxe sedan, knee action, htr., rad., $565. Tms., trade.
Chevrolet, 24th-Michigan.

CHEV. '36 CPE., $235
Heater, new paint, good tires, excellent mechanical condition.
DREXEL CHEVROLET
6208 COTTAGE GROVE. DOR. 0865.

Chev. '39 Sed., $65 Down
4 door sport sedan; low mileage. A spotless car. It's priced for quick sale at $545. Your car or $65 down, $28.50 a month.
CLARK-MAPLE CHEV., 1038 N. CLARK.

CHEVROLET Late 1937 Town Sedan—Here is a beautiful car that has low mileage and shows the best of care; every equipment; built-in trunk, heater, etc. A guaranteed buy for only $315. CHEVROLET DLR., 15 CHICAGO-AV., OAK PARK. AUS. 8826.

Chev. '38 De L. Tn. Sd., $395
Knee action, built-in trunk, dual equipment. Terms or trade. See it today.
Chevrolet, 24th-Michigan.

CHEV—'38 sport sedan, radio, htr......$495
CHEV—'37 sport sedan, radio, htr..... 395
CHEV—'36 town sedan 285
CHEV—'34 sport sedan 165
OLDS. DEALER. 7800 STONY ISLAND.

CHEVROLET—'38 Master de l. town sedan; radio, heater, clock, etc.; finish spotless, upholstery immaculate; only...........$395
Chrysler Dealer. 6040 Cottage Grove.

CHEVROLET—'38 taxicab 7 pass. sedan; mech. perfect and guar.; refinished; priced for quick sale. Make your own terms. SIEGEL DODGE. 7616 STONY ISLAND.

Chev. '37 Sedan $245
4 dr. master 6 5 passenger. Needs some repairs. Terms. 1350 N. Pulaski-road.

CHEVROLET—1936 CABRIOLET $275
Radio, heater, and guaranteed O. K. Hyde Park Chev. 7636 Stony Island.

CHEVROLET—'39 Mast. de l. 4 dr. sed.; trunk, radio, heater; knee action......$495
CHAPPELL CHRYSLER, 6200 S. Western.

CHEV.—'36 5 pass. sed.; full price $245. Low as $35 down, balance 20 months. PONTIAC DLRS., 945 Washington-blvd.

CHEVROLET—'37 5 pass. sedan..........$285
Rangecroft Flotow. 4922 Broadway.

CHEVROLET—'34 de l. sed. $175
BENNETT PONTIAC, 1117 N. CLARK.

Chrys. Imp. '39, $695
De luxe 4 door 5 pass. touring sedan; radio, heater, defrosters. This car looks and runs like brand new.
MAYER MOTOR SALES CORP.
3535 N. ASHLAND
NEAR ADDISON. WEL. 0311.

CHRYS. '39, $675
De luxe 4 door 5 pass. Royal 6 cyl. touring sedan. Built-in trunk, radio, htr., defrosters. Original finish. We have it for $675. Your car down, balance 2 years. Open eves.
3939 WASHINGTON

Chrysler '37 6 Cyl. Sed., $365.
Built-in trunk, de luxe dual equip. Also '36 6 cyl. 4 dr. sedan overdrive, $295.
Chevrolet, 24th-Michigan.

Chrysler '34 Airflow Sedan.
De luxe 4 dr. Overdrive, heater, dual equipment. Perfect condition. $65 down or your present car. Fully guaranteed.
DE SOTO DEALER. 3737 N. Western.

CHRYSLER—IMPERIAL '37 SEDAN, $399. 4 door trunk, radio, heater. Many extras. LA SALLE-ERIE MTRS., 661 N. La Salle.

Cord '37 Custom Sedan.
4 door Beverly, radio, htr. Like new. Also '36 4 dr. sedan, radio, htr., $445.
Chevrolet, 24th-Michigan.

CORDS—7 TO CHOOSE FROM.
BRAUD MOTORS, 6647 S. WESTERN.

DE SOTO 1938, $395.
4 door trunk sedan; heater, defrosters, blast horns, de luxe equipment; original gun metal gray finish; terms, trade.
4647 W. MADISON-ST.

De Soto '39 De L. Sed., $645.
4 door, built-in trunk, heater, defroster, overdrive. Will pass for new throughout.
Chevrolet, 24th-Michigan.

DE SOTO—'37 bus. coupe, radio, htr....$395
DE SOTO—'36 2 dr. de l. trk. sed., radio, htr. $310
OLDS. DEALER. 7800 STONY ISLAND.

DE SOTO—Latest 1935 Airflow sedan; radio, heater, overdrive; will pass for new. Chrysler Dealer. 6040 Cottage Grove.

DE SOTO—'37 5 pass. trunk sedan, $345. Radio, heater; A1 condition throughout. NORMAN C. TOWNE, 5137 BROADWAY.

DE SOTO—1939 4 dr. trunk sedan; radio, heater $650
SUNNYSIDE AUTO. 4511 LINCOLN-AV.

DE SOTO—1937 de luxe sedan; radio, heater; will sacrifice. Whi. 8033.

House of Quality

'39 Buick 41 sedan; radio, heater....$695
'38 Buick 7 p. sed.; side mts., r., h... 795
'38 Buick Century sed.; radio, htr... 595
'37 Buick 7 p. sed.; side mts., r., h... 545
'36 Cadillac 7 pas. sed.; black....... 445
'35 Cadillac conv. cpe., Fleetwood.... 295
'34 Cadillac 7 pas. sed.; fully equip. 235
'34 Cadillac club sed.; trk., rad., htr.. 225
'39 Chev. Mast de l. 4 dr. sed......... 595
'38 Chrysler 6 de luxe sedan; r., h..... 495
'36 Chrysler Airflow sed.; r., h., o'dr. 375
'36 De Soto Airflow sed.; rad., h., o'dr. 345
'35 Dodge trk. sed.; rad., htr......... 215
'38 Dodge 4 door trunk sedan......... 465
'36 Dodge 7 p.; priv. used, ps. for new 375
'36 Dodge 4 door trunk sedan......... 295
'35 Dodge business coupe; very classy.. 195
'37 Ford, mod. 85 sedan............... 265
'37 Ford coupe; model 60............... 245
'36 Ford 4 dr. trunk sedan............. 145
'38 Hudson 5 pass. de l. Opera cpe.. 435
'36 Hupmobile 4 door sedan.......... 235
'37 La Salle 4 dr. sed.; trk., s.m., htr. 495
'36 Lincoln Le Baron 5 p. sedan..... 295
'39 Mercury 4 dr. sed. de l.; rad., htr. 695
'38 Olds. trunk sed.; rad., htr......... 475
'35 Olds. 6 cyl. sedan.................. 215
'37 Packard mod. 120 sed.; rad., trk. 395
'37 Packard 6 4 dr. sedan; radio..... 395
'34 Packard 7 p. sedan; stand. 8...... 245
'32 Packard light 8, mod. 900 sed.... 125
'39 Plym. utility sed.; fully equip.... 495
'39 Plym. de l. cpe.; fully equip....... 495
'36 Plym. 4 door trk. sedan........... 265
'37 Stude. Dictator 6, 4 dr. trk. sed... 345

WHOLESALE TO RETAILERS.
Also 50 other models in Fords, Chevrolets, Plymouths, and Dodges. All cars reconditioned and guaranteed. Must be seen to appreciate their value.
2246 S. MICHIGAN
Open Evenings. Cal. 4437.

LAWDER BROS.
IS AT IT AGAIN
WITH
WHOLESALE PRICES
On All Makes and Models.
257
TO CHOOSE FROM
6900 Vincennes-av.
1 BLOCK WEST OF STATE-STREET. OPEN EVENINGS AND SUNDAY.

DIRECT DODGE FACTORY DEALER.
Genuine Repossessed
Chevrolets, Plymouths, Fords, Packards, Buicks, repossessed. We are not dealers. Will transfer notes to respons. parties. Open Sun. Public Service Acceptance Co., 1135 W. Sheridan-rd. at Broadway-Devon.

DODGES—1939
4 door trunk sedans, 2 to choose from, radio, heater, defrosters; in blue and tan, both look like new and have exceptional low mileage. Your choice at $645.

DODGES—1937
4 door trunk sedans, 2 to choose from, in black finish with radio, heater, etc. Above the average used cars at $395.

DODGES—1936
2 door sedan in beautiful gray finish, has radio, heater and for safety it has Life Guard innertubes. This is a peach at $275.

WEST SIDE BUICK
"Where customers send their friends."
4666 Washington-blvd.
OPEN EVENINGS AND SUNDAY.

1940 DODGE
5 pass. touring coupe; completely equipped with radio, heater, white wall tires. Cannot be told from new. Will sell for fraction of original cost.
Frank Lynch Buick Co.
5330 IRVING PARK-RD.
Ph. Mulberry 1800. Open Sun. to 11 p. m.

DODGE 1940, $695
De l. 5 pass. touring sedan. Used little. Built-in trunk, radio, heater, defrosters, extras. Almost new. We have it for $695. Your car down, balance 2 years. Open eves.
3939 WASHINGTON

DODGE—
Best Buy in Town
A real de luxe '37 trunk sedan. 4 door with equip. The FULL PRICE to first buyer is
$330.
FELZ, 1132 DIVERSEY-BLVD.
Direct Dodge Factory Dealer.

DODGE '39 DE L. CPE., $645.
Very latest model, beautiful maroon finish with every de luxe equipment, including whitewall tires, S. W. heater. Would pass for brand new. Fully guaranteed.
SNOW BROS.,
LINCOLN-FORD-MERCURY.
1027 SOUTH-BLVD. OAK PARK.

'39 Dodge de l. sed., $595
Factory built-in radio; heater and defroster; very low mileage; guaranteed. 10% or your car down.
AUTHORIZED DODGE-PLYM. DEALERS.
2750 LAWRENCE. OPEN EVENINGS.

Dodge '39 4 Pass. Coupe.
Luxury Liner. Radio, heater. Like new, $665. Also '38 4 door sedan, radio, htr., $495 and '37 4 dr. de luxe sedan, $365.
Chevrolet, 24th-Michigan.

DODGE—1938 coupe, de luxe Hollywood model; special dark green paint; equipped with radio and heater; an unusual car; must be seen to apprec. An outstanding buy at our price of $485.
LANAHAN, INC., 2522-2542 Michigan.

Dodge '39 4 Dr. Tour. Sedan.
De luxe; radio and heater.
See this bargain today..............$595
BERNARD BROS., INC.,
1033 Chicago-av., Evanston. Uni. 2128.

DODGE—'38 bus. coupe, heater.......$465
Dodge—'38 4 dr. trunk sed.......... 495
Dodge—'37 4 dr. trunk sed.......... 425
Dodge—'36 4 dr. trk. sed., rad., htr.... 325
OLDS. DEALER. 7800 STONY ISLAND.

DODGE—'39 de l. 5 pass. trk. sed., $635. Radio, heater; new car guarantee. License incl.; $65 dn., $15 semi-monthly. Dodge Dlr., 2524 or 2515 Milwaukee-av.

DODGE '36, $145.
4 door tour. sedan; needs some work. Dodge Dlr. 2300 W. 63d-st. Pros. 0024.

DODGE '35, $175.
De luxe 4 door sedan.
Dodge Dlr. 2300 W. 63d-st. Pros. 0024.

Dodge '38 4 dr. trk. sd., $445.
Dodge Dlr., 5719 Broadway.

DODGE—'37 de luxe sedan; black finish; mohair upholstery; dual equip. Offered by Chicago's most reliable new car dlr. $295. BURKE PLYM., 6445 S. Western-avenue.

DODGE—'36 4 door sedan; only $295; $5 down; $19.90 a month.
KROLL DODGE. 7215 S. HALSTED.

DODGE—1931 4 dr. sed., had only 1 owner. A perfect car for only $115.
KELLY HUDSON DLR., 940 N. CLARK.

DODGE—'38 4 dr. tour. sed.; radio, htr., etc. Really nice. $100 down, balance to suit. FINANCE WAREHSE., 2512 S. Michigan.

DODGE—'36 4 dr. de l. sedan, full price $195. $5 down. City Auto. 1718 S. State.

DODGE—'36 2 dr. trk. sed.; hvy. duty tires. Perf. cond. Priv. Barg. Rogers Park 9473.

DODGE—'34 2 dr. sed., radio, perfect cond.; private party; $150 cash. Vincennes 0442.

DODGE—'36 4 dr. trunk; rad., heater....$235
McMANUS, Chev. Dlr., 6640 S. Western.

Ford '38-85 Tudor Sedan.
Beautiful new color green. Lots of unused miles left. Only $365
HARBOR MOTOR CO., 7733 COTTAGE.

FORD— WANT A FORD?
C. ZEPP.
BIG SELECTION IN ALL MAKES.
2950 LAWRENCE. JUNIPER 8310.

FORD—1935 TUDOR $145
Heater, acces., good and clean thruout.
90 DAY GUARANTEE.
M. J. Kelly, Hudson Dealer, 940 N. Clark.

FORD—'34 sed., $65. FORD '35 sedan, $95. FORD '36 sedan, $185. $5 down. 1940 license free. City Auto. 1718 S. State.

FORD—'40 sedan, $650; demo.; 85 model; Southwind heater. Terms.
FORD DEALER. 1132 N. DAMEN.

FORD—'38 4 dr. de luxe trunk sedan, $345. $5 dn., lic. free. City Auto, 1718 S. State.

FORD—'39 Tudor sed.; very low mileage; cash, $495; one owner. Wilmette 4132.

FORD—1935 coupe; radio, heater, special, $25 down. J. A. Lavery, 6529 Cott. Grove.

FORD—'38 coupe; radio, heater..........$395
Rangecroft Flotow, 4922 Broadway.

FORD—Late '36 coach; trunk, radio, heater. Must sell, $185. 5951 S. Kedzie.

FORD—1934 tudor $85
McFarland-Keenan, S. E. cor. 76th-Halsted.

FORD—1937 85 tudor sedan $265
LARSON STUDEBAKER. Rog. Pk. 0970.

FORD—1933 convertible cpe.; extra good; $65; terms. 7424 Stony Island. Dor. 5000.

FORD—Victoria de luxe club coupe '33; radio; nds. little wk.; $32.50. 8635 S. Morgan.

FORDS—'38s, '37s; conv. club coupes; beauties; bargains. Wright, 1101 N. Clark.

Small Down
PAYMENT OR YOUR CAR
NO MONEY DOWN
IF YOU HAVE A JOB.
D-A-V-I-E-S
EASY-FINANCE-PLAN
State-City License Free
CARS LISTED TO BE SOLD FOR
Balance of Mortgage
7 Day Driving Trial. 90 Day Guarantee.

'39 Dodge sed.	$585	'39 Buick sedan.	$695
'39 Ford 85 sed.	495	'38 Buick 40 sed.	495
'38 Chry. N.Y.s.	645	'38 Chev. convert.	cpe.
'38 Pont. conv.	cpe.	'37 Pack. 6 cyl.	cpe.
'37 Hudson sed.	345	'37 Dodge sedan.	345
'37 Lin.-Zph.sd.	395	'37 La Salle, s. m.	445
'37-85 Ford sed.	275	'37 Cad. 60 conv.	cpe.
'37 Chrys. conv.	sed.	'37 Buick op. cp.	395
'37 Pontiac sed.	325	'36 Dodge sedan.	250
'36 Ford sedan.	200	'35 Ford sedan ..	165
'36 Plym. sed..	245	'35 Buick 40 sed.	245
'34 Ford sedan.	145	'34 Dodge sedan.	165
'34 Plym. sedan	145	'33 Chev. sedan..	95

Most cars have radios, heaters, defrs, etc. Other reconditioned and guaranteed cars.
240 MORE TO PICK FROM.
'32s to '39s. $40-$695.
Most every make sedan, coupes, converts.
2209 S. MICHIGAN
IMMEDIATE DELIVERY. ALWAYS OPEN.

Come Early—Get Your Pick.
High Quality—Low Prices.
'38 Ford de l. tudor........$395
Radio, htr., spoilt., w. w. tires. Worth $495
'39 Mercury tudor.........$595
Radio, heater ....Worth $795
'37 Dodge sedan...........$333
Radio, heater ....Worth $395
'36 Dodge sedan...........$245
Trunk; low mileage ....Worth $295
'39 Ford tudors...........$445
Heaters ....Worth $545
HANCOCK RENFROW, INC.,
Zephyr Ford Mercury
3500 W. 63D-ST. REP. 1223.

BRAND NEW
'39 PLYMOUTHS
Dawes De Soto-Plymouth,
2309 S. MICHIGAN-AV.
2457 S. MICHIGAN-AV.
Vic. 0909. Open all day Sunday.

Ford '39 De L. 85 Sed., $495.
Dual equipment, heater, defroster, very low mileage. Also '38 de luxe 85 sedan, radio and heater, $395. And 1937 4 dr. touring sedan, $295. Terms and trade.
Chevrolet, 24th-Michigan.

FORDS FORDS FORDS
'37-85 Fordor; trunk, radio, heater...:..$293
'36-85 Fordor; trunk, radio, heater..... 265
'36-85 Tudor; trunk, radio, heater...... 225
'35 Fordor; trunk, radio, heater........ 185
'34 Fordor; trunk, radio, heater......... 95
$10 down, bal. E Z. 2264 Milwaukee.

FORD '39 DE LUXE, $585
Latest de luxe 4 door sedan; whitewall tires, heater, etc. Beautiful black finish. Like new thruout. Terms, trade.
DODGE—BENDER-RIEGER, INC.—PLYM.
933 WASHINGTON-BLVD.

FORD 1938
De luxe 85 tudor sedan; beautiful shade of green, equipped with foglights, dual wipers, heater, banjo wheel, 6 ply whitewall tires, etc. A real buy at only $425.
CHEV. DLR. 4627-29 W. MADISON-ST.

'39 FORD, $495
De luxe coupe; heater; like new; a beautiful gray finished car with very low mileage; sacrifice at $495.
PACKARD DEALER, 6101 N. WESTERN.

FORD '38 TUDOR, $365.
R. & G. So. Wind heater. $65 down.
A BEVERLY HILLS USED CAR.
Hoeffel-Goy, Inc. Auth. Ford Dealer.
1711 W. 95TH-ST. BEV. 3100.

FORD—'35 4 DR. TRUNK SED.; SPECIAL
$115.
DAMPMAN-SCHMITT.
1019 DAVIS-STREET. EVANSTON.

FRANKLIN—'34 4 DOOR SEDAN,
PRICED TO SELL.
LINCOLN PARK BUICK,
750 DIVERSEY. BIT. 4343.

GRAHAM 1939, $645
4 door custom sedan; heater, overdrive, new style body. Like a new car. Terms.
4635 Washington-blvd.

GRAHAM—'35 6 CYL. 4 DR. SEDAN, $195. Looks and runs like a brand new car. MICHAEL MOTORS. 7405 STONY ISL.

HUDSON '39, BRAND NEW
118" WHEELBASE, 6 CYL.
HUDSON 1940 USED COUNTRY CLUB.
$450 DISCOUNT.
OFFICIAL'S CAR. A BEAUTY.
TERMS OR TRADE.
M. J. KELLY. 940 N. CLARK.

Hudson '37 Cust. Sed., $345.
Long wheelbase, 4 door built-in trunk, radio, heater. Also '34 Hudson terraplane 4 door de luxe sedan, $135. Terms and trade.
Chevrolet, 24th-Michigan.

HUDSON—1935 8 SEDAN $145
Runs and looks perfect; 4 door sedan with trunk, radio, heater.
M. J. Kelly, Hudson Dealer, 940 N. Clark.

HUPP—'37 4 dr. trk. sedan; radio, htr.$295
Superior Motor Sales, 6943-45 S. Halsted.

La Salle '38 4 Dr. Sed., $685.
Built-in radio, htr., defroster, very low mileage. Must be seen to be appreciated.
Chevrolet, 24th-Michigan.

La Salle '38 4 dr. t. sed., $695
Morton's, 2825 Sheffield.

LA SALLE—'38 4 dr. sed., rad., htr......$695
SCHNEIDER FORD. 4301 W. MADISON.

Linc.-eph. '39 Conv. Club.
Coupe, radio, htr., defrost. Special show car. Bargain. Also '37 Linc.-Zeph. 4 dr. sedan, radio, heater, $445. Terms, trade.
Chevrolet, 24th-Michigan.

1937 LINCOLN-ZEPHYR.
Radio and htr., w. w. tires; low mi...$395
BERNARD BROS., INC.,
1033 Chicago-av., Evanston. Uni. 2128.

LINCOLN-Zephyr—'37 4 dr. sed. $425. Radio, heater, trunk; like new thruout. S. Chgo. Buick. 8600 Commercial. 3000 E.

NASH-LAFAYETTE — 1939 de luxe sedan, $575; 4 door trk., dual equipment. Terms. HUDSON DLR., 2754 N. CICERO.

OLDS 1939—$545
6 CYL. COUPE. FULLY EQUIPPED.
'38 Olds 6 cyl. 4 dr. sed..$495
'37 Olds 6 cyl. 4 dr. sed..$395
With trunk, radio, heater, defrosters.
$50 DOWN. OPEN SUNDAY.
3535 N. ASHLAND
NEAR ADDISON. WEL. 0311.

OLDS 1939, $595
De luxe 5 pass. 6 cylinder touring sedan. Trunk, built-in radio, heater, defrosters, el. clock. Like new. We have it for $595. Your car down, balance 2 years. Open eves.
3939 WASHINGTON

OLDS—'39-8 4 dr. trk. sed.; rad., htr..$745
OLDS.—'38-6 4 dr. trunk sedan 665
OLDS.—'37-4 dr. trunk sed., rad., htr.. 475
OLDS.—'37-6 2 dr. trunk sedan........ 445
OLDS.—'36-6 2 dr. sedan.............. 293
OLDS.—'35-6 2 dr. sedan.............. 265
OLDS. DEALER. 7800 STONY ISLAND.

Olds '39 6 Cyl. Sed., $595.
Heater, defroster built-in trunk, de luxe equipment. Terms and trade.
Chevrolet, 24th-Michigan.

OLDS.—'38 8 cyl. blk. trk. sed.; radio, heater, other accessories; been in good hands and shows it. Sacr. Frank Lynch Motors. 5330 Irving Park-road.

OLDS—1938 6 cyl. coupe, latest; fully equipped. You'd say brand new. Driven very little by original owner............$475
Chrysler Dealer. 6040 Cottage Grove.

OLDSMOBILE—1939 6 cyl. 4 dr. tour. sedan; beaut. light gray; low mi.; an outstanding buy at our price of $695.
LANAHAN, INC., 2522-2542 Michigan.

OLDSMOBILE—1938 2 dr. tour. sed.; 6 cyl.; radio, htr., etc. Must be seen to be appreciated. $100 down, balance to suit. FINANCE WAREHSE., 2512 S. Michigan.

OLDS.—Late '38 club coupe, 4 pass., canary yellow, prettiest car in town. Extras. Low mi. Very reas. 1647 S. Pulaski-road.

OLDSMOBILE—'39 4 door touring sedan; radio, heater, defroster; seat covers. Like new. Private Zech. 5043 W. Madison.

OLDSMOBILE—'38 4 door trunk sedan; radio and heater; very low mileage......$495
CHAPPELL CHRYSLER, 6200 S. Western.

OLDSMOBILE—1935 coach, $195. Built-in trunk, etc. Kelly, 940 N. Clark.

OLDSMOBILE—'38 coach, 8 cylinder; acc't illness. 6210 S. St. Lawrence, 2d.

PACKARD—1936 model 120 touring sedan; $295; private. Spaulding 8963.

PACKARD—'37 4 door trk. sed. [120], $465. Gerwig-Nelson Motors, 8443 S. Ashland-av.

NOTHING DOWN
or Your Old Car Down
IF YOU HAV EA JOB.
State License Free.
7 Day Driving Trial.

'39 Olds, 6 cyl. 5 pass. trk. sedan....$595
'39 Pontiac 5 pass. trun ksedan...... 585
'38 Dodge de l. trk. sed.; de l. equip 445
'38 Plymouth de luxe 5 pass. sedan. 395
'37 Dodge de l. trk. sed., dual equip.. 375
'37 Chev. trk. sed.; de l. equip....... 325
'37 Ford 5 pass. sedan; very clean.... 275
'36 Dodge de l. trk. sed.; side mts... 295
'36 Plym. 5 pass. trk. sed.; dual equip. 245
'36 Ford 5 pass. trk. sed.; very clean. 195
'36 Olds. 4 dr. trunk sedan.......... 295
'36 Pontiac 4 dr. trk. sed.; dual equip. 265
'35 Dodge de l. 5 pass. trk. sedan.. 195
'35 Chevrolet master 5 pass. sedan.. 195
'35 Nash 4 dr. trk. sed.; dual equip.. 195
'33 Plymouth de l. 4 dr. trk. sedan.. 115

SOME WITH RADIOS AND HEATERS.
50 OTHER LATE MODELS TO CHOOSE FROM. TERMS OR TRADE. Always open.
2810 MADISON

Broadway Buick
25 Years Your Buick Dealer.
OFFERS
30
Better Buick Buys
MANY MODELS, BODY STYLES.
9—'38 Buicks........$525-$595
16—'37 Buicks........$425-$495
3—'36 Buicks........$295-$325
1—'35 Buick..........Now $225
1—'32 Buick..........Now $ 75
25 OTHER MAKES FROM $95.
5701 BROADWAY

LITSINGER'S
BIG SALE
100% satisfaction or 100% refund. Now going on. Only 100 cars and trucks to choose from. All makes and models. OUR PRICES LESS TODAY THAN THEY WILL BE IN SPRING.
Terms or trade. As low as 10% down.
925 W. Jackson. Hay. 6565.
21 Yrs. Auth. Ford-Mercury-Linc.-Zeph. Dlr.

Pack. Convertible Cpe., $195
1932 model 900, popular light 8, complete equipment, car exceptionally clean. Special today. 260 Madison-st., Oak Park.

PACKARD—1938 sedan, $485; 5 pass. 4 door deluxe "120," built-in trk., htr., runs like brand new; must be sold. Independent Motors, 2700 W. Madison. 2 yrs. to pay, your car down.

PACKARD—'37 cabriolet 115 model, radio, heater, lots of extras. Beautiful Packard blue. Special at $495
Southwest Chev., 9220 S. Ashland.Ced.3500

Packd. '38 4 dr. trk. sd., $675.
Alvin's, 2107 Irving Park-rd.

Packard Super 8 Sed....$295
Late '35 4 dr. de l. Rad., htr., dual equipment. Exc. cond. Tms. 1350 N. Pulaski-rd.

Plymouth '39, $495
5 Pass. Touring Sedan.
WITH HEATER, DEFROSTERS, TRUNK.
$50 DOWN. OPEN EVES.
3535 N. ASHLAND
NEAR ADDISON. WEL. 0311.

PLYM. 1939, $495
Latest de luxe 5 passenger touring sedan. Trunk, radio, heater, de luxe equipment. Tires. Original finish. We have it for $495. Your car down, balance 2 years. Open eves.
3939 WASHINGTON

Plymouth '39 Coupe.
Buy for balance due.
TODAY—$479
See Ray Tennes,
2451 N. SACRAMENTO.
2437 MILWAUKEE-AV.

Plym. '38 Sed., $385
De luxe built-in trunk sedan. Heater, radio, dual equipped, $75 down. Also 75 other cars from which to select. Offered by Chicago's most reliable new car dealer. All cars displayed in heated showrooms.
Burke, 6445 S. Western

Plym. '39 conv. cpe., $595
De luxe model; radio, heater, w. w. tires, chrome wheels, automatic top. Terms.
2317 S. Michigan

PLYMOUTH '38, $385.
De luxe touring sedan; built-in radio, heater, trunk; orig. green finish. Terms.
4647 W. MADISON-ST.

PLYMOUTH—Latest '37 de luxe 5 pass. tour. sedan; built-in trunk, heater, etc. Like new thruout. Only $375. Guar. Tms., trade. DODGE—BENDER-RIEGER, INC.—PLYM.
933 WASHINGTON-BLVD.

Plyms. '39s-'38s-'37s-'36s.
4 door touring sedans, radios and heaters. As low as $245 to $545.
Pollack Mtrs., 3520 Archer.

Plym. '39 De Luxe Sedan.
Built-in radio, htr., defroster. Also '38 4 dr. touring sedan, heater, radio, $395.
Chevrolet, 24th-Michigan.

Plym. '38 5 Pass. Tour. Sed.,
$375.
BERNARD BROS., INC.,
1033 Chicago-av., Evanston. Uni. 2128.

Plymouth 1939 Sed., $495.
A beauty, black, trunk, etc.; terms. 1647 S. Pulaski-road. Lawndale 1486.

PLYMOUTH—1938 sedan; trunk. Very fine condition. Guaranteed. A bargain for $445. WARNER PONTIAC SALES.
3645 N. Southport-avenue, near Addison.

PLYM.—'39 de l. 5 pass. trk. sed., $589. Radio, heater; new car guarantee. License incl.; $60 down, $14 semi-monthly. Plym. Dlr., 1930 Milwaukee, cor. Western.

PLYMOUTH — '35 coupe, radio, htr., repainted, reconditioned, O.K.'d, Spec. at.$195
Southwest Chev., 9220 S. Ashland. Ced.3500

PLYMOUTH—1938 de luxe coupe; heater, defroster. Save $60 at $385.
7320 STONY ISLAND. MID. 6403.

PLYM.—1936 sedan, 5 good tires, orig. finish, recond. $275. 4628 Washington.

PLYMOUTH—1939 sedan; in excellent condition; will sacrifice. Del. 0810.

PONT. '37, $345
De luxe 5 pass. touring sedan. Built-in trunk, radio, heater, defrosters. This car will pass for new. We have it for $345. Your car down, balance 2 years. Open eves.
3939 WASHINGTON

Pontiac '36 Sedan.
6 cyl. 4 dr. trunk; heater.
TODAY—$295
See Ray Tennes,
2451 N. SACRAMENTO.
2437 MILWAUKEE-AV.

PONTIAC—1938, $465
6 cyl. 5 pass. Opera Seat coupe; heater, etc.; beautiful maroon finish. Terms.
4635 Washington-blvd.

PONTIAC—'37 de l. 2 dr. sed...........$345
BENNETT PONTIAC, 1117 N. CLARK.

PONT.—'38 4 dr. de l. sed.; radio, htr.; low mil.; sac.; pri. pty. Wel. 7752.

PONTIAC—'37 6 cyl. sed.; low miles; like new; sacr. 2416 S. 17th-av., Broadview,Ill.

PONTIAC—Brand new; 1939. Big discount. BENNETT PONTIAC, 1117 N. CLARK.

Stude. '39—$95 Down
Touring sedan with radio, trunk, air conditioner, defroster, steering wheel shift, white wall tires, grille and trunk guards, motor, tires, finish, and uphols. perf. $529. Your car or $95 down, bal. $23.85 month.
MIDWAY CHEVROLET CO.,
6522 COTTAGE GROVE. MID. 3500.
ALSO AT 55TH AND STATE.

Stude. '39 Comm. Sed., $625.
4 door de luxe, trunk, heater, defroster. Pass for new thruout. Terms and trade.
Chevrolet, 24th-Michigan.

STUDEBAKER—'39 Champion coupe; 5 pass. a real beauty; in perfect mechanical shape; $100 down, balance to suit.
FINANCE WAREHSE., 2512 S. Michigan.

STUDEBAKER—'37 Dictator coupe, $350. NASH SALES, INC., 236 E. 24th-street.

STUDE.—'38 Pres. sedan; A-1 cond.; priv. party; $650 cash. 4640 N. Clark.

TERRA.—'37 4 dr. trk. sed.; elec. shift; $285. S. & M. Auto. 7333 S. Halsted.

WILLYS—'37 5 p. sed.; htr.; low mil.; sac.; pri.; take ov. mtg. 2616 Homer. Arm.3424.

MOTOR TRUCKS.
For Sale.
Ruby Has the Trucks

'36 INTERNTL. ½ t. panel, slide drs.; suitable for milk or lite delivery..$195
'36 CHEV. 157 chas. cab.; dual whls. 195
'36 CHEV. sedan delivery.............. 195
'37 "60" FORD sedan delivery......... 225
'35 FORD 157 C. & C. dual whls....... 165
'37 G. M. C. cab over engine.......... 495
'33 CHEV. dump 3 yd hyd. hoist..... 175
'33 CHEV. ½ ton panel................ 95
'30 FORD pickup....................... 75

Many other makes and models. Suitable for all types of business. ROCK BOTTOM PRICES.
RUBY CHEVROLET, INC.,
7158 STONY ISLAND. FAI. 9600.

TRUCK BARGAINS
'37 Ford 157" cl., cab platform, duals.
'37 Chevrolet 1½ ton panel, dual wheels.
'38 Ford sedan delivery; low mileage.
'37 Ford ½ ton panel; like new.
'36 Ford ½ ton panel; new paint.
'38 Ford ½ ton panel.
'37 Ford 1½ ton panel.
'36 Ford sedan delivery.
'35 Ford ½ ton.
All trucks inside and weather protected.
GLENN E. HOLMES,
Zephyr FORD Mercury
30 W. LAKE-ST. RANDOLPH 7171.

SPECIAL TRUCK BARGAINS
'36 DODGE 2 t. C. & C. 8.25-20 d. rr.$385
'36 FORD ½ ton panel $185
'34 FORD ½ ton panel.....................$95
'36 DODGE 1½ ton C. & C., dual rear.$275
'39 DODGE ½ ton panel, like new....$475
'37 FORD 1½ ton, low stk., dual rear.$335
Priced for quick sale.
M. J. LANAHAN,
26 years a Dodge Dealer.
2556 S. WABASH.

G. M. C. 1937 1½ TON, 157 INCH WHEELBASE, STAKE BODY.........$445
General Motors Used Trucks,
Factory Branch.
4534 W. MADISON. ESTEBROOK 3300.

B. & W. SPECIALS.
FORD 1938 12 FT. PANEL STAKE. Also pickups, dumps and stakes.
B. & W. FORD, 907 W. 35TH-ST.

CHEVROLET—Latest 1937 1 ton panel; good tires. Looks, runs like new. Sacrifice for only $395. Guaranteed. Terms, trade.
933 WASHINGTON-BLVD.

DODGE—1937 ¾ ton sedan delivery. Excellent mechanical condition and has had very good care. Tires are good and finish is perfect, $295. CHEV. DEALER, CHICAGO-AV. at AUSTIN-BLVD., OAK PARK.

FORD—[2] '32 4 cyl. ½ ton panels; also 2 1935 ½ ton panels. $75 to $160; terms. Just right for laundries and cleaners. 4922 BROADWAY. LON. 4704.

DIAMOND T TRACTOR, 1939, model 509. 8.25x20 tires, large dual range axle. Sleeper cab; used 4 mos. $1,000. Can be given steady work. Address M 189, Tribune.

INT.—'36 dump model C50, St. Paul, hydraulic hoist, 7½ cu. yards; all steel body; private. Call Arm. 0031 evenings.

FORD—'37 134" panel. Ford, Dodge, Chev., etc. Panel stakes, dumps, milk truck. Nelsen-Hirschberg Ford. 5133 Irving Park.

1½ TON C. O. E. International, 12 ft. open top, panel body. Virginia 0210.
AUTOCAR TRUCKS. 1716 W. PERSHING.

FUEL oil truck—1,000 gallons; fully equipped. 537 W. 79th-st. Stewart 7922.

'35 FORD, 157 in. chs.; 37,000 orig. mi.; 10 ply tires. Best offer. 7315 Irving Park.

FORD dump, '35; Chev. dump, '34; good cond. Cheap. 3040 Greenview. Lak. 6053; priv.

MACKS—3½ to 7½ ton dumps.
KELLER. 3315 Archer. Laf. 2004.

50 RELIABLE trucks at buyers' prices. E-Z tms. Bedford, Salesrm., 2647 W. Cermak.

150 USED trucks at your own price. Make offer. 3148 OGDEN.

PRICED TO SELL—11 trucks; all makes. FEDERAL-LE MOON, 849 N. KEDZIE.

'35 FORD V8 chassis and cab., $135; also 1 Heil dump body, 8x6. Saginaw 9867.

INTERNATIONALS, Chevs., Fords, G. M. C. Perfect Motors, 1230 S. Ashland. Can. 9767.

D. T.—'37; long wheel base; mechanically perf.; $335. 2256 S. State; tms. Cal. 2037.

G. M. C.—Late mod.; cab over engine; 2 spd. axle; $450. 2256 S. State. Tms. Cal. 2037.

DODGE—'35; long w. b.; dual tires; good cond.; must sell; $160. 2500 Washington-bl.

Truck Trailers.

MAN—With or without tractor, to net 12c mi. for 1,500 to 2,000 mi. wkly. Must buy equip. 2429 Wabash. Op. eve., Sun Vic.5954.

DODGE—'39 sleeper, 2 speed axle and refrig. trailer; mech. perf.; good tires. Reas. Other gd. buys. 700 W. Root. Yar. 7115. Op. Sun.

MAN to buy tractor or trailer; short, long run; gd. pay. contract. 2512 Archer-av.

Wanted.

LONG distance motor line has opening for few good operators. Wants sleeper cab tractors to pull company trailers or complete units. Immediate runs available. For details see or write Monark Motor Freight System, Inc., 2299 S. Lumber-st., Chicago.

WANTED—Men with tractors. Westinghouse air brakes, safety tanks to pull company trailers. Good prop. to offer. Ph. Mon. 7580.

AUTO REPAIRING, ACCESSORIES.

DRIVE A 1940 PLYMOUTH
FREE WHILE YOUR CAR
IS BEING REPAIRED.
TAKE 24 MOS. TO PAY
Full Guaran. Nothing Down.
ALL MAKES AUTOS AND TRUCKS.
TIRES. RADIOS. HEATERS.
Factory Authorized De Soto-Plymouth.
Dawes, 2309-15 S. Mich.
All phones VICtory 0909. Call any time.

1 Year Guarantee
NO MONEY DOWN.
10 MONTHS TO PAY. No Finance Co.
NO CARRYING CHARGE.
IF PAID WITHIN 90 DAYS. CAL. 7022.
BELL AUTO REPAIR,
2452 S. Michigan-av.

1940 CITY & STATE LICENSE FINANCED.
NOTHING DOWN,
24 MONTHS TO PAY.
FREE TOWING. FREE ESTIMATES.
Compl. overhaul., paint, body, fender work, frame, axle straightening, brazing, welding, upholstering, tops, radiators, brakes relined, tires, batteries, radios, glass, everything top to tires. Op. eves. Sun. Saf. lane insp. free
2511 MILWAUKEE-AVENUE. SPA. 0900.

REPAIRS and '40 license, 24 mos. to pay. FREE TOW. NO MONEY DOWN. 1 year guar. 20 yrs. exp. Op. eves., Sun. Lak. 1907.
1928 IRVING PARK

'40 LIC. repairs on budget plan. No money dn., 20 mo. to pay. Eddie-Earl Sales Serv.
2536 Indiana. Victory 4362.

FLAT or SCORED crankshafts ground while in car. Call MANNING, Dor. 7790.

AUTOMOBILE LOANS.

CASH
IN TEN MINUTES
ON YOUR AUTO OR TRUCK.
20 MONTHS TO PAY.
Deal Direct with Owners.
Private Consultation Rooms.
WINTER-HIRSCH
25 Years Same Location.
1842 S. MICHIGAN
CALUMET 4290.
WEST SIDE OFFICE.
4719 W. MADISON-ST.
AUSTIN 1243.
NORTH SIDE OFFICE.
6302 N. WESTERN
ROGERS PARK 6695.
UNDER STATE SUPERVISION.
PLENTY OF FREE PARKING SPACE.

INLAND INVESTMENT PLAN.
224 S. MICHIGAN. WABASH 2934.

AUTOMOBILE HOUSE TRAILERS.
For Sale.

SCHULT—Inspec. 10 models on display at America's most beautiful salesroom. SCHULT-CHICAGO CO.
2545 MICHIGAN-AV. CALUMET 2655. USED—TERMS—SERVICE.

1940 4 POPULAR makes to choose. Beau. 4 rm. effect; low as $75 dn.; bal. like rt. We finance all sales. Used bargs. 7424 Stony Island. Dor. 5000. Open eves., Sun.

ACE house trailer, $150. Bargain. Terms. 1550 E. 74th-pl. Dor. 5001.

SEE UNIVERSAL FIRST!! All models. $465-$1,885. 9321 Cottage Gr. Rad. 0212.

MOTORCYCLES AND BICYCLES.

WAREHOUSE disposal of repossessed and trade-in bicycles $3.95 and up. Open eves. and Sun. till 1 p. m. 1339 S. Cicero.

BARG.—New used boys'-girls' bicycles. 3515 Lawrence-av. Jun. 2078. Op. eves.; Sun. to 6.

AUTO CREDITS.

$250 STUDE. credit, $30. Keller Motor Sales, 816 Diversey-pk. Address A 379, Tribune.

$608 CHRYSLER credit on Goodrich Motors, 1811 Irving Park. Best offer. Lin. 1779.

AUTOMOBILES WANTED.

$50 MORE
WE REALLY PAY THE MOST for your car, '33 to '39. Get all cash immediately. Call today or tonight. "We Take You Home." Kedzie Motor Sales. 6144 S. KEDZIE. GROVEHILL 0180.

HIGH CASH PRICES.
Bring car and title, take home cash. ALSO 7 PASSENGERS.
2246 S. MICHIGAN.
OPEN EVES. TILL 10. CAL. 4437.

SPOT CASH FOR YOUR CAR
PRIVATE PARTY OR DEALERS.
Phone Us for Prices. Notes Paid Up.
2247 Michigan. Vic. 1268.

Oak Park Dealer Pays More.
200 Madison. Euclid 267.

READY CASH FOR YOUR WRECKED, burned, or junked autos and trucks. Martin's, 2036 Southport. Diversey 3772.

PAY ALL CASH TO PRIVATE PARTY. Any make car; also pay off notes. 5928 N. WESTERN. LONGBEACH 1223.

HIGHEST prices possible for your car from '34-'39. No deductions for necessary repairs. 71ST AUTO SALES. Tri. 9177.

HAVE immediate use for late model used car from priv. party. Must be A-1 mechanically. All cash. Ph. Lawndale 1486 today.

WE PAY $25 MORE FOR YOUR CAR. 7416 S. HALSTED. RADCLIFFE 3460.

WILL pay all cash for late used car from private party. Republic 3620.

HIGHEST CASH PRICES FOR WRECKED, JUNKED CARS, TRUCKS. ARM. 3500.

SEE US BEFORE YOU SELL. Immediate cash. 6050 N. WESTERN.

WE PAY CASH FOR USED CARS. 1025 N. CLARK. WHITEHALL 8000.

SEE others first! But we pay highest cash prices. 7140 S. Halsted-st. Aberdeen 5011.

CARS WANTED—IN GOOD CONDITION. Pay cash. 5444 Broadway. Longbeach 5875.

W.; have cash buyers for good used cars. Pure Oil Sta., 4th at Linden, Wilmette.

HAVE cash—Want light car from private party. 3717 N. Western. Jun. 2350.

PRIV. party pay cash for lt. car from priv. pty.; '37-'38. Col. 7240 aft. 1 p. m.

HAVE CASH for gd. light car, pri. pty., res. 3943 N. Claremont. Irv. 9090.

JUNKS AND CARS IN ANY CONDITION. Highest prices paid. Call Crawford 5077.

AUTOS, TRUCKS TO RENT.

NEW Chevrolet passenger car—Chevrolet, G. M. C. panel or stake trucks, ½ to 3 tons. Rent without driver by day, week, year; low rates. DELaware 7272.

RENT A TRUCK by hour, day, week, year; ½ to 3 ton panel, stake bodies, without driver; low rates. Harrison 4806.

AUTO SERVICE, GASOLINE, OILS.

GENUINE ETHYL GAS, 15 GAL. 72 OCT. LEADED REG. 13½c GAL. TAXES PAID. FELDMAN SERV. STATION. HAR. 3000.

AUTO TIRES.

NEW U. S. ROYAL SECONDS—Save to 50%. SERLIN TIRES CO., 1400 S. Michigan-av.

SPORTING GOODS.

CASH, trade or loans on Guns, Golf Clubs, Tackle, Optical, Jewelry, Luggage, Musical, Outboards. KLEIN'S, 508 S. Halsted.

TYPEWRITERS AND SUPPLIES.

RENT a typewriter; 1 mo., $2.50; 3 mo., $5. ALL TYPES. 415 N. State. Del. 1843.

TYPEWRITER, $9; adder, $27; mimeograph, $35. PRUITT, 425 N. La Salle. Del. 4900.

WANTED TO BUY.

WANT TO BUY mis-print and mill end goods, sample and return dresses, remnants, etc., from mills or factories to start retail establishment. Mrs. Earle B. Kirkwood, 1543 N. 25th, Terre Haute, Ind.

BUSINESS OPPORTUNITIES.
Businesses for Sale.

BAKERY—Fully eqpd.; long est.; transfer cor.; sac. for quick sale. 3109 N. Halsted.

BAKERY—Excellent business, no competition; $600 cash. 4455 Belmont-avenue.

BARBER-Beauty Shop—Big barg. Est. 15 yrs. Leaving city. 3221 W. 5th-av. Nev. 1176.

BARBER Shop or Beauty Shop or both—2 sep. stores. Liv. qtrs. 3404-06 Fullerton-avenue.

BEAUTY SHOP—Est. 20 yrs.; unusual opp. for resp. oper.; no cash dn. pay. as you operate. Address X Y 555, Tribune.

BEAUTY SHOP—Est. 5 yrs.; over 1,000 permanents per yr.; 60% of neighborhd. tr. Reas., acct. other bus. 9022 S. Commercial

BEAUTY SHOP—So. Sh.; est. 10 yrs.; 2 oper.; must sell. Lvg. town. Sag. 7800, ext. 422.

BEAUTY shop for sale—Supplies, equipment; cash; easy terms; catalog free. GIBBS & CO., 21 S. WABASH-AVENUE.

BEAUTY shop, est. 5 yrs. west side. Compl. Rt. $17.50. Reas. Ked. 3741.

BEAUTY shop—N. W.; 3 oper.; good clientele; low rt.; high prices; retiring. Irv. 0420

BEAUTY shop doing good business, modern equipmt. 3102 N. California-av.

BEAUTY shop—Long estab.; gd. loc.; $350. 917 W. 69th-street. Wentworth 3146.

BEAUTY salon—Austin; est. 5 yrs.; md. eqp. Gd. prices. Rt. $30. Sac. $1,200. Col. 3375.

BEAUTY Shop—Estab. 9 yrs. Loop. Modern equipmt. Cash. Address Y N 286, Tribune.

BEAUTY shop—Chrome fixtures; estab. bus.; must sell; $300; terms. Humboldt 1202.

B'TY salon—Est. 2 oper. fully equip.; down payment with terms. Cap. 2182.

BILLIARD parlor—Gd. loc.; 5 tables, fully eqpd.; very reas. 221 N. Cicero, aft. 3 p.m.

CANDY STORE—Opp. school; estab. bus.; 3 rms. in rear. rent, $18. Ind. 7115. Mon.

CIGAR-sundries—St. and hotel entrances. Well stocked. Gd. bus. Sac. 918 Wilson.

CIGAR, confectionery, magazines, pool table. Est. 10 yrs. Address J X 7, Tribune.

CIGAR store, including news stand on transfer corner. Reas. 1818 Van Buren.

CLEANING-TAILORING shop est. in 1906. Reas. S. side. Address X S 191, Tribune.

CONF., ice cream, pop corn—Wond. loc.; gd. bis.; can be improved; 3 rooms; $45 rent. Wond. opp. for couple. 3917 Sheridan-rd.

DELIC.-groc.-candy-cigars—Located lge. apt. bldg.; stm. ht., liv. rm., free gas, elec. refrig.; must sell; $700. Fortune for worker. 5531 Irving Park-road. Pensacola 5593.

DELICATESSEN-Grocery—Modern; same owner 11 years; exc. bus. loc.; or trans. cor.; very good income; retiring. 5507 Belmont.

DEL., school supp., cigarettes—Cor., opp. school; rt. $40; 4 rms., bath; pres. owner 5 yrs.; $875. 1854 N. Kedvale [4134 W.].

DELICATESSEN — Golden opportunity for Gentile couple. Retiring. 4259 N. Kedzie.

DELICATESSEN—Food shop with 4 liv. rms. Excel. location. 114 Chicago-av., Oak Park.

DELIC. GROC. food shops—All locations; $500 to $6,500. Cox & Co., 30 N. La Salle.

DEL.—Nr. schl., gd. stock, mod. fix. Rt. $23; liv. qtrs.; $600 req. 811 W. 62d.

DEL., liv. quarters. Reas. rent. Sacr. at once account sickness. 4009 N. Austin-avenue.

DELICATESSEN-LUNCHEON—Opp. school; reas.; 4 liv. rms. Capitol 3708.

DRESSMAKING—Ready to wear shop. Mod. Est. 12 yrs. Low rt. Sac. $250. Kil. 8103.

DRESS SHOP—Hats, accessories; fine location. Open Sunday. 1015 N. Dearborn.

DRESS SHOP—Good Austin loc.; splendid opp.; sickness. Address A 343, Tribune.

DRESS shop—With or without stk. Gd. opp. for right party. 108 N. Pulaski. Ked. 3138.

DRUG STORE and store fixtures for sale, located on U. S. highway 12 and 16. Good corner location. Chas. Birkenmeyer, Trustee in Bankruptcy, Tomah, Wis.

FISH MARKET—Wholesale and retail; est. 16 yrs. on good So. Side location; reas.; acct. other int. Address X X 219, Tribune.

FOOD shop—Near 2 schools; elec. refrig.; 3 lvg. rms., ht.; rent $40. Rad. 2214.

FOOD SHOP—75th-Cottage. Exc. bus. Nice fixt. Must sell; $800 dn. 811 W. 62d.

FRUIT, vegetable mart., downtown suburb distr. Est. 10 yrs. Reas. Dor. 8483.

FUR SHOP—MODERN, FULLY EQUIPPED, ESTABLISHED 17 YEARS. MUST SACRIFICE ACCOUNT DEATH. W. SUBURB. ADDRESS X S 180, TRIBUNE.

GAS STATION—Super lubrication, washing, new computor pumps. Low rental in exclusive Beverly Hills distr. $1,100 will take lubrication equip., accessories, and merchandise. Located on U. S. highways 12 and 20. For large summer transcient bus. as well at established neighborhood gallonage. Give phone number.
Address X Y 179, Tribune.

GAS—Complete hi. press. grease and washing depts., 2 hoists, new type daylight glass bldg. Over 12,000 gal. gas mo. Next to popular So. Shore swimming beach. Big neighborhood trade. $750 full pr. 7672 S. Exchange.

GAS, SUPER—Most completely equipt. on So. side., new and modern; good gallonage, grease and wash and accessory sales; cement drive; compt. pumps; $975 full pr. 1832 W. 79th.

GAS—Super-washing, greasing, battery, etc. Heavy neighborhood; small deposit req. on lease. See owner on premises Mon., Tues. or Wed. 4523 Belmont.

GAS—9,000 gal. gas mo.; washing and greasing dept.; all fully equipd.; heavy traffic and neighbor.; $850 full pr. 2300 N.Harlem

GAS—Triangle cor., computing pumps, good living to right man. $300 full pr.; inc. 1st mos. rent and stock. 3227 Elston.

GAS sta.—Cor.; exc. loc.; fully equipt. Act quick. Sure fut. for live wire. 3301 Irv. Pk.

GAS—Heart of bus. & apt. hse. dist.; sell any gas. See own. $300 full pr. 3704 Irving Pk.

GAS Station—Pump 10,000 gal. Call Seeley 3764, 7 a. m. to 1 p. m.

GAS sta.—Encl. wash, grease, repair. Fully eqp. Exc. cor. $250 full pr. 5835 W.Grand.

GENERAL service—Repair, tire shop, fully equipped. Very reas. Rogers Park 2462.

GIFT shop—Paintings, auction sale Tues., March 5, 1 p. m. 3752 Broadway.

GROCERY business—For sale; did an annual business in 1939 of $50,000. Will sell on land contract plan or rent with option to buy. Owner wants to retire. W. A. Tomek, Realtor, Two Rivers, Wis.

GROCERY-Meat Mkt.—Will sell at sacr. to reliable people. Estab. 15 yrs. N. W. side; 5 mod. liv. rms., brk. bldg., lge. stock, mod. fixtures. Lac. 9743, after 7:30 p. m.

GROCERY-DELIC. stores; good opps.; N. and S. sides; well est. A. Michaels. Ken. 9606.

GROCERY—Well estab. in gd. neighborhd.; good income; well equipped. Kildare 3286.

GRO.-mkt.—Do $700 wk.; hvy. stk. Fully eqp., val. $4,500. Full pr. $2,300. Rez.1761.

GROCERY, candy, milk store—Small; best cash offer. 2557 Haddon-avenue.

GROCERY-meat market—Good location. Reasonable. 4301 N. Central Park-av.

HAMBURGER—EAT SHOP.
Long lease; real setup; equipped, going business. 5800-5802 Milwaukee-av.

HAMBURGER and sandwich shop—Doing gd. bus.; reas. 5611 W. 63d-st., aft. 3 p. m.

HAMB.-Lunch—Seats 13; exc. loc. Owner in hospital; $300 handles. 811 W. 62d.

HAND LAUNDRY AND DRY CLEANING—Ideal for couple. 1320 E. 67th-street.

HOSIERY-LINGERIE. Established business. Low rental. 600 S. Michigan. Web. 4944.

HOTEL—30 units; Wdlwn.; $3,700; tms. Steinbock & Alexander, 160 N. La Salle.

LADIES' FURNISHGS.—1017 N. State; gd. bus. 16 yrs. same bldg. Acct. illness.

LETTER SHOP—Well equipd.; low overhead. Lvg. city. Reas. Address X Y 178, Tribune.

LINGERIE—Accessories. South Shore dist. Rental $55. Htd. Price $500. 2404 E. 75th.

LIQUOR store—Good opportunity. Well est. business. N. W. side. Modern fixtures. Low rent. Must sell. Other interests. Price $5,000. Address X S 543, Tribune.

LIQUOR STORE—6 years same ownership. Northwest side shopping district. ADDRESS X Y 525, TRIBUNE.

LIQUOR store and bar—Nr. busy N. W. side intersection; gd. oppor. Jun. 0058.

LIQUOR store—No. Side; exc. loc.; well est.; good bus. Address Y A 511, Tribune.

LUNCHROOM AND GRILL—Estab. 10 yrs. Good oppor. for couple. $750 cash, includes 2 mos. rent. 2347 W. Granville.

LUNCH—Cater to truckmen, factory; $35 day; only $30 rt. $500 req. 811 W. 62d.

LUNCH rm.—With sep. hamburger counter; 25 stools; reas.; gd. loc.; traf. Hay. 0738.

MAIL ORDER—METAL PARTNER for general use. 1358 N. Clark-street.

MASSAGE and bath institute—Good loc.; well est. Address Y A 515, Tribune.

MEAT MARKET—Estab. North side for sale or rent to young experienced butcher. German speaking. Years volume $17,000; easy terms. Address A 266, Tribune.

MILLINERY SHOP.
Michigan-av. location; must sell account illness; low rent; attractive lease; perfume counter also. 504 N. Michigan.

MILLINERY—Estab. bus.; sell acct. illness. 5837 W. 22d or Law. 2956, 8-8:30 a. m.

PUBLIC Steno. and mimeo. office—Est. 9 yrs. Gd. lp. loc. Address X T 225, Tribune.

RECREATION PARLOR—Busy commercial dist.; 5 tables; gd. opp. 318 S. Pulaski.

REFRIGERATORS, washing machines, vacuums, etc. Complete electrical service. ADDRESS X X 311, TRIBUNE.

RESORT—Twenty acres at Bay Port, Mich., on Wild Fowl Bay. 12 cottages, dance pavilion, platted lots. Camping sites. Power and water. Excellent fishing. Address J S 50, Tribune.

RESTAURANT—In thriving business district. Well equipped. Good steady business. Reasonable Rent. Rav. 0373 after 9 p. m.

RESTAURANT—Sandwich shop; small. Good location. Reas. rental. 925 E. 47th-st.

RESTAURANT—Small. Good loc. Fine for couple. Reasonable. 3346 N. Clark-st.

ROOMING HSE.—26 rm. high class, nr. Lincoln Pk.; income $400; rent $115; $2,000 cash req. Miss Dahl, Lon. 4770.

RMG. hse.—26 rms. North; rent, $85; inc., $350; splendid loc.; price, $1,600; terms. Donald F. Capps, 61 W. Schiller. Sup. 6160.

ROOMING flat—6 rms., beau. furn.; 5 rms. rented; income $75; rent $50; htd.; near lake, all trans.; price $350. Lincoln 3958.

RM. hses.—All sizes; gd. buys; ex. locs.; as low $500; tms. Becker Co., 2938 N. Clark.

ROOMING house—47 rooms, 2 c. trans., 4½ yr. lease; elec. refrig., good condition. 96% occupied. Cash req. $3,000. Curran & Cain. 4545 Broadway. Longbeach 2820.

ROOMING FLAT—7 rms., 4 bedrms., all off hall; facing Garfield Pk.; same party 11 yrs. See to appreciate. Pr. $350; worth $1,000. Rt. $60. 110 S. Hamlin-av., 2nd.

SANITARY and janitor supplies—Must sell acct. illness; estab. bus.; exc. clientele; barg. Atlas Sanitary, 1520 S. Wabash.

SAUSAGE AND SMOKED MEAT route with truck; estab. many years; Rockford, Ill. A good buy. Address X Y 524, Tribune.

SHOE REPAIR SHOP—Fully equipped; long estab.; reasonable. 1901 N. Cleveland-av.

SHOE REPAIRING—Liv. quarters; est. 8 yrs. Will sell acct. sickness. 806 E. 51st-st.

TAILOR SHOP—For man who understands new work. $150. Address A 301, Tribune.

TAVERN for sale or rent—Good fixt., 2 rms. in rear. Address Y A 277, Tribune.

TAVERN with kit.; reas.; gd. bus.; est. 6 yrs. Sell acct. other bus. 2914 N. Cicero.

TAVERN with kitchen and lvg. quarters; leaving city. 5119 Milwaukee-av.

TAVERN—Serving 12 bowling alleys. Priced reasonably. 1310 W. 79th.

TAVERN—Good location. Very reas. Selling account illness. 2142 Madison-st.

TAVERN—Well estab. 2643 N. Cicero. Belmont 0273.

TAVERN for sale—Old established. Reasonable Capitol 0473.

TAVERN—Busy west side location; part cash; terms; established 5 years. Col. 8106.

TAVERN—Neighborhood trade. Doing good business. Est. 3 years. Phone Pal. 3103.

TEA room, 109 E. Oak-st.—Excellent for high grade operator. Shown by appt.

FOR SALE or EXCHANGE—6 day restaurant. Open Sunday for inspection. 540 W. Lake. Dearborn 1369.

If the kind of store or business you want is not offered for sale today, why not advertise in the Business Opportunity Wanted Column? Stop in today at the Tribune Want Ad office, Madison and Dearborn streets, or call Superior 0100. Ask for an Ad Taker.

Partnerships and Investments.

OLD established corp. desires $10,000 to $15,000, with or without services, for further expansion; proven field. Bear strictest investigation.
ADDRESS X X 135, TRIBUNE.

Concessions, Locations, and Leases.

BARBER shop—Modern 2 chair, fully equipt. For rent reas. due to accidental death. 7200 Greenwood-av. Midway 3887.

LIQUOR store—Marvelous opportunity. Fully equipped. Quick sale. 1133 E. 63d-st., between 1:00 and 6:00 p. m. today.

LINOLEUM or hsehold. appl. conc. to live wire. Address X Y 598, Tribune.

KITCHEN concession in tavern—free rent. Call after 3 p. m. Fairfax 6831.

SANDWICH SHOP—N. Side, ½ block high schl. Reas. rental. Equipped. Well. 6170.

Distributors.

BEVERAGE distributors—5 only; exclusive Hydrox territories available; North, West and South. Must have good truck and $500 cash to handle best beverage proposition in Chicago. See Mr. Gernhard, Hydrox Corp., Tues. or Wed., before 1 o'clock.

Job Lots.

BLACK Persian lamb paw plates and costs—Quantity orders taken. Deliveries guaranteed. Marvelle Furs, 115 W. 27th-street, New York City.

Manufacturing.

ESTABLISHED cereal manufacturer interested in promoting and manufacturing new product—give full particulars.
Address X T 294, Tribune.

Business Equipment.

EUGENE permanent waving mach., fine condition, 40 combin. stmrs., comp. Moh. 0321.

VENDING MACH.—1 left. New. Call Clarence, Hyde Park 9584, before 10, after 6.

40 SNACKS—3 column venders, stands. Must sacr. 2204 Belle Plaine. Kohler.

PEANUT Machines — 40 1 cent machines, $100. Perfect cond. River Grove 670-R.

Business Service.

IF YOU CANNOT SELL YOUR BUSINESS for all cash, sell on time and we will buy your mortgage.
E. EDWARDS, 9 W. Washington, Fra. 1966.

Wanted.

WANT partnership with estab. plumbing or glazing contractor doing business in Chicago. Have good connections. Give details. Address A 395, Tribune.

GOOD going business, prefer patented metal product or mental mfg. items.
ADDRESS X P 52, TRIBUNE.

LIQUOR STORE—With or without bar; $800-$900 weekly bus. Pay cash. Priv. party. Pl.affer, Alb. 4472. 2810 N. Spaulding.

WANTED—Laundry or laundry equipment, capacity $1,500 to $3,000 per week.
ADDRESS X T 556, TRIBUNE.

WANT good going business, prefer light mfg.; must stand rigid inspection.
Address X M 495, Tribune.

WANT taxicab with stand number. Cash. Vic. 1023, between 10 a. m. and 2 p. m.

LIST htl., apt., htl. rm. hse. with us for quick sale. De Woskin Co., 105 W. Madison.

WE PAY CASH for stores and merchandise. L. Goodman, 672 Roosevelt. Canal 8625.

GAS STATION wanted—Feldman Petroleum. 544 West Roosevelt. Harrison 3000.

MAN—Office and sales exp.; coll. grad.; will invest. Address A 317, Tribune.

WANTED cigar store or stand—Will pay all cash. Address A 363, Tribune.

Chicago Daily Tribune.
THE WORLDS GREATEST NEWSPAPER

MONDAY, MARCH 4, 1940.

Killing of Two Young Lombard Prowlers Described—Six Die in Auto Crash—New Hair Style Shown

Robert A. Thomas of Lombard, who killed two young prowlers Saturday night in backyard workshop. He is seated at workbench near which they were standing.
[TRIBUNE Photo.] (Story on page 7.)

Scene in New York yesterday after auto had plunged (broken line) from viaduct 40 feet to pavement, killing six persons. Police are standing near the bodies of five on ground.
[Associated Press Wirephoto.] (Story on page 12.)

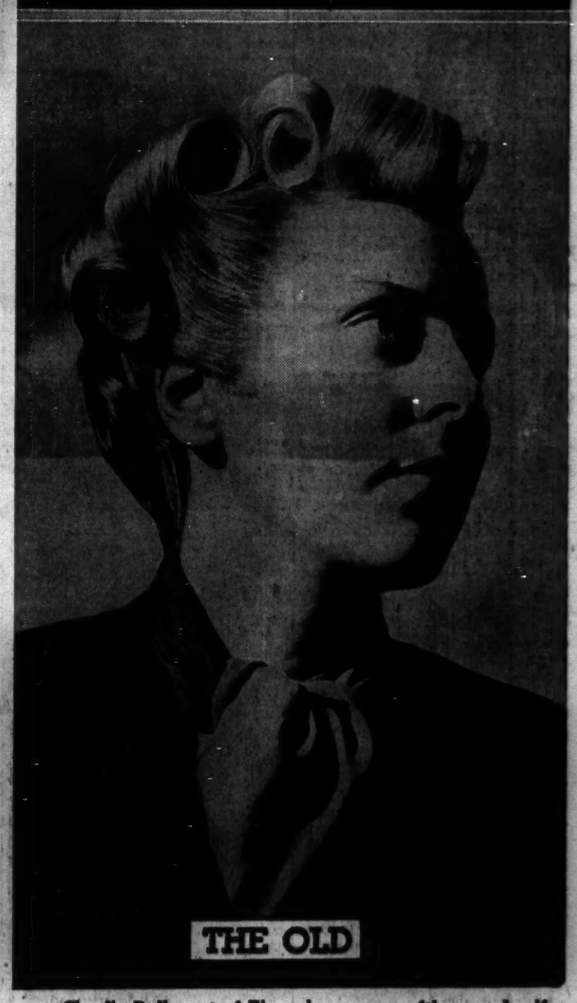

Claudia Bulluvant of Zion, shows new softly waved coiffure (upper picture) and the previous style (lower picture). They were demonstrated at Midwest Beauty Trade show at Hotel Sherman.
[TRIBUNE Photos.] (Story on page 15.)

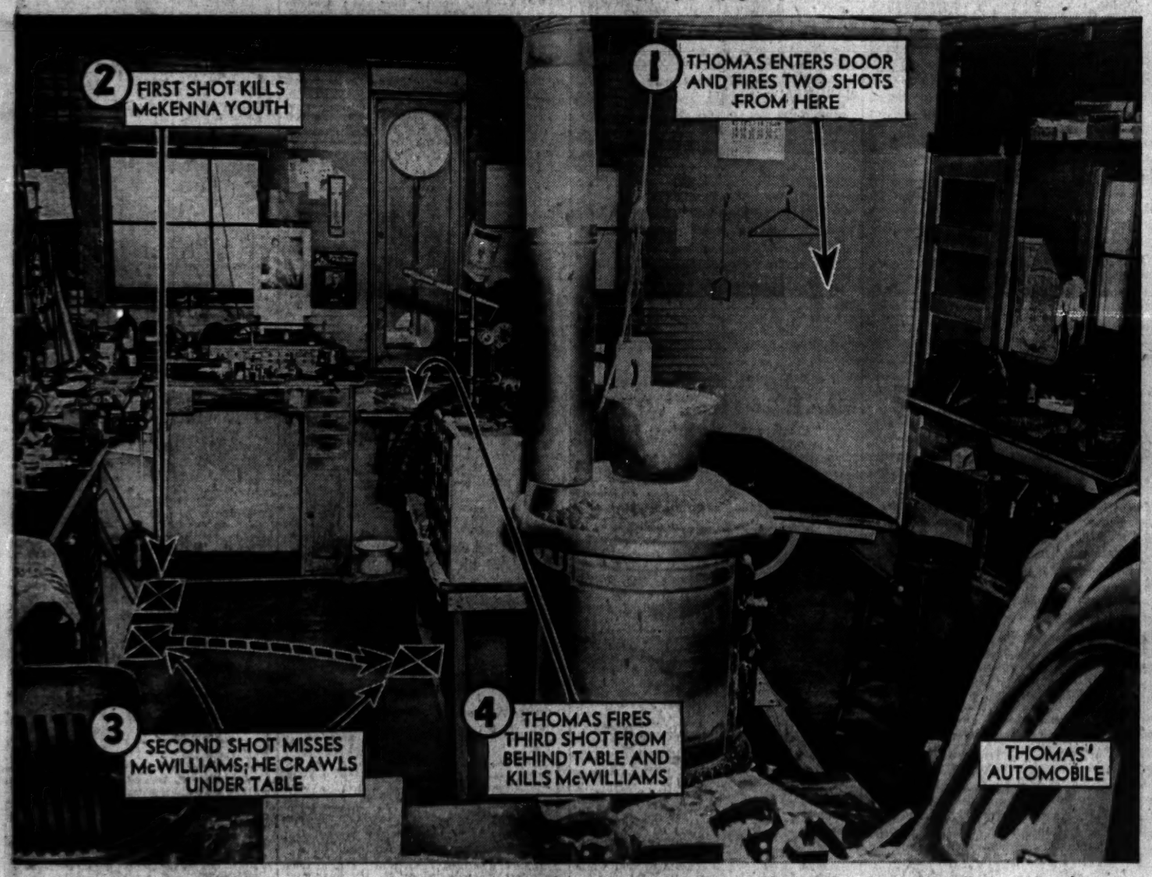
2 FIRST SHOT KILLS McKENNA YOUTH
1 THOMAS ENTERS DOOR AND FIRES TWO SHOTS FROM HERE
3 SECOND SHOT MISSES McWILLIAMS; HE CRAWLS UNDER TABLE
4 THOMAS FIRES THIRD SHOT FROM BEHIND TABLE AND KILLS McWILLIAMS
THOMAS' AUTOMOBILE

Photodiagram of interior of Thomas' garage workshop in which he shot to death two Lombard schoolboys. Captions on the picture explain how Thomas, aroused by burglar alarm, rushed into garage and fired fatal shots.
[TRIBUNE Photo.] (Story on page 7.)

Marjorie Thomas wearing golden rose she was awarded for work with Laetare players at Mundelein college.
[TRIBUNE Photo.] (Story on page 17.)

John McKenna, 14, of 318 South Grace street, Lombard, younger of the two slain prowlers.
[TRIBUNE Photo.] (Story on page 7.)

Driven by Dee Abbott, whose father was killed, the family of Sam Morris (left) leaves tornado stricken area near Flatwoods, Ill., on spring wagon. Their home was razed.
[Associated Press Wirephoto.] (Story on page 13.)

[Associated Press Wirephoto.]
Members of a German engineer corps up to their hips in water as they build a bridge on the western front to prepare a path for the infantry.